GUERNSEY

BREEDERS' JOURNAL

Sunnyhill Farms, Inc.

Eugene B. Power
University Microfilms
313 N. First Street
Ann Arbor, Michigan

GOLDEN GUERNSEY

November 1, 1956

VACCINATED — ACCREDITED

FOREMOST GUERNSEYS

Foremost in Name and Breeding Fame

Foremost Footprint

CONGRATULATIONS
TO THESE RECENT BUYERS
OF FOREMOST SIRES
5 OF THEM REPEAT CUSTOMERS

Langwater Foremost

The Dams of These Bulls Average Over 13,000 Lbs. M — 625 Lbs. F

Full Brother To Agitator's Dam

SG44 FOREMOST J. C.'S NERO
U.S.D.A. Proved Sire

11 Daus. 11 rec.	10722	4.6	494
11 Dams 39 rec.	8773	4.8	421
	+1949	—.2	+73

1. **FOREMOST FOOTPRINT'S AGITATOR**
To Earl Holcomb & Son, Greene, New York. Their second Foremost bull. They sold Nero to Southeastern Penna. A.B.C.

AGITATOR is out of Foremost J. C.'s Nirene, 15367—701—Sr2 — 365C — 3x, full sister to Nero.

2. **FOREMOST MISSOURIAN CROWN**
To Wilbur Neese, Bland, Missouri. His second Foremost bull.
3. **FOREMOST DISTINCTIVE ACME**
To Kenneth J. Wood, St. James, Missouri.
4. **FOREMOST J. C.'S BLEND**
To C. J. Graber, Newton, Kansas. His second Foremost bull.
5. **FOREMOST RECORDER EMINENT**
To E. F. Pierce & Edward F. Pierce, Jr., Thomasville, Missouri.
6. **FOREMOST MONARCH'S ACME**
To Dallas L. Ollar, Koshkonong, Missouri.
7. **FOREMOST DISTINCTIVE BELL BUOY**
To Louisiana State University A & M College, Baton Rouge, La. Their second Foremost bull.
8. **FOREMOST J. C.'S LEADER**
To Stephen Cook, Montrose, Missouri.
9. **FOREMOST MISSOURIAN PILGRIM**
To Fritz Westhues, Glasgow, Missouri. His second Foremost bull.
10. **FOREMOST J. C.'S MAYWOOD**
To Myron J. White & Son, Ozark, Missouri.
11. **FOREMOST MISSOURIAN MAYWOOD**
To Nadine Oyler, Montvallo, Missouri.

AND HERE ARE 3 OUTSTANDING BULLS FOR SALE NOW

1.
B24 Born December 27, 1955
3 nearest dams' 12 records average 15761—704. 7 nearest dams' 26 records average 15442—737.

2.
B42 Born August 7, 1956
3 nearest dams' 13 records average 15158—762. 7 nearest dams' 18 records average 14566—755. A full brother to 3 top cows.

3.
B30 Born January 14, 1956
3 nearest dams' 11 records average 15875—728. 6 nearest tested dams' 25 records average 15402—752.

ALSO, FEMALES FOR SALE — COWS, BRED AND OPEN HEIFERS

FOREMOST GUERNSEYS

Department of Dairy Husbandry, University of Missouri, Columbia, Missouri — Telephone: GIbson 3-7290
Farm located on Highway 40, eight miles west of Columbia.
Address correspondence to Foremost Farm, R. R. 3, Columbia, Missouri.
Telephones—Farm Office: GIbson 2-6276, Supt's. Residence: GIbson 2-5251

LAURENCE R. RAINEY, Superintendent — BRYAN LAIL, Herdsman — A. C. RAGSDALE, Dept. Chairman

Green Meads Farm

(Herd Established 1926)

Sire

LANGWATER MILESTONE, AR
A son of Langwater Patrician.

His Sire's Dam

FOREMOST LABELLE, VG
17716—801—AA
4 AR sons, 5 AR daughters

Dam

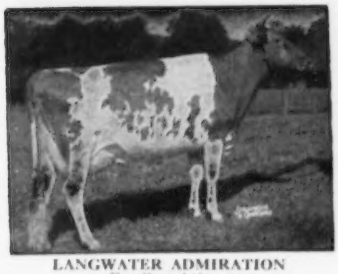

LANGWATER ADMIRATION
Excellent 4 times
12895—613—Jr2—365C—3x
14072—616—Sr4—365C—3x
15868—728—5yrs—365—3x
Sold for $13,000

His Dam's Dam

PATRICIAN GIRL OF THE GLEN, VG '48
14554—657—Jr2—365C—3x
21493—986—7yrs—365C—3x
Sold for $4,400, 1937.
4 AR sons, 5 AR daughters
LANGWATER CAROLINE, E '47 '50
17265—701—7yrs—365C—3x

OUR GREAT LANGWATER-BRED SIRE IS REALLY SIRING BEAUTIFUL DAUGHTERS THAT MILK

LANGWATER HALLEY

Born September 1, 1948

Our senior herd sire with over 30 daughters in the herd. 13 on test.

LOOK HOW THEY ARE MILKING

GREEN MEADS COUNTESS AGATHA
15320—620—Jr2—365C—3x
19363—774—Jr4 in 326 days—3x

GREEN MEADS COUNTESS GRACE
12546—608—Jr3—365C—3x

GREEN MEADS COUNTESS FANETTA
12664—602—Sr2—365—3x

GREEN MEADS COUNTESS FERN
11476—566—Jr2—365—3x
11420—574—Sr4 in 220 days—3x

GREEN MEADS COUNTESS MARYANN
12025—559—Jr2—365C—3x

GREEN MEADS COUNTESS FLORETTE
12595—556—Jr2—365C—3x

GREEN MEADS COUNTESS LAUREL
12898—548—Jr3—365—3x

GREEN MEADS COUNTESS DAPHNE
12175—545—Sr2—365—3x

GREEN MEADS COUNTESS MARGARET
12269—520—Sr2—365C—3x

GREEN MEADS COUNTESS WEIGELIA
11749—498—Sr2—365—3x

GREEN MEADS COUNTESS LOUISE
12917—548—Jr2 in 290 days—3x

GREEN MEADS COUNTESS TILDA
12422—528—Jr2 in 294 days—3x

GREEN MEADS COUNTESS DIANA
12303—507—Jr2 in 301 days—3x

GREEN MEADS COUNTESS FLOSSIE
10988—483—Jr2 in 269 days—3x

THE HALLEY DAUGHTERS ARE BEING BRED TO WESTERN GLOW BUTTERFAT TRAVLER OR McDONALD FARMS JOLLY THOMAS—SEE THEM LISTED IN DIRECTORY SECTION OF NOVEMBER 15 JOURNAL.

VISITORS MOST WELCOME — BREEDING STOCK FOR SALE

RICHMOND, MASSACHUSETTS

DARWIN S. MORSE, Owner — KENNETH G. CLARKE, Manager

We Have A Sound Breeding Program With Two Proven Sires, And Two Sons Of Proven Sires, In Service

THEIR DAMS AVERAGE 16201 LBS. MILK, 821 LBS. FAT

DUKE — GODFREY — SCALPEL — RUPERT

A DUKE DAUGHTER

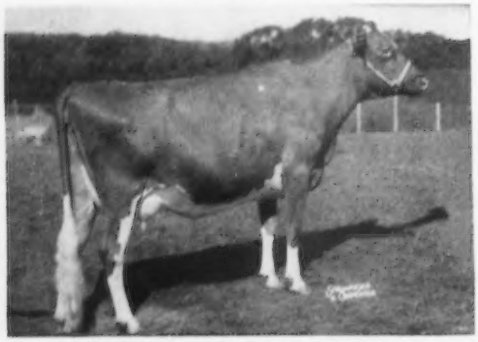

GUERNSDEL MAXIM KATHLEEN
10791—563—Jr3—305C—3x
1st 3-year-old, Md. State Fair, 3rd 3-year-old, Pa. Guernsey Show, 1955.

CROASDAILE'S PRINCE RUPERT

Born November 23, 1941
40 daughters in herd, 25 in milk. 42 AR daughters, 9 over 600 lbs. fat.
Sire: **Quail Roost Crown Prince, AR**
Dam: **Croasdaile's Ruby,** 17016—802—AA

GUERNSDEL PRINCE GODFREY

Born January 8, 1952

Over 20 young daughters in our herd. He is by Croasdaile's Prince Rupert (above). A maternal brother to Chilbrook Baby Girl's Fancy, 11847—651—5yrs—365C—3x.

LAUXMONT GOLDEN SCALPEL

Born April 12, 1954
His young calves look very promising.
Sire: **Bournedale Maxim's Lauxmont, AR**
Dam: **Falconwood's Golden Diana**
18433—1003—6yrs—365C—3x

BOURNEDALE MAXIM'S DUKE

Born May 27, 1948

A half-interest sold to Lauxmont Farms for $7,500. His 7 nearest dams average 15392—811. His first 9 daughters on M.E.—305—2x basis increased production over their dams 3246 M — 141 F. There are over 50 daughters in our herd. He is by Bournedale Coronet's Maxim, out of Bournedale Golden Dotty Dimple, 11193—642—Jr2—365C—3x.

A RUPERT DAUGHTER

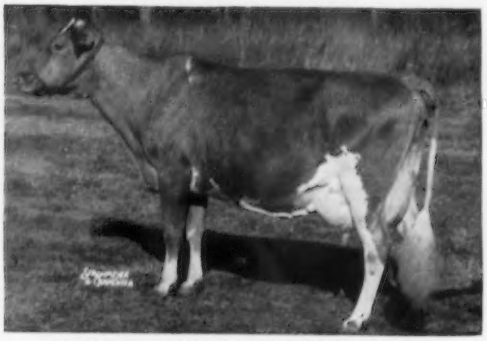

WILLIAMSDAILE'S RUPERT'S FAITH
18072—865—6yrs—365C—3x
16445—763—7yrs—365C—3x

GODFREY'S DAM

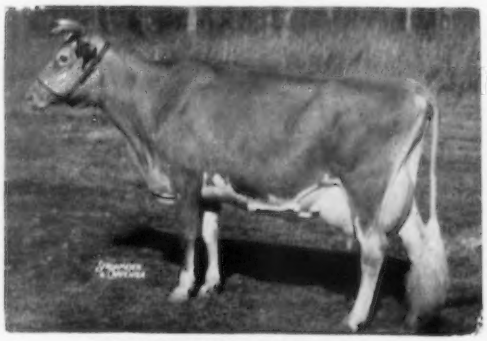

CHILBROOK'S BABY GIRL
18163—838—9yrs—365C—3x

BULL CALVES AND OCCASIONALLY FEMALES FOR SALE BY THESE SIRES

Federal Accredited Herd No. 1850 — State Bang's Free No. 178

GUERNSDEL FARM **University, North Carolina**

DR. H. C. CARR, Owner — Telephone Durham, N. C., 80922 — B. F. SPENCER, Manager

Mail address: R. 2, Chapel Hill, North Carolina

Anchor Serum Co.—Ind. 612
Arizona Farms Guernseys—Ariz. 613

Bacon, Ralph D.—Mass. 613
Beaty Sales Service—Ind. 637
Blakeford Farms—Md. 618
Bluff View Farm—Texas 541
Box 31 611
Brandtjen Farms—Minn. 642
Burlingame, Field, Pierce & Browne, Inc.—N. Y. 611
Butterton Guernsey Farm—Calif. 545

Central States Sales Co.—Texas 612
Chor-Boy Division—Ind. 612
Clearview Farm—Maine 640
Coldsprings Farm—Pa. 644
Cool Run Farm—N. J. 608

Deep Lake Farm—Conn. 610
Douglaston Manor Farm—N. Y. 643
Dunn, Harwood & Crabtree—N. Y. & Mass. 614
Dunn's Tour—N. Y. & Mass. 637

Foremost Guernseys—Mo. II. Cover
Franklin Serum Co.—Colo. 610

Golden Arrow Farms—Ind. 613
Graham Breeding School—Mo. 613
Grayce Farms—Pa. 548
Green Meads Farm—Mass. 535
Guernsdel Farm—N. C. 536

Hermitage View Farm—Tenn. 641
Hominy Hill Farm—N. J. 639

Ideal Guernsey Farms—N. J. 538

Laacke Co., R.—Wis. 613
Lakewood Dispersal—Ill. IV. Cover
Lauxmont Dispersal—Pa. 609, IV. Cover

Mac-Ra Co.—Calif. 611
Marlow Milking Machine Co.—Minn. 612
Martin Laboratories—Pa. 611
Merryman Co., The—Md. 609, IV. Cover
Mt. Ararat Farms—Md. 541
Mulhocaway Farm—N. J. 547

Pennsylvania G. B. A.—Pa. 616, 617

Richview Dairy—Va. 637

Salley Sales Service—S. C. 615
Seath & Shultz—N. H. 638
Strohmeyer & Carpenter—N. Y. 611

Transcript Printing Co.—N. H. 611

Vary, E. E.—Ill. 612
Velda Dairy Farms—Fla. 612
VioBin Corporation—Ill. 610

Weston Mfg. & Supply Co.—Colo. 610
Wetmore, Fred C.—Ohio 610
Wyno Farms—Pa. III. Cover

Don't forget to mail in your **All-American entry blanks** prior to November 10.

Cornell to Continue McDonald Farms

CORNELL UNIVERSITY plans to continue operation of McDonald Farms in Cortland County, N. Y., and its leading Guernsey herd, for the benefit of the dairy industry.

In commenting on the bequest by James M. McDonald of the Farms to Cornell, Dean W. I. Myers of the New York State College of Agriculture said the nucleus of the herd of 365 cattle will be maintained for a long-time breeding research program. He pointed out that the College has long needed a herd of dairy cattle that can be maintained under a uniform environment for genetic studies dealing with the inheritance of milk and fat production and body conformation.

The present dairy herd being maintained at Cornell is composed of several breeds and has been used chiefly for feeding and nutrition research, along with the instruction of students and for demonstration purposes.

About 1,700 acres of farmland and all equipment were included in the bequest.

Dean Myers considers the gift one of the finest ever made to the college, but at the same time imposing an obligation to the dairy industry to continue the outstanding work in improving and advancing the breed. This Guernsey herd is considered one of the finest in the country.

"Jim McDonald was one of the finest and most generous men I have ever known," declared the Cornell Dean. "He made a great record in agriculture, as well as business, and to us in agriculture his fame as the owner of McDonald Farms will certainly equal if not surpass his achievements in commerce. It is a tribute to his wisdom and foresight that he chose to use his talents for the good of man, and to make provision for continuance of this work. The College gratefully accepts his gift and the challenge that goes with it."

Operation of the Farms will be under the direction of the Department of Animal Husbandry at Cornell, headed by Professor Kenneth L. Turk. Professor Turk said the outstanding cattle developed at the McDonald Farms will provide the University with an unparalleled opportunity to study the inheritance of dairy type and production.

"We will follow the plan as recently outlined by Mr. McDonald before his death for reducing the size of the farm and dairy herd, and will continue to operate the main unit."

It is expected that some of the farms will be sold so that the College will maintain about 600 acres. This acreage will adequately meet the needs of the farming operations necessary for the long-time objectives, Professor Turk said. The College expects to keep from 125 to 150 head of cattle for the long-time breeding program. The remainder may be sold within the next year.

K. C. Sly, who has been the manager of McDonald Farms since the founding in the 30's, will continue in that capacity for Cornell University, Dean Myers said. "We are very fortunate that he has agreed to continue on the job. Managers of the caliber of Mr. Sly are rare indeed. We consider him the best in the business in this country."

In helping develop the McDonald herd, Sly was a member of a team that combed the country for the past quarter century for the kind of stock they wanted. Hardly any sale of any importance in the entire United States—both private and auction—were missed by them in their search for the highest quality animals. The blood of this brood stock was blended to produce the prize-winning and high-producing cattle for which the McDonald Farms became famous.

Entered as Second Class Matter, December 15, 1909, at the Post Office, Peterborough, New Hampshire, under act of March 3, 1879. Acceptance for mailing special rate of postage provided in section 1113, Act of October 3, 1917; Authorized August 9, 1918.

Ideal Guernsey Farms

GOLDEN GUERNSEY

BUILDING ☆ FOR ☆ A ☆ CENTURY

" THE WORLD'S LARGEST HERD OF PURE BRED GUERNSEYS "

NO BUSINESS TRANSACTED ON SUNDAY

A CHAMPION OVER AND OVER AGAIN

SENIOR AND GRAND CHAMPION AT 6 SHOWS THIS YEAR

IDEAL'S PONTIUS' TRINKET

1st 3-year-old — Sr. & Gr. Ch.

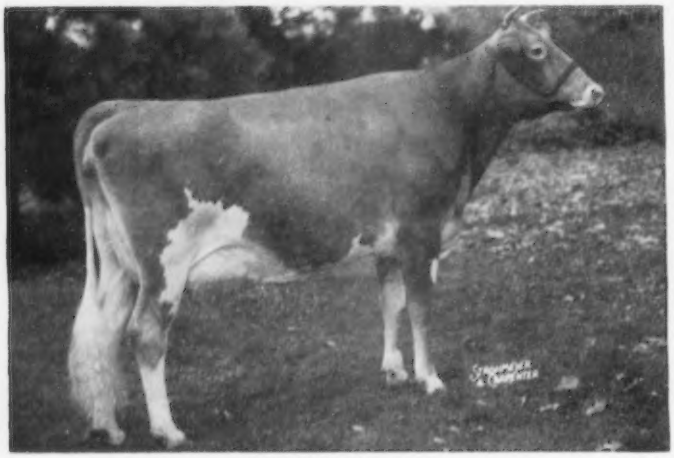

ILLINOIS

INDIANA

KENTUCKY

MINNESOTA

NORTHERN ILLINOIS

WISCONSIN

EXCELLENT, 1955
12587—631—Sr2—365—3x

Winner of best udder class at Indiana and Minnesota 1956. Member of 1st produce, Ill., Minn. 1956. Reserve All-American 2-year-old 1955.

Sire: **Ideal's Pontius**
Dam: **Ideal's Charmer's Trinket,** 16084—797—Sr4—365—3x

CONGRATULATIONS TO LAKEWOOD FARM ON "TRINKET'S" SHOWING

STILL IN OUR HERD ARE THESE 2 GREAT COWS

DAUGHTER OF L. D.'S TRIXIE

IDEAL'S PREDICTOR'S TRIXIE
21144—1021—5yrs—365—3x

TRINKET'S DAM'S MATERNAL SISTER

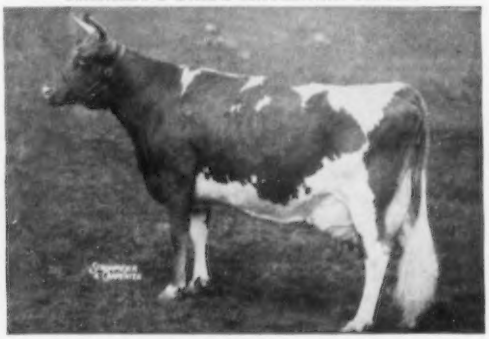

IDEAL'S L. D.'S TRIXIE
17860—916—Sr3—365—3x, 18915—980—5yrs—365—3x, 23141—*1313—6yrs—365—3x, 3rd highest fat record of the breed, 22255—*1235—8yrs—365—3x, Class leader 5th in fat.

BULL CALVES, FEMALES ALL AGES ALWAYS FOR SALE

"IT'S ALL IN THE RECORDS"

JACOB TANIS & SONS, Proprietors
JOHN TANIS, D. V. M.
WILLIAM AULD, Herdsman

IDEAL GUERNSEY FARMS
Augusta - Sussex County - New Jersey

The American Guernsey Cattle Club

OFFICERS AND EXECUTIVE COMMITTEE

R. H. McMurtrie, Huntingburg, Ind., President '60.
Lloyd B. Wescott, R. 3, Clinton, N. J., Vice-President '58.
Kent B. Hayes, Oklahoma City, Okla., 2nd Vice-President '58.
Karl B. Musser, Executive Director-Treasurer.
Robert D. Stewart, Secretary-Asst. Treasurer.
Kenneth A. Brighton, Attorney.
Merritt H. Adamson, Jr., Camarillo, Calif., '57.
Alvin C. Bush, R. D. 2, Muncy, Pa. '60.
W. W. Fitzpatrick, Quail Roost Farms, Rougemont, N. C., '57.
Delbert H. Kingston, Cary, Ill., '57.
Otto H. Liebers, Lincoln, Nebr., '59.
John Lyman, Middlefield, Conn., '61.
Gavin W. McKerrow, Pewaukee, Wis. '61.
Kenneth C. Price, Port Orchard, Wash. '59.
G. B. Walker, Stoneville, Miss. '59.
John D. Worthington, Bel Air, Md. '61.
Howard J. Ziegler, Clyde, Ohio. '58.
(Year indicates Committee term expiration.)

ADMINISTRATION

Karl B. Musser, Executive Director-Treasurer.
Robert D. Stewart, Secretary-Asst. Treasurer.
C. M. Cummings, Office Manager.

COMPTROLLER

F. Russell Abbott.
Charles T. Heater, Asst.

HERD REGISTER

Irving E. Nichols, Director.

PURCHASES AND PRODUCTION

Elmer H. Shattuck, Director.
Leonard E. Cashion, Asst.-Production.

PERFORMANCE

Official Testing, Classification, Pedigrees and Performance Register.
Clarence W. Greenie, Director.
S. W. Kereazis, Asst.
George N. Eastman, Asst.

GUERNSEY BREEDERS' JOURNAL

Richard G. Price, Managing Editor-Advertising.
John W. Atwood, Asst. Editorial-Advertising.
Arlene M. Delaney, Asst. Editorial.
John R. Wheeler, Asst. Advertising.

PROMOTION

Ray L. West, Director.
Harold W. Adams, Asst.

EXTENSION

George B. Collins, West Main St., Lebanon, Tenn. Territory: Arkansas, Louisiana, Mississippi, Oklahoma, Tennessee (area west of Tenn. River), and Texas (except extreme southwestern tip).

George W. Chambers, 202½ North Cedar St., Owatonna, Minn. Territory: Iowa, Kansas, Minnesota, Missouri, Nebraska, North Dakota, South Dakota and Wisconsin.

M. L. Dawdy, 314 Robertson Bldg., 4th and Main St., Lafayette, Ind. Territory: Illinois, Indiana, Kentucky, Michigan and Ohio.

A. Wendell Fuhriman, Room 12, Thatcher Bldg., Logan, Utah. Territory: Arizona, California, Colorado, New Mexico, Nevada, Southwestern Texas, and Utah.

C. J. Jacobs, 103 Lanier Bldg., West Point, Ga. Territory: Alabama, Florida, Georgia, North and South Carolina and Tennessee (except area west of Tenn. River).

A. M. MacKay, 120 West Church St., Frederick, Md. Territory: Delaware, District of Columbia, Maryland, New Jersey, Pennsylvania, Virginia and West Virginia.

Elmer J. Meadows, Room 302, Corbett Bldg., Portland 4, Ore. Territory: Idaho, Montana, Oregon, Washington and Wyoming.

Joseph Pendergast, 3 Main St., Cobleskill, N. Y. Territory: Connecticut, Maine, Massachusetts, New Hampshire, New York, Rhode Island and Vermont.

TYPE CLASSIFICATION

Lawrence O. Colebank, 1 Circle Hill Drive, Knoxville 19, Tenn.
C. B. Finley, Grimes, Iowa.

GUERNSEY *Breeders' Journal*

Vol. 98 **CONTENTS** No. 5

FOR THE ISSUE OF NOVEMBER 1, 1956

THE COVER

Scene at Sunnyhill Farms, Inc., Imperial, Pa., P. W., Cliff and Peter Snyder, owners.

FEATURE ARTICLES

Cornell to Continue McDonald Farms ... 537
The Future Is In Good Hands—By Richard G. Price ... 540
The Secretary's Page—By Robert D. Stewart ... 549
National Guernsey Show ... 550
National Junior Show ... 566
Preventing Internal Parasites in Cattle—duPont Information Service ... 571
Atoms for Agriculture—By Dr. Hugh Riddell ... 572
New York State Fair—By Joseph Pendergast ... 573
Colorado State Fair—By A. Wendell Fuhriman ... 576
Utah State Fair—By A. Wendell Fuhriman ... 577
Atlantic Rural Exposition—By A. M. MacKay ... 577
Western Washington Fair—By Elmer J. Meadows ... 580
Oklahoma State Fair—By George B. Collins ... 582
Kansas State Fair—By George W. Chambers ... 583
Canadian National Exhibition—By John A. Sims ... 583
New Jersey State Fair—By Louis Gruninger ... 586
Kansas Free Fair—By George W. Chambers ... 586
Sooner State Fair—By E. R. Berousek ... 587
Bogota Exposition—By W. Clark Fleming, Jr. ... 587
Tennessee State Fair—By George B. Collins ... 590
Nebraska State Fair—By George W. Chambers ... 591
Mid-South Fair—By George B. Collins ... 592
Upper Peninsula State Fair—By Jack Little ... 592
Edisto Farms Fall Sale—By C. J. Jacobs ... 592
Connecticut State Sale—By Earl N. Shultz ... 595
Florida Sale—By C. J. Jacobs ... 595
Tri-State Guernsey Sale ... 596
Cool Springs Dispersal—By C. J. Jacobs ... 596
South Carolina Fall Sale—By C. J. Jacobs ... 597
Fryland Dispersal—By George W. Chambers ... 597
Tirvelda Dispersal ... 598
Mid Summer Milk Sale—By Earl N. Shultz ... 598
110th Special Guernsey Sale—By Wm. H. Juzi ... 598
Kerr Hill Farm Dispersal—By M. L. Dawdy ... 599
Western New York 10th Sale ... 599
Mississippi State Sale—By George B. Collins ... 600
Orland Sale—By A. W. Telfer ... 600

DEPARTMENT INDEX

Advertisers' Index ... 537
Classification Schedule ... 546
Breeders and Leaders of Tomorrow ... 603
Applicants for Membership ... 610
What the Cows are Doing in the Advanced Register ... 619-636

CHANGES AMONG THE LEADERS:

Wescon's Norbeau's Delightful 600 Ideal's L. D.'s Betsy ... 601
Holly of Smilin' Acres ... 601

Subscription Price: United States, South America and Central America, $2.00 for 1 year; $3.00 for 2 years; $5.00 for 5 years. Canada, 60c additional per year. Foreign, $4.50 per year.

CLOSING DATES FOR ADVERTISING COPY

7th of the month preceding for issue of the 1st.

23rd of the month preceding for issue of the 15th.

Published the first and fifteenth of each month by The American Guernsey Cattle Club, 70 Main St., Peterborough, New Hampshire

©1956, by The American Guernsey Cattle Club.

The Future Is In Good Hands

By Richard G. Price

The 1956 National Junior Guernsey Show was the largest and best yet held since the program was inaugurated. This year, 73 Junior breeders from 18 states paraded 77 of their best Guernseys before Judge William K. Hepburn, Jr., and an enthusiastic ringside. The quality of the animals, with many good ones way down the line, and the performance of the boys and girls was a thrilling sight to behold. The privilege of seeing such a display by the youth of our breed gives one a secure feeling and a realization that the future of the breed is in capable hands.

Winners in the junior show did extremely well in the open classes, and the contributions to breed progress that are being made by our youth were much in evidence. The first prize heifer calf in the junior show went on to win top honors in a class of 47 in the open show. The senior and grand champion female of the junior show, a three-year-old, placed second to the senior and grand champion of this year's National, while the second prize animal in the class for two-and three-year-old cows in the junior show went on to take first place in a class of 28 outstanding two-year-olds in the open show.

The National Junior Show is one place where our Guernsey youth are given an opportunity to display their skill and training. It is gratifying each year to watch the growing interest and enthusiasm in this program.

The way our Guernsey boys and girls conduct themselves, and the quality of the animals that are being developed and shown, is a shining example that the future of the breed is in capable hands.

Through 4-H, FFA and agricultural vocational programs, youth are being trained to do a better job and to become more successful. On every hand we can point with pride to many of the leaders in dairying who have come up and been developed through these programs.

We urge breeders to continue to give our farm youth more responsibility and increasing opportunity for continued development. It is a known fact that one of the best ways to inspire youth, and to help them find a better way of life, is through affording further opportunities for them to show what they can actually accomplish.

Golden Guernsey, Inc.

Officers

R. H. McMurtrie, Huntingburg, Ind., President '60.
Lloyd B. Wescott, R. 3, Clinton, N. J., Vice-President, '58.
Karl B. Musser, Executive Director-Treasurer.
Robert D. Stewart, Secretary-Asst. Treasurer.
F. Russell Abbott, Comptroller, Charles T. Heater, Asst.

Directors

Kent B. Hayes, Oklahoma City, Okla.
Gavin W. McKerrow, Pewaukee, Wis.
Kenneth C. Price, Port Orchard, Wash.
John D. Worthington, Bel Air, Md.

Golden Guernsey Committee

W. W. Fitzpatrick, Chairman, Quail Roost Farms, Rougemont, N. C. '58.
Merritt H. Adamson, Jr., Camarillo, Calif. '57.
Otto H. Liebers, Route 1, Lincoln 2, Nebr. '58.
Gavin W. McKerrow, Pewaukee, Wis. '59.
Kenneth C. Price, Port Orchard, Wash. '57.
Lloyd B. Wescott, R. 3, Clinton, N. J. '59.
G. B. Walker, Stoneville, Miss. '58.
(Year indicates Committee term expiration.)

Administration

J. Frank Johnson, Director of Public Relations.
W. Donald Moffat, Director of Milk Sales.
Mike Stuhlsatz, Representative.
Janet O. Frost, Representative.

Field Representatives

MICHIGAN

Floyd L. Greenburg, 753 W. Morrill St., Jackson, Mich.

NEW ENGLAND

Merrill P. Richey, 43 Hope Ave., Worcester, Mass.

TRI-STATES

Keith E. Swanson, 1900 South Willow, Sioux Falls, S. Dak.

STATE REPRESENTATIVES

CALIFORNIA

Arthur W. Telfer, Sec.
California G. C. C. Inc., Room 401, Calif. Fruit Bldg., Sacramento 14, Calif.

ILLINOIS

George A. Campbell, Jr., Field Sec., Illinois G. B. A., Inc., 5 North River Street, Batavia, Ill.

INDIANA

E. T. Wallace, Sec.
Ind. G. B. A., 412 Robertson Bldg., Lafayette, Ind.

MARYLAND

R. A. McLaughlin, Field Sec., Maryland Co-op. G. B. A., Box 69, Lutherville, Md.

MISSOURI

G. B. Secker, Field Representative.
Missouri G. B. A., 409 Exchange National Bank Bldg., Columbia, Mo.

NEW JERSEY

Wm. M. Nulton, Jr., Field Sec.
Louis Gruninger, Asst. Field Sec.
New Jersey G. B. A., New Jersey Agricultural Exp. Sta., New Brunswick, N. J.

NEW YORK

B. J. H. Rikert, Business Manager.
Arthur L. Mulford, Asst.
New York G. B. Co-Op., 1606 E. Erie Blvd., Syracuse, N. Y.

NORTH AND SOUTH CAROLINA

Mack H. Alman, Field Representative, North and South Carolina G. B. Associations, 114 Brookside Rd., Spartanburg, S. C.

OHIO

Howard R. Davis, Jr., Executive Secretary
Robert E. Jones, Fieldman
Ohio G. B. A., Public Sq., Wooster, Ohio.

PENNSYLVANIA

William H. Juzi, Business Manager.
Lloyd R. Eyler, Golden Guernsey Representative.
John B. Blyholder, Jr., Northeastern Fieldman, Pennsylvania G. B. A., 601 Payne Shoemaker Bldg., P. O. Box 491, Harrisburg, Pa.
Charles W. Van Horn, Southeastern Fieldman, R. D. 2, Lansdale, Pa.
Wade White, Western Fieldman, 404 Coulter Bldg., Greensburg, Pa.
John B. McVaugh, Newark, Del.
Delaware and Pennsylvania Fieldman.

VIRGINIA

K. M. Mace, Field Sec., George R. Pankey, Asst., Virginia G. B. A., Room 204, Lyric Bldg., 9th and Broad Streets, Richmond, 19, Va.

WISCONSIN

John A. Lindsey, Field Sec.
Wisconsin G. B. A., Box 14, Waukesha, Wis.

Mt. Ararat Farms

GUERNSEY CATTLE · GOLDEN GUERNSEY MILK · DAIRY PRODUCTS

Consigned to:

Harry Pate's Invitational Sale, November 26

Mt. Ararat Bright Oberon

Born December 8, 1955

His Dam:

Mt. Ararat Rose Kanaka, E
11097—568—Jr2—305C—2x
12260—638—Jr3—305C—2x

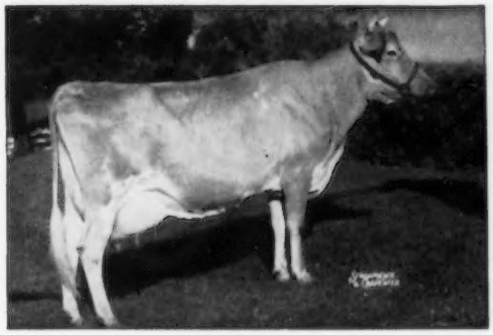

His Sire's Dam:

Yellow Creek King's Bea
13403—755—Sr3—305C—2x
14075—812—5yrs—305C—2x

MT. ARARAT FARMS

PORT DEPOSIT, MARYLAND

FRANK D. BROWN, JR.
Owner

H. E. ROBERTS
Manager

LEON A. PACKARD
Herdsman

Guernsey Calendar 1956

JULY						
S	M	T	W	T	F	S
1	2	3	4	5	6	7
8	9	10	11	12	13	14
15	16	17	18	19	20	21
22	23	24	25	26	27	28
29	30	31	-	-	-	-

AUGUST						
S	M	T	W	T	F	S
-	-	-	1	2	3	4
5	6	7	8	9	10	11
12	13	14	15	16	17	18
19	20	21	22	23	24	25
26	27	28	29	30	31	-

SEPTEMBER						
S	M	T	W	T	F	S
-	-	-	-	-	-	1
2	3	4	5	6	7	8
9	10	11	12	13	14	15
16	17	18	19	20	21	22
23	24	25	26	27	28	29
30	-	-	-	-	-	-

OCTOBER						
S	M	T	W	T	F	S
-	1	2	3	4	5	6
7	8	9	10	11	12	13
14	15	16	17	18	19	20
21	22	23	24	25	26	27
28	29	30	31	-	-	-

NOVEMBER						
S	M	T	W	T	F	S
-	-	-	-	1	2	3
4	5	6	7	8	9	10
11	12	13	14	15	16	17
18	19	20	21	22	23	24
25	26	27	28	29	30	-

DECEMBER						
S	M	T	W	T	F	S
-	-	-	-	-	-	1
2	3	4	5	6	7	8
9	10	11	12	13	14	15
16	17	18	19	20	21	22
23	24	25	26	27	28	29
30	31	-	-	-	-	-

CHECK YOUR DATES

Sales

Nov. 8-9. Lakewood Farm Complete Dispersal at the farm, Mundelein, Ill. Sale managed by the Pate Sales Company, 2064 Lawrence Rd., Trenton 8, N. J., The Merryman Company, Sparks, Md., and Delbert H. Kingston & Associates, Box 404, Cary, Ill.

Nov. 8. 112th Special Guernsey Sale, Lancaster, Pa. Sale managed by the Pennsylvania G. B. A., P. O. Box 491, Harrisburg, Pa.

Nov. 12. Spring Brook Farms Dispersal, Gill Gordon, owner, at the farm, Winamac, Ind. Sale managed by Everett R. Beaty Sales Service, Huntington, Ind.

Nov. 12. Cragscut Guernsey Sale, Hillcrest Farms, Auburn, Mass. Sale managed by Dunn, Harwood & Crabtree, Cordaville, Mass.

Nov. 13. Redding Furnace Guernsey Dispersal. Arthur E. Pew, Jr., owner, at the farm, Elverson, Pa. Sale managed by the Pennsylvania G. B. A., P. O. Box 491, Harrisburg, Pa.

Nov. 13. Hillcrest Farm Guernsey Dispersal Sale, Wallace S. Chandler, owner, Asheboro, N. C. Sale managed by the Salley Sales Service, Orangeburg, S. C.

Nov. 15. Sande-Hill Farm Dispersal, M. L. & H. E. Sanders and Leroy Lindley, owners, Collinsville, Ohio. Sale managed by the Ohio G. B. A., Wooster, Ohio.

Nov. 16-17. Lauxmont Farms Dispersal. Dr. George T. Pack, owner, Wrightsville, Pa. Sale managed by The Merryman Company, Sparks, Md., and the Pennsylvania G. B. A., P. O. Box 491, Harrisburg, Pa.

Nov. 17. 7th Annual Merced County Guernsey Bull Classic, Fairgrounds, Turlock, Calif. Sale managed by the Merced G. B. A.

Nov. 17. Raberding Farms Annual Sale, New Knoxville, Ohio. For catalog write to Oscar O. Raberding, Wapakoneta, Ohio.

Nov. 17. Leatherwood Dispersal, David Ritchie, owner, Bedford, Ind. Sale managed by The Russell George Sales Service, Lebanon, Ind.

Nov. 20. Yankee Special, Northampton, Mass. Sale managed by Seath & Shultz Sales Service, Peterborough, N. H.

Nov. 21. Joseph Herbine Guernsey Dispersal, at the farm, Reiffton, Berks County, Pa. Sale managed by the Pennsylvania G. B. A., P. O. Box 491, Harrisburg, Pa.

Nov. 26. Invitational Sale, Glenburnie Farm, Trenton, N. J. Sale managed by the Pate Sales Company, 2064 Lawrence Rd., Trenton 8, N. J.

Nov. 29. Shady Haven Dispersal, Ora Vincent, owner, Middlebury, Ind. Sale managed by The Russell George Sales Service, Lebanon, Ind.

DECEMBER

Dec. 4. Orangeburg Sale, Rivelon Sales Pavilion, Orangeburg, S. C. Sale managed by the Salley Sales Service, Orangeburg, S. C.

Dec. 6. Shawnee Farms Milking Herd and Bred Heifer Sale, E. M. Johnson, owner, Lewisburg, W. Va., at the Sales Pavilion, Lancaster, Pa. Sale managed by the Pennsylvania G. B. A., P. O. Box 491, Harrisburg, Pa.

Dec. 13. 113th Special Guernsey Sale, Lancaster, Pa. Sale managed by the Pennsylvania G. B. A., P. O. Box 491, Harrisburg, Pa.

Meetings

NOVEMBER

Nov. 10. Western Massachusetts Annual Meeting. El Greco Restaurant, Easthampton, Mass.

DECEMBER

Dec. 1. 37th Annual Meeting of the New Jersey G. B. A., Far Hills Inn, Somerville, N. J.

Fairs

NOVEMBER

Nov. 2-11. Grand National Livestock Exposition, San Francisco, Calif. Guernseys will be judged on Nov. 8 by G. E. Gordon.

Nov. 3-12. Arizona State Fair, Phoenix, Ariz. Guernseys will be judged on Nov. 6 by H. A. Herman.

Nov. 9-17. Royal Agricultural Winter Fair, Toronto, Ontario, Canada. Guernseys will be judged on Nov. 12-13 by George E. Raithby.

JANUARY

Jan. 11-19, 1957. National Western Stock Show, Denver, Colo.

Jan. 14-18, 1957. Pennsylvania Farm Show, Harrisburg, Pa. Joseph Adams will judge Guernseys on January 14.

Jan. 25-Feb. 3, 1957. Southwestern Exposition and Fat Stock Show, Fort Worth, Texas. Guernseys will be judged on Jan. 31.

Jan. 29-Feb. 9, 1957. Florida State Fair, Tampa, Fla. Guernseys will be judged on January 30 by George Hyatt, Jr.

FEBRUARY

Feb. 26-Mar. 2, 1957. Pinellas County Fair and Horse Show, Largo, Fla. Guernseys will be judged on Feb. 28.

Sales Flashes!

At the First Butterfat Sale, held at Mulhocaway Farm, Clinton, N. J., on October 18, 33 head sold for $73,350 an average of $2,222.73. Mulhocaway Eros Butterfat, bred and consigned by L. B. Wescott, Clinton, N. J., brought $11,500, purchased by the Western Pennsylvania Artificial Breeding Association, Clarion, Pennsylvania. Lindean's Antonette Sapphire, top cow, brought $5,500. "Sapphire" was bred and consigned by Floyd M. Sandell, Bellingham, Wash., and was purchased by L. B. Wescott, Clinton, New Jersey. Only two of the 33 head consigned brought less than $1,000.

The Osborne Hill Farms Dispersal, West Chester, Pa., averaged $473.58 for 106 head. This is the second highest dispersal of the year, being exceeded only by the Wilgorlan Dispersal that averaged $475.80. Blakeford Coronel was top at $8,700 to Tri-State Breeders' Coop., Westby, Wisconsin.

Old times prevailed at the Indiana Sale on October 13 when the consignment of 45 head averaged $555. Normandy Steadfast went to M. W. Walker, Alexandria, La., at $3,000; Yellow Creek S. Princess, consigned by Oscar R. Weaver, brought $2,000, and the heifer consigned by A. J. Custer & Sons, Auburn, brought $1,250. Twenty-eight head brought $400 or more.

George T. Shellenberger assumed the management of Frank S. Lloyd's Laurel Cliff Farms, Monroe, Va., as of November 1. For a number of years George was manager at Mulhocaway Farm, Clinton, N. J., where he did an outstanding job. More recently, he has been at M. W. Walker's Farm, Alexandria, Louisiana.

J. L. Elliott, Adohr Farms herdsman, is confined to the hospital at Camarillo, California. He may be addressed at Post Office Box 465.

Robert Jones New Ohio Fieldman

Robert Jones, Greenville, Ohio, began his duties as fieldman for the Ohio G. B. A. on September 15. Bob is a native Ohioan, and he is known to most western Ohio Guernsey breeders and to many Guernsey breeders throughout the state. He is a graduate of Ohio State University in Dairy Science in the class of 1954, and just returned from two years in the U. S. Army.

BLUFF VIEW Farm

Dallas TEXAS

ROUTE 5, BOX 190, DALLAS, TEXAS

PRESENTING TWO MORE OF OUR EXCELLENT COWS

AND WE OFFER FINE SONS OF EACH FOR SALE

EXCELLENT

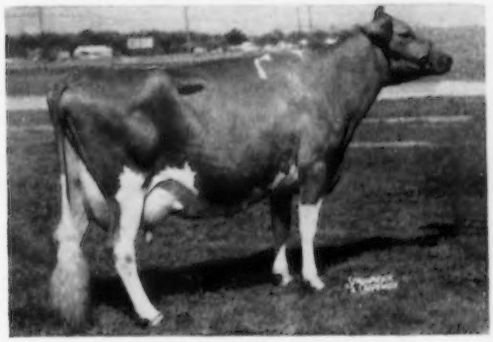

PLEASANT HILL LADY SUE

Excellent '52 '54 '56

11864—567—Sr2—HIR—365—2x

20807—965—5yrs—365C—3x

2 SONS FOR SALE

1. **BLUFF VIEW KING SUPERIOR**

   Born May 25, 1955

   Sire: **GARDENVILLE CORONATION KING, AR,** the great proven sire now at Golden Harvest Farm. Sire of our junior sire, Wilgorlan Farms Saturn, $12,000.

2. **A SON OF McDONALD FARMS LE PATRICIAN**

   1 AR daughter, Pine Grove P. Rosalind, 16326—687—Jr2—365C—3x.

EXCELLENT

NOBLE ETHEL OF SARTARTIA

Excellent '56

12813—653—9yrs—365—3x

16705—894—10yrs—365C—3x

13984—726—11yrs—305—3x

1st Aged, Sr. & Gr. Ch., Texas, 1951

HER SON FOR SALE

By **McDONALD FARMS LE PATRICIAN,** he by McDonald Farms S. Leader, AR, out of Laurel Mills Estafette, E '50, 6 consecutive records all 2x average 12221 lbs. milk, 644 lbs. fat.

WE SINCERELY RECOMMEND EACH OF THESE BULLS

WRITE FOR PEDIGREES AND PRICES

Calfhood Vaccinated

T. B. Accredited No. 580436

BLUFF VIEW FARM

11200 DENTON DRIVE — DALLAS, TEXAS

J. T. LIVELY & SON, Owners JOE M. DANIEL, Manager HOMER MORRIS, Herdsman

News and Views

Milk Fat Blameless in Heart Cases

"DECREASED physical activity and increased consumption of hydrogenated and heat processed fats in the past 25 years may well be responsible for the rising incidence of heart disease in the United States," says Dr. Ancel Keys, University of Minnesota scientist.

A leading investigator in the area of possible relationship between the human diet and heart disease, Dr. Keys says: "Many scientists have been working intensely to pinpoint any effects the food we eat may have in promoting problems of the heart.

"It was first suspected that cholesterol, present in animal fats, might be a culprit but there is convincing evidence that it is not the cholesterol we eat that causes the trouble but rather the high total fat level in the American diet.

"The present average adult diet contains at least 40 per cent calories from fat. This should be cut to about 25 per cent. And the safest way for us to lower our fat intake is to eliminate the processed and chemically manipulated fats which are newcomers to our diet. Other fats, such as butterfat, meat fats, and the fat in poultry and eggs are combined with high quality protein and essential mineral and vitamins. We do not want to reduce intake of these nutrients and reduce the quality of our diet.

"Cooking fats and oils, and oils in dressings account for almost half of all the fats we eat. Frying in particular, especially deep fat, should be eliminated and so must the liberal use of fat-rich sauces, gravies and salad dressings."

Aside from the statistical fact that hydrogenated fats and oils are a new factor in the American diet and that their increased use parallels the rise in heart disease, is there scientific evidence which prompts investigators to suspect these foods?

"Yes," says Dr. Keys. "In general it would appear that too much of the more fully saturated fat and insufficient intake of unsaturated fatty acids can cause conditions in the blood stream which lead to heart problems.

Animal fats contain a relatively high level of saturated fatty acids as do hydrogenated vegetable oils. But, additionally, fats and oils which are hydrogenated contain, after the processing, certain unnatural fatty acids called trans-acids the effects of which are unknown and may be harmful. And when fats and oils are heated in processing, toxic fatty acid peroxides and polymerized fats may be produced.

"To reduce our intake of saturated fatty acids, I would eliminate the fats which are manipulated in processing in favor of our traditional high quality foods which contain fat. Through the latter we can best meet our needs for essential fatty acids without consuming too many calories or too much fat."

Stretch Your Fertilizer Dollar

Pounds of plant food rather than tons is what modern farmers order. High-analysis fertilizer saves money.

BY MALCOLM H. MCVICKAR

Chief, Agronomic Education National Plant Food Institute

FERTILIZER is one of the farmer's best buys. In spite of the drastic decline in farm prices, farmers can buy more plant food today with the proceeds from a bushel of corn than they could 25 years ago.

For example, in 1930 it took 35 bushels of corn to buy one ton of 2-12-6 fertilizer. Today, the farmer can buy the amount of plant food in a ton of 2-12-6 with what he's paid from 29 bushels of corn.

Twenty-five years ago it took 25 bushels of wheat to buy a ton of 2-12-6 fertilizer. Today, the same amount of plant food can be purchased with 18.9 bushels of wheat.

The grasslands farmer finds himself in the same position as the grains farmer. It required 262 pounds of gain on a steer to buy a ton of 2-12-6 25 years ago. Today, 215 pounds of gain on a steer will buy the same amount of plant food in higher-analysis fertilizers.

Farmers particularly like high-analysis fertilizers because they do not have to handle as many bags to get the equivalent amount of plant food. Farmers have learned to buy on the basis of pounds of plant food, not tons of fertilizer.

In 1890 the average plant food content of all fertilizer materials sold averaged about 14 per cent; as late as 1940 the average was only 20 per cent plant food. Today, the average is approximately 27 per cent and it is still going higher.

Changing over to higher-analysis fertilizer has meant that the industry has given the farmer a more concentrated plant food at the same cost per ton of storage, handling, bagging and shipping. Thus the farmer receives more for his fertilizer dollar.

It is true that the total cost of the raw materials in higher-analysis fertilizers is greater and the cost per ton higher, but the cost per pound of nitrogen, phosphoric acid and potash delivered to the farm is less.

Many farmers have been slow to accept new mixtures as a replacement for old reliable ones. But within the last few years, most farmers have been eager to switch to new farming techniques which lower production costs.

The secret in reaping the greatest return from fertilizer lies in using the correct amounts of the right kind of fertilizer, putting it on at the proper time and putting it where the crop can use it. Soil tests are a valuable tool in determining what kind and how much fertilizer to use. Then it's up to you to do a good job of application.

(*Farmstead News*)

New Device Measures Actual Plow Draft

WELDELL BOWERS, extension agricultural engineer at the University of Illinois College of Agriculture, has designed a simple dynamometer that measures the actual pull a plow exerts on a tractor under all work conditions.

Bowers made his device from a flat steel ring that takes the place of the conventional clevis. Strain gauges on the ring measure the strain on it as the load is applied. Wires run from the gauges to an instrument panel where Bowers can read the amount of load directly.

The extension specialist says that at least 75 per cent of all plows in Illinois are improperly adjusted, causing them to pull from 10 to 20 per cent harder than they should.

Proper plow adjustment reduces wear on the tractor and plow and may lower fuel consumption by as much as 30 per cent. With this new dynamometer, Bowers can easily show a farmer the difference in draft in actual pounds of pull both before and after plow adjustment.

For full information on how to adjust a plow correctly, write to the College of Agriculture, Urbana, for a copy of Circular 755, "Six Steps in Adjusting Moldboard Plows."

CRYSTAL CREAMERY

W. B. DOTY

BUTTERTON GUERNSEY FARM

" A Combination of HOLLISTON—BUTTERFAT Breeding "

PRESENTING THE MALE HALF OF OUR HERD

THEIR DAMS ALL EXCELLENT

WITH TOP RECORDS — 2X

★ BUTTERTON ROYAL'S PRINCE ★

Born August 16, 1955

Our new Junior sire from the Maryann family.

Sire: **WESTERN GLOW MARYANN'S ROYAL, AR**
By Silver Forest May Royal, AR, out of Western Glow Butterfat Maryann, E '48 '50, 13825—763—6yrs —305C—2x, a former Class Leader, sold for $14,600.

Dam: **BUTTERTON MASTER'S CORAL,** E '56
10274—471—Jr2—305C—2x, 9691—488—Jr3—305C—2x, 10608—499—Sr4—305C—2x, 11795—575—5yrs—305C—2x. By Western Glow Master, AR, out of Butterton Hollis-ton Clarinda, 12167—555—5yrs—305C—2x.

★ WESTERN GLOW MASTER'S GENERAL ★

Born June 1, 1953

15 young daughters in our herd that are very promising.

Sire: **FLYING HORSE CLARA'S GENERAL, AR**
65 classified daughters, 5 E, 32 VG, 23 D. By Flying Horse Colonel's Promise, AR, out of Flying Horse Clara's Melody, VG '49, 14595—803—Jr4—365—3x.

←

Dam: **BUTTERTON MASTER'S VENUS,** E '52 '53 '54
10350—471—Jr2—305C—2x, 11795—608—Jr3—305C—2x, *17494—*869—Jr4—365C—2x. National Class Leader fat, 2nd place in milk. Sold, $11,000, to Windy Hill Farms.

★ WESTERN GLOW C. F. DUKE ★

Born October 3, 1951

25 daughters in our herd, 5 in milk that have gone over 40 lbs. 2x. They are great dairy heifers with beautiful score card udders.

Sire: **COLDSPRING'S B. R. FORCASTER, AR,** sold for $15,000. 18 daughters' 18 rec. M E—305—2x av. 10469M 4.8% 501F. 27 daughters classified, average 85.2. A son of Coldspring's Beauty's Romulus, AR, out of Coldspring's H. Country Flower, VG '47 '49, 17593—835—7yrs —365—3x, 15763—785—6yrs—365C—3x.

His Dam

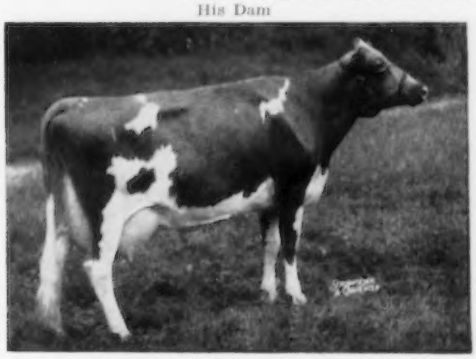

WESTERN GLOW MERRY DUCHESS
Excellent '52 '53 '54 '55
11256—565—Jr2—305C—2x
12833—623—Sr3—305C—2x
15313—743—Sr4—365—2x

His Dam's Dam

WESTERN GLOW BUTTERFAT DUCHESS
Excellent '47 '48
10222—468—Jr2—365—2x
12056—543—Sr4—305C—2x
16293—671—11yrs—305—2x

MALES AND FEMALES FOR SALE FROM THESE PROVEN BLOODLINES

VISITORS WELCOME

Farm located 8 miles north of Sacramento on Rio Linda Boulevard or
1 mile south of Rio Linda on Rio Linda Boulevard.

W. B. DOTY — Phone 2015 Rio Linda

P. O. Box 328 — RIO LINDA, CALIF.

This is what is happening in our breed!

... Chat ...

Stanley E. Murphy says that the sale of WANDERING BROOK FARMS GUERNSEYS has been good. Recently, in one week, he sold 25 cows and bred heifers at private sale. Twelve of the animals went to a new breeder, Henry L. Venier, Wantagh, L. I., to form a foundation for his new herd near Syracuse, New York. Mr. Venier plans to build a large modern dairy barn.

As of October 1, HERBERT C. GILMORE took over the responsibilities for official testing in the State of Pennsylvania, and may be addressed at Room 213, Dairy Building, Pennsylvania State University, University Park, Pennsylvania. Professor Paul S. Williams, who has been in charge of official testing for the state for the past 36 years, plans on taking an extended tour, and with Mrs. Williams will leave next February and return home the latter part of August.

On June 19, W. W. Knight, BELMONT FARM, Perrysburg, Ohio, made a gift of his Guernsey herd to the OHIO STATE EXPERIMENT STATION at Wooster, Ohio.

MR. AND MRS. ARTHUR WAGNER, Farmington, Wash., have their first son, THOMAS WAGNER, born August 19. He looks like he will have red hair, just like his very attractive mother. Congratulations!

MR. AND MRS. ROBERT BASSE became the proud parents of an eight pound, three ounce girl, KAREN ELAINE, on September 1. Bob Basse is manager of Hermitage View Farm, Hermitage, Tennessee.

The great North Bay dairy area of CALIFORNIA is now officially in AMERICAN DAIRY ASSOCIATION OF CALIFORNIA DISTRICT NUMBER 3. Among directors named recently was CLIFFORD ORR, Novato, a GOLDEN GUERNSEY producer for GOLDEN STATE COMPANY LTD., of San Francisco.

HENRY SOBERG, sire analyst for the SOUTHERN ILLINOIS BREEDING ASSOCIATION, was seriously injured in an auto crash the first of September. Henry was going from his home in Carlyle, Ill., to the SOUTHERN ILLINOIS BREEDING ASSOCIATION at Breese and was involved in a head-on crash when the driver of the other car failed to yield the right-of-way. Henry suffered several broken ribs and numerous painful bruises.

GRANDIN BROTHERS CORPORATION, Jamestown, N. Y., have purchased the dairy feed business of the D. H. GRANDIN MILLING COMPANY. Grandin Brothers are manufacturing and offering for sale the identical formula dairy feeds previously produced by the D. H. Grandin Milling Company.

A. M. SONNABEND, Boston industrialist and hotel owner, and owner of Fairlawn Farms, Millis, Mass., was named recipient of the Gold Brotherhood Award of the National Conference of Christians and Jews. The presentation was made recently at the Waldorf-Astoria Hotel in New York.

MR. AND MRS. FRED OST, Hickory Corners, Mich., became the parents of twins, a boy and a girl, on August 24. The happy occasion, however, was saddened two days later when the baby girl passed away. The son, Kenneth Michael, fortunately is doing nicely. The Ost's have one other son, Charles Vernon. Fred is herdsman at Lockshore Farms, Hickory Corners. The sympathy of the Guernsey fraternity is extended to the family.

R. H. HOLMES, M.Sc. (Agric.) Cert. RHS, "Woods," Ash Mill, South Molton, Devon, England, recently sent his best wishes to the Secretary of The American Guernsey Cattle Club and to any Cattle Club members who visited England when he was Secretary of the English Guernsey Cattle Society from 1946-1949, and any members who served with the U. S. IXth Air Defense Command in 1944.

In commenting on the Royal Agricultural Society's Show, held at Newcastle upon Tyne, the first week of July, Mr. Holmes stated that the champion bull, Shiwa Doris' Souvenir 3rd, was owned by R. W. E. Godfrey, Viables Farms, Basingstoke, who founded his herd on the cream of the Shiwa herd. Souvenir's dam, Shiwa Cherqui's Doris, has had 15 calvings and 17 calves and has produced in her lifetime, 185,033 lbs. of milk and 7,788 lbs. of fat and is still milking. This is the highest yield ever made by a Guernsey in England.

Classification Schedule

The following classification schedule is arranged by field territory. For application blanks to have your herd classified, and for classification rules, write to The American Guernsey Cattle Club.

All registered Guernsey cows that have freshened are eligible to be classified. It is not required that they either be on official test or have an official record. On herd reclassifications, the owner is required to present all eligible cows not previously classified, and all cows under eight years of age last classified either Very Good or Excellent. If your herd is to be part of a County or District classification program, and eligible for the lower fee, show this on your application.

Fees are $3.00 per cow, with a minimum charge of $25.00 per herd. If 75 or more cows are classified in one day in a county or district program, the fee is $2.00 per cow with no minimum herd fee. The $2.00 will also apply to an individual herd when 75 or more are classified.

To facilitate the national fieldman arranging his classification itinerary, it is requested that your application be postmarked at least 30 days before the classification schedule. Schedules are subject to cancellation if there is not a sufficient number of applications received.

Dates	*Territory*	*Field Representative*
Nov. 5-10	Arkansas, Louisiana, Mississippi, Oklahoma, Tennessee, Texas	George B. Collins
Nov. 12-21	Alabama, Florida, Georgia, North Carolina, South Carolina and Tennessee	C. J. Jacobs
Dec. 3-15	Delaware, District of Columbia, Maryland, New Jersey, Pennsylvania, Virginia, West Virginia	A. M. MacKay

Three head to the National

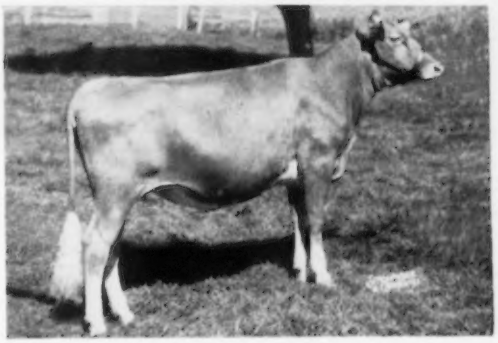

RESERVE JUNIOR CHAMPION,
2ND SENIOR YEARLING
Mulhocaway Butterfat Huldah

Sire: MULHOCAWAY BEAUTY BUTTERFAT
(see below)

Dam: MULHOCAWAY QUEEN HULVER — VG
8355—433—Jr2—305C—2x
9977—502—Jr3—305C—2x
11988—576—Jr4—305C—3x
9582—506—5-6—305C—2x—HIR
13932—711—6-7—305C—2x—HIR (pending)

THIRD AGED BULL
Mulhocaway Beauty Butterfat

Daughters on test:
Mulhocaway Butterfat Lulu
9374—446—2-3 286 days—2x—HIR
Mulhocaway Butterfat Muskrat
3204—169—2-6 84 days—2x—HIR
Mulhocaway Butterfat Diletant
1696—77—2-7 41 days—2x—HIR

Sire: Coldspring's Beauty Noble King
Dam: Mulhocaway Butterfat Arum — VG '49 '50 '51 '52
13294—703—Sr4—305C—3x
15367—805—7yrs—365C—3x

SIXTH THREE YEAR OLD
Woodacres Leader's Bluejay — VG
12301—547—2-3—365—3x
On test: 4332—214—3-6 88 days—2x—HIR

Sire: Fairlawn Actor's Leader
Glengeran Leader's Cecelia
*15477—704—Jr3—365—2x
Glengeran Leader's Bonny — E
16978—852—Sr3—365—3x

Dam: Mulhocaway Princess Bluejay — VG
13762—523—Jr3—305C—3x
13366—528—Sr4—305C—3x

IN ADDITION **Mulhocaway Lovely Viola** was shown by Belle Terre Farms of Freehold, N. J. and placed eighth as a four-year-old.

T. B. ACCREDITED — BANG'S CERTIFIED

Mr. and Mrs. L. B. Wescott, owners
Harold Verity, manager

MULHOCAWAY FARM CLINTON NEW JERSEY

GRAYCE FARMS

DALTON — REGISTERED GUERNSEY CATTLE — PENNA.

ROBERT Y. MOFFAT, OWNER

FARMS AT FLEETVILLE, LACKAWANNA COUNTY . . . WILLIAM K. HEPBURN, JR., MANAGER

A Top Young Daughter Of Our Herd Sire, **Langwater Viceroy**

GRAYCE FARMS VICEROY'S IRIS

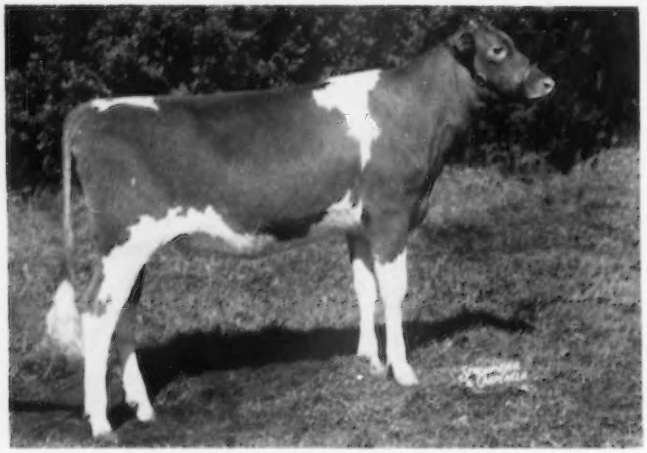

Born July 29, 1955

Sire: **Langwater Viceroy**

10 AR daughters. Topped Beaverkill Dispersal at $6,200. 1st Aged, Md. & 2nd Aged, Pa. G.S., 1951. 1st prize Aged Bull, Pa. Farm Show, 1952. Sire of 1st and 2nd prize Calf, also 1st Bull Calf and 1st Jr. Get of Sire, Pa. Farm Show, 1954; 1st Jr. Get, Pa. Farm Show, 1955.

His first 7 daughters to finish test average 12345—556 — all immature. Others on test doing even better.

Dam: **Damian Iris**

12124—618—Jr4—365—3x, AR

VICEROY'S IRIS is typical of the daughters in our herd being sired by Langwater Viceroy. She was 2nd prize Heifer Calf at the strong N.Y.S. Fair and E.S.E., 1956, and a member of the 1st prize Junior Get at E.S.E., 1956. Member 2nd prize Jr. Get, N.Y.S., 1956.

Pictured below is the Junior Get of Sire shown by Grayce Farms at N.Y.S. and E.S.E., sired by Langwater Viceroy:

Left to right they are:
Grayce Farms V. Stantia, Grayce Farms Viceroy's Iris, Grayce Farms Viceroy's Bloovic, Grayce Farms Viceroy's Marlene. 1st Jr. Get, E.S.E., 1956. 2nd Jr. Get, N.Y.S., 1956.

As you can see by the above picture, the daughters of Viceroy are most uniform, with lots of breed character, excellent feet and legs.

LANGWATER VICEROY is available for artificial service. Write for pedigree and details on either fresh or frozen semen plan.

Grayce Farms are located on Route 107 — 7 miles east of Route 11 — Visitors Welcome.

Brucellosis Cert. 18737

T. B. Accredited No. 162277

The Secretary's Page

By

Robert D. Stewart

A Job Well Done

THE 1956 Guernsey show season will be remembered as one of the best in history. At many major shows, Guernseys led all breeds in the number of animals on exhibit. This was true at the National Dairy Cattle Congress. On several occasions, during the Waterloo and Chicago shows, leading showmen of other breeds remarked about the wonderful quality they had seen this year in the Guernsey shows.

As the show season draws to a close, we welcome this opportunity to congratulate and pay a big tribute to all Guernsey breeders who exhibited at fairs and shows this year. We commend the showmen, and all who were back in the barns.

It is hoped that even more breeders will exhibit in 1957. Successful showing requires long-time planning to have the cows calve at the time when they will show to their best advantage. Until one actually exhibits animals in competition, he does not know how they compare with those owned by fellow breeders. Let's all start planning *now* to make the 1957 show season the best ever. A big new attraction next year will be the first showing of the National three-year-old Guernsey Futurity Class at the International Dairy Show.

We express sincere appreciation to exhibitors, and to the men in charge of the herds, for their excellent cooperation with fair officials in leading animals in parades, and in generously offering animals to be used in classes for 4-H, FFA and intercollegiate judging contests. It is good breed promotion to have some of the best animals in the show in these contest classes. Members of the teams and their coaches will remember the Guernsey breed by the animals they see in these classes. We are proud that the junior champion female and the grand champion female at the National Guernsey Show headed the two classes in the National Intercollegiate Judging Contest. Also, that the reserve junior champion female at Waterloo and the reserve grand champion female at Chicago headed the Guernsey classes in the National 4-H contest at Waterloo.

To all of you, congratulations on a job well done.

Guernseys are Champions in Ecuador

Senor Jose Gomez writes that his yearling bull, Robin Roost Bessie's Rex, was judged reserve grand champion bull over all breeds at the dairy show at Guayaquil, Ecuador, on October 6, by Dean H. H. Kildee. A Guernsey cow owned by Senor Jaime Nebot was judged the grand champion cow over all breeds. Congratulations to these wonderful Guernsey boosters in Ecuador.

Do You Want to Tour South America?

Pan American-Grace Airways, Inc., have suggested a 30-day air tour for Guernsey breeders to visit in 11 cities in eight countries. Bogota and Cali in Colombia; Guayaquil, Ecuador; Lima, Peru; Santiago, Chile; Buenos Aires, Argentina; Montevideo, Uruguay; Porto Alegre, Sao Paulo and Rio de Janeiro in Brazil, and Caracas, Venezuela. This could be arranged during our winter months, which is summer in those countries, and the most beautiful time to be there. The approximate cost is $1,000 for air transportation and $500 for expenses. All Guernsey breeders interested in participating in such a visit to South America are urged to write the home office immediately.

NATIONAL GRAND CHAMPION

WYNO BEAU'S CHERUB

First prize bull, three years and over, and senior and grand champion, winner of the Langwater Trophy. Sire: Coldspring's Hardwick's Beau. Dam: Langwater Angelic. Breeder: Alvin R. Bush, Muncy, Pa. Owner: James D. Berry, Jr., Titusville, Pa.

1956 NATIONAL *Guernsey Show*

ONE OF THE GREATEST NATIONALS YET HELD. QUALITY AND DEPTH OF CLASSES IMPRESSIVE. LARGEST EXHIBIT OF DAIRY CATTLE BY ANY BREED. SENIOR AND JUNIOR CHAMPION FEMALES OF 1956 SHOW ARE THE FIRST PRIZE PRODUCE OF DAM — A FEAT NEVER BEFORE EQUALLED.

ONE of the greatest National Guernsey Shows of all times was held on Tuesday, October 2, and Wednesday, October 3, at the Dairy Cattle Congress, Waterloo, Iowa. This year's exhibit of Guernseys at the Dairy Cattle Congress was the largest display of any dairy breed, and was especially strong in the female classes, with depth and quality throughout all the female groups. In the bull classes, the aged bulls were outstanding.

It was a thrill to see these outstanding animals being paraded before Judge William K. Hepburn, Jr., and all who were privileged to be at the ringside felt a great satisfaction and a tremendous pride in seeing the progress and advancement that is being made in the Guernsey breed. As the show progressed, the excitement and drama increased, and there would not be enough superlatives to do justice to this tremendous exhibit. William K. Hepburn, Jr., Grayce Farms, Dalton, Pa., did a very smooth and workmanlike job, and received many splendid compliments from both the exhibitors and the ringside for the tremendous job he did in placing this large show of extremely high quality top Guernseys.

Bull Classes

One of the strongest bull classes in the show was that of the three-year-olds and over, and it was in this particular class that Judge Hepburn found both his senior and grand champion and reserve senior champion bulls. In the opinion of the ringside, this was one of the best groups of aged bulls that our breed has exhibited in many years. In an extremely close placing, Judge Hepburn placed the eight-year-old bull, Wyno Beau's Cherub, owned and exhibited by James D. Berry, Jr., Windy Hill Farm, Titusville, Pa., first, and in second place stood the outstanding four-year-old, Henslee Farms D. Noble, a son of McDonald Farms Distinctor, owned and exhibited by Cecil Burnette and Elmer Hixson, Fulton, Kentucky. Judge Hepburn placed the older, more mature, bull up, because of greater length of rump and depth of rib, feeling that he was holding together extremely well back of the shoulders for an eight-year-old. He also felt that the "Cherub" bull showed especially well in the front end. He was, however, tremendously impressed by the younger bull that stood in second place, and especially liked the "Noble" bull's strength of top and tremendous length and smoothness directly in back of the shoulders. In Judge Hepburn's opinion, this second place bull showed tremendous strength of constitution and is a bull that will continue to improve. Wyno Beau's Cherub is a son of Coldspring's Hardwick's Beau, out of Langwater Angelic, and he was second prize aged bull and reserve senior and grand champion at the 1955 National. "Cherub" was also reserve All-American aged bull last year, and it was gratifying to see him return to Waterloo this year and take top honors in the great aged bull class. Henslee Farms D. Noble, that took reserve senior and grand champion honors in this year's show, was the first prize two-year-old bull at the National Guernsey Show in 1955, and the senior and grand champion bull, Kentucky, 1956.

NATIONAL JUNIOR CHAMPION

LAKE LOUISE ROYAL SUPERB

First prize bull, 18 months and under 2 years, and junior champion. Sire: Western Glow Lou's Royal. Dam: Lake Louise King's Cedar. Breeder and owner: Raymond Goeringer, Dallas, Pa.

NATIONAL GRAND CHAMPION

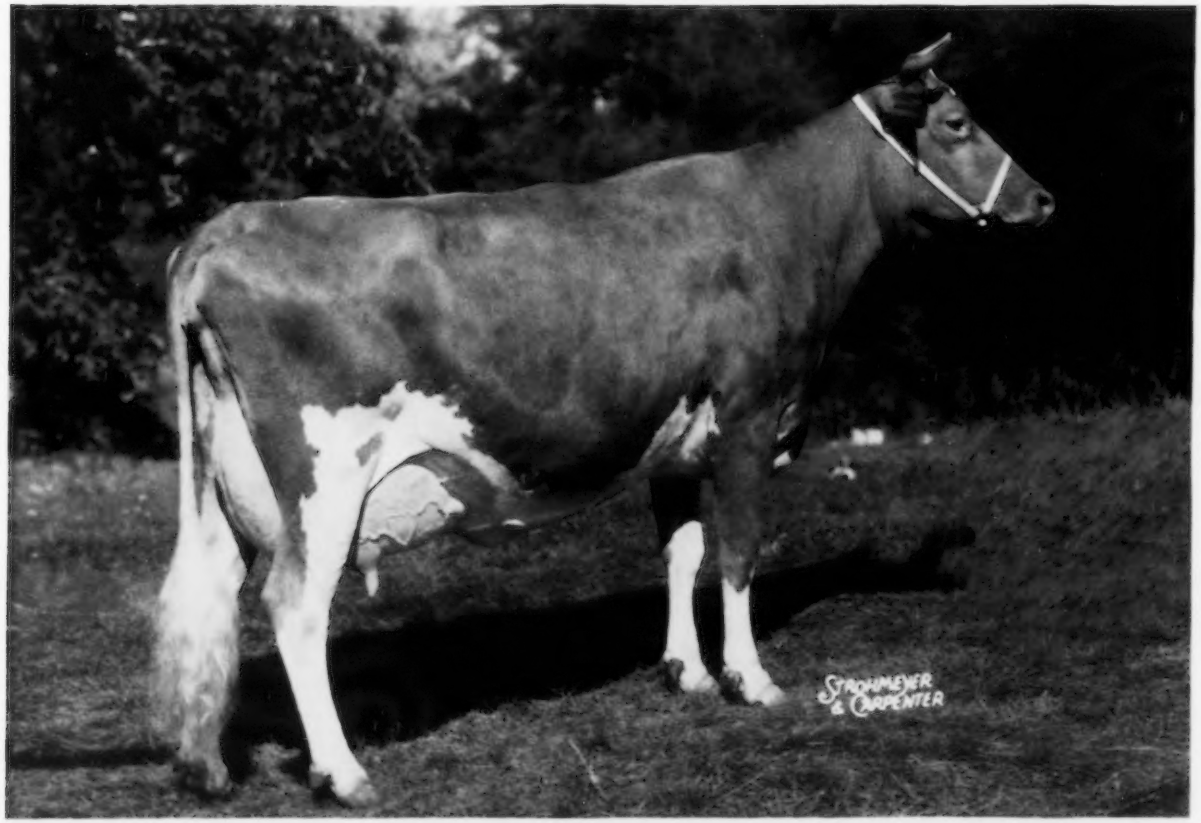

LUSHACRES HERMES' QUEST

First prize female, three years and under four, and senior and grand champion. Her breeder was the winner of the Guernsey Island Perpetual Challenge trophy. "Quest" was also the winner of the Douglaston Manor Farm Trophy awarded to the best Advanced Registry cow at the National. Sire: Northern F. Hermes. Dam: Great Elm C. Ela. Breeder: Henry Herbener, Rehoboth, Mass. Owner: Lakewood Farm, Malcolm J. Boyle, Trustee, Mundelein, Ill.

NATIONAL JUNIOR CHAMPION

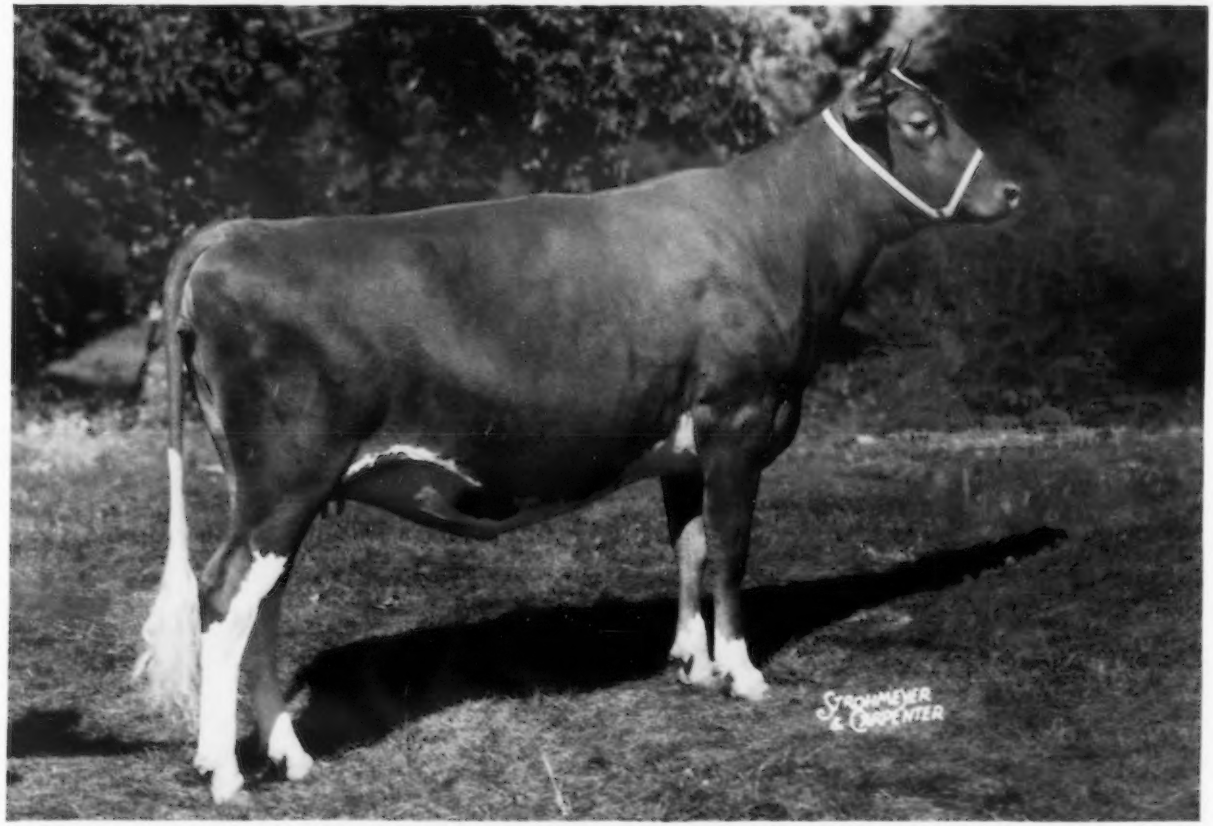

LUSHACRES HURRICANE CAROL

First prize heifer, 18 months and under two years, not in milk, and junior champion. Sire: Horse Shoe Conrad's Boswell. Dam: Great Elm C. Ela. Breeder: Henry Herbener, Rehoboth, Mass. Owner: Lakewood Farm, Malcolm J. Boyle, Trustee, Mundelein, Ill.

Judge Hepburn found his junior champion and reserve junior champion bulls in the senior yearling class. It is interesting to note that both these champions placed well up in the money as bull calves in the 1955 Show. This year's junior champion, Lake Louise Royal Superb, placed fourth as a bull calf, and the reserve junior champion, Curtiss Candy Dapper Lad, placed third as a bull calf in the 1955 Show. The "Royal Superb" bull, this year's first prize senior yearling and junior champion, is owned by Raymond Goeringer, Lake Louise Farm, Dallas, Pa., and H. Sherman Lake, Maple Lawn Farms, Lyons, N. Y., while Curtiss Candy Dapper Lad, second prize senior yearling and reserve junior champion, is owned by C. G. Good and Son, Ogden, Iowa. The "Royal Superb" bull, in addition to winning junior champion honors at this year's National, was also junior champion at Pennsylvania and New York, 1956. Judge Hepburn felt that the bull in first place was a little smoother and better back of the shoulders and over the rump than the second place bull. However, the bull in second place followed very closely the type of his top selection and he placed "Dapper Lad" over Lakewood Ovation, bred and exhibited by Lakewood Farms, Mundelein, Illinois. "Ovation" was junior champion bull at Wisconsin and Minnesota State Fairs, 1956. The "Dapper Lad" bull stood on a little better set of feet and legs and showed more depth of rib than the bull in third place. He did, however, like the clean-cutness and symmetry in balance of the bull in third place.

▲ *Woodacres Valiant Leader, first prize bull calf, four months and under 12, owned by Atherton W. Hobler, Princeton, N. J. Sire: Fairlawn Actor's Leader. Dam: Woodacres Noble Virtue.*

First Prize Winners

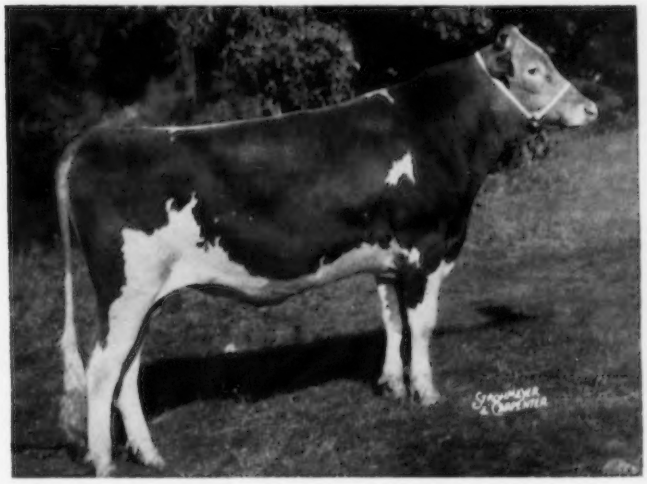

◀ *Norgert's Royal S. Commander, first prize bull, one year and under 18 months, owned by Gertrude McNaught, Elgin, Ill. Sire: Foremost Quantity's Royal. Dam: Shirley of The Annadale.*

▶ *Caumsett Tore, first prize bull, two years and under three, owned by L. S. Riford, Auburn, N. Y. Sire: McDonald Farms Predictor. Dam: Caumsett Ocean Juno.*

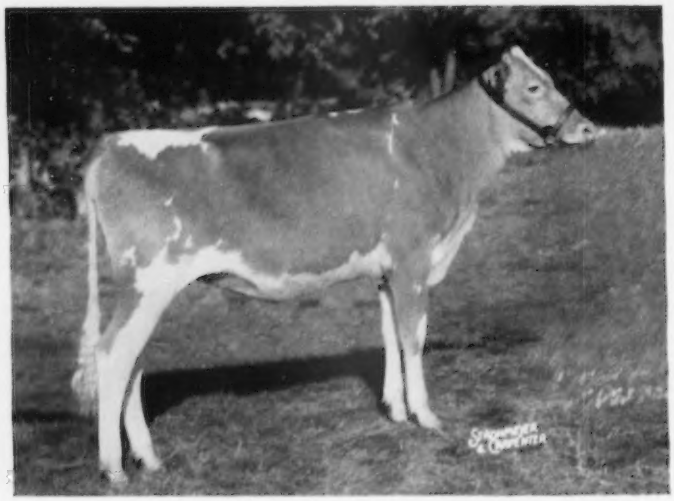

Carol's Royal Gem Kitty, first prize heifer calf, four months and under 12, owned by Earl Outhouse, Canandaigua, N. Y. Sire: Silver Forest Farms Royal. Dam: Bay Farms Carol's Gem.

First Prize Winners

Hoosier Heart Gypsy, first prize cow, two years and under three, and winner of The American Guernsey Cattle Club Trophy for best two-year-old, owned by Charles David Cochard, Greenfield, Ind. Sire: Blakeford Transfer. Dam: Normandy Levity Princess.

In the bull calf class, 13 bulls were paraded before Judge Hepburn, with Woodacres Valiant Leader, a son of Fairlawn Actor's Leader out of Woodacres Noble Virtue, taking top honors. "Valiant Leader" was bred and owned by Atherton W. Hobler, Woodacres Farm, Princeton, New Jersey. In making his selection, Bill Hepburn was impressed by the greater balance, strength of heart and straighter top on this calf. He felt the bulls in first and second place were about equal through the shoulders, but because of this greater strength of heart and stronger top he placed "Valiant Leader" over Begeacres Priam's Repeat, a son of McDonald Farms Ideal Priam, owned by Gordon C. Begent, Jr., Ithaca, New York. Judge Hepburn placed "Priam's Repeat" over Franchester Hornet's Cedric, a son of Franchester K. F. Hornet, owned by Charles B. Bolton, West Salem, Ohio, because of more

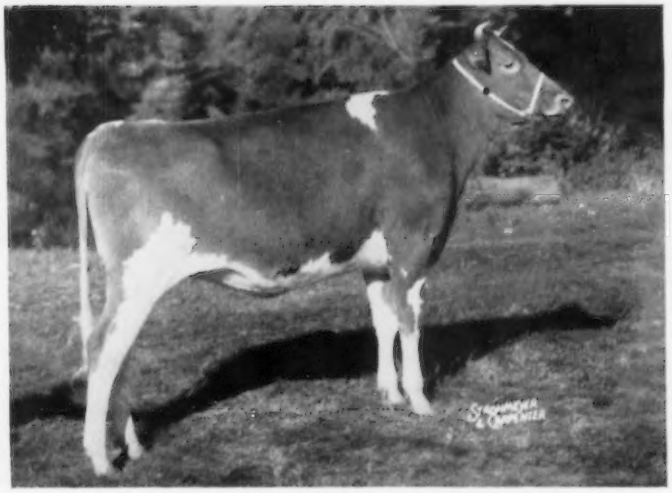

Norgert's Royal Topazzee, first prize heifer, one year and under 18 months, owned by Gertrude McNaught, Elgin, Ill. Sire: Foremost Quantity's Royal. Dam: Lockshore Topaz.

depth of rib, a little more style and breed character.

In the junior yearling bull class, Norgert's Royal S. Commander, a son of Foremost Quantity's Royal, bred and owned by Mrs. Gertrude McNaught, Rolling Acres Farms, Elgin, Ill., took top honors over Stede Wells Donnie, a son of McDonald Farms Don's Recruit, that was shown by John Dayle Yoder, Kalona, Iowa, and Harry and Robert H. Lage, Davenport, Iowa. Judge Hepburn felt that the "Commander" bull showed a little nicer balance and was filled in better through the heart granting, however, that the bull in second place

Hickrill Katonah's Viola, first prize cow, four years and under five, best uddered cow and reserve senior and grand champion female, winner of Burton Lane Trophy, owned by Henry I. Christal, Yorktown Heights, N. Y. Sire: Hickrill Chief Katonah. Dam: Hickrill Violet.

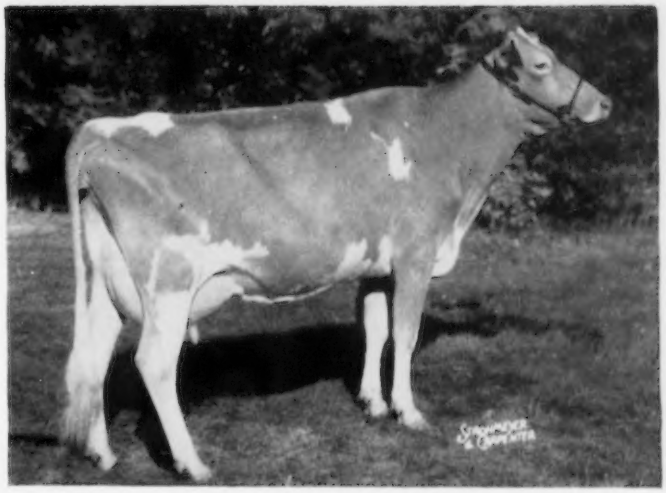

showed a little better on the hind legs. The bull in second place was selected over the bull in third place mainly because he had more stretch and was more upstanding.

One of the interesting classes in the bull show was the battle for top honors in the class for two-year-old bulls. Caumsett Tore, a son of McDonald Farms Predictor, owned by L. S. Riford, Greystone Farm, Auburn, N. Y., was given the nod over Welcome In Clara Design, owned by Anson B. Smith, Ansmil Farms, Hilliards, Ohio. The Caumsett Tore bull had previously won senior and grand champion honors at the New York State Fair,

Henslee Farms D. Noble, second prize bull three years and over and reserve senior and grand champion, owned by Cecil Burnett and Elmer Hixson, Fulton, Ky. Sire: McDonald Farms Distinctor. Dam: Henslee Farms G. Nona.

Reserve Champions

while the Welcome In Clara Design bull had been senior and grand champion at the Ohio and Indiana State Fairs. The "Clara Design" bull was undefeated as a bull calf and as a senior yearling and was All-American bull calf in 1954 and All-American senior yearling in 1955. He was junior champion bull at the 1955 National. Judge Hepburn felt that the bull in first place was more upstanding and showed just a little better down through the heart and in back of the shoulder. He was especially impressed by the length, stretch, tremendous size and scale and more openness in his top bull. However, he pointed out that the top pair of bulls were both outstanding two-year-olds and a real credit to their owners and to the breed. The bull in third place, Woodacres Fides Leader, had previously won his class at hot New Jersey and Pennsylvania shows,

Curtiss Candy Dapper Lad, second prize bull, 18 months and under two years and reserve junior champion, owned by C. G. Good and Son, Ogden, Iowa. Sire: Curtiss Candy Dapper Curtiss. Dam: Curtiss Candy Humming Bird.

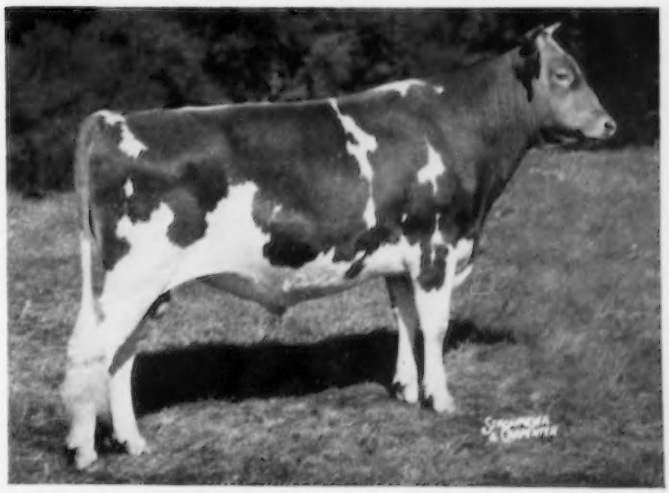

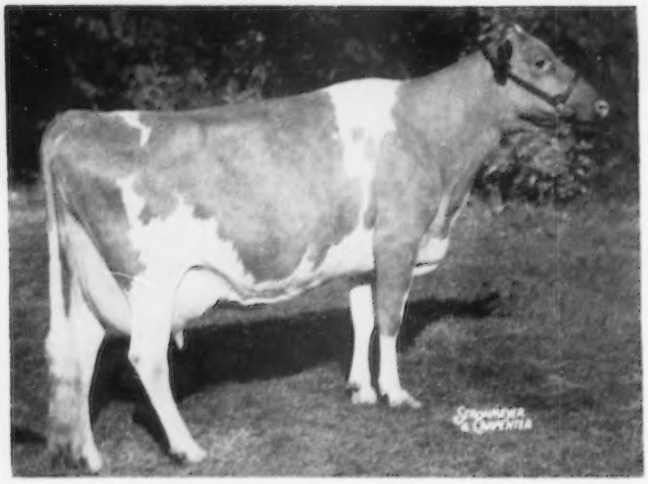

First Prize Winner

Hickrill Garden Miranda, first prize cow, five years and over, owned by Henry I. Christal, Yorktown Heights, N. Y. Sire: Caumsett Guard. Dam: Farvue Thunderbolt's Mary.

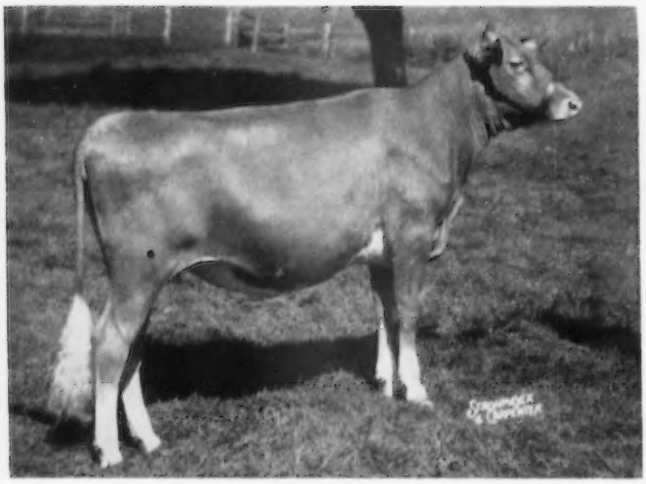

Reserve Champion

Mulhocaway Butterfat Huldah, second prize heifer, 18 months and under two years and reserve junior champion female, owned by L. B. Wescott, Clinton, N. J. Sire: Mulhocaway Beauty Butterfat. Dam: Mulhocaway Queen Hulver.

and is further proof of the quality of this class.

Female Classes

In the senior yearling heifer class, Judge Hepburn found not only his junior champion female but also his reserve junior champion female. This was an extremely good class of 38 senior yearlings, and top honors were awarded to LushAcres Hurricane Carol, a daughter of Horseshoe Conrad's Boswell and out of Great Elm C. Ela. The "Carol" heifer was shown by Malcolm J. Boyle, Lakewood Farm, Mundelein, Ill., and in placing this class, Judge Hepburn felt that she was an easy top in a great class. He especially liked her extreme quality, more levelness through the rump, greater style, and symmetry of balance. "Hurricane Carol" had previously won junior champion honors at Illinois, Wisconsin, Minnesota, Indiana and Kentucky State Fairs, 1956. He pointed out that the heifer in second place, Mulhocaway Butterfat Huldah, by Mulhocaway Beauty Butterfat and out of Mulhocaway Queen Hulver, bred and owned by L. B. Wescott, Mulhocaway Farm, Clinton, N. J., was a heifer that very closely followed the style of his number one heifer. However, he felt that as she was showing that day she was not as flat over the rump, nor as good right in back of the shoulders as the top heifer. The "Huldah" heifer, Judge Hepburn pointed out, had tremendous stretch and scale, and because of this he felt she should go up over the third place heifer, Woodacres Leader's Marcella, a daughter of Fairlawn Actor's Leader out of Yellow Creek King's Marcel, owned by Atherton W. Hobler, Princeton, New Jersey. The second prize senior yearling, Mulhocaway Butterfat Huldah, went on to win reserve junior champion female honors. "Huldah" had previously won her class and was junior champion at the Eastern States Exposition, 1956.

In a great class of 32 three-year-olds, Judge Hepburn found his senior and grand champion female. This was an especially strong class, and the winner, LushAcres Hermes' Quest, owned by Lakewood Farm, Mundelein, Ill., went on to win senior and grand champion honors and make an outstanding champion for this, one of the greatest National shows. In second place in this great class was the senior and grand champion cow of the National Junior Show, Cedar Dell Don's Rosita, owned by Nettie Sweet, Pine Plains, New York. The "Quest" cow was second prize senior yearling at the 1954 National, and first prize two-year-old and reserve grand champion in 1955. It was gratifying to see this great cow return to the show and as a three-year-old take over top honors in the female division. Judge Hepburn, in discussing this class, stressed the tremendous depth of good animals way down the line. He felt that the cow in top place showed an udder that was attached a little higher and wider in the rear. She was nicer over the top of the shoulders and carried just a little more quality throughout than the cow in second place. However, he felt the cow in second place followed more closely the pattern of his top selection and placed her over the number three cow mainly because of better balance. He felt the cow in second had a longer udder and showed more levelness in fore attachment and on the floor of the udder. The cow in third place was selected over the cow in fourth because of more depth of body, better hind legs, and a little longer and stronger fore udder attachment.

In the four-year-old class, Judge Hepburn found his reserve senior and grand champion cow, Hickrill Katonah's Viola, shown by Henry I. Christal, Hanover Hill Farm, Yorktown Heights, New York. She was given the nod by Judge Hepburn over Amber Acres Noble Rosie, a cow that stood third in the three-year-old class

at the National in 1955, owned by Hugo M. Weyrauch and Burl B. McPheeters, Sterling, Illinois. In 1955, "Rosie" was beaten by Char-Lane E. Nancy and Yellow Creek Rose Harmony. As many will recall, Char-Lane E. Nancy went on to win senior and grand champion honors at the 1955 National. In placing this class, Judge Hepburn was especially impressed by the general balance of Viola's udder and her teat placement. He felt that her udder was held up a little higher and wider in the rear, and that she stood on a nicer set of hind legs. However, the cow in second place showed extreme dairy character, especially about the head and neck. The cow in third place, Yellow Creek Rose Harmony, that stood next to Char-Lane E. Nancy in the 1955 show, was selected over Elmwood Emory's Melba, owned by Ralph Frahm, Frankenmuth, Mich., mainly because of a better balanced udder that showed a little more level on the floor of the udder. However, Judge Hepburn pointed out that, in his opinion, this was a class of cows that showed extreme dairy temperament and carried good udders.

The aged cow class was outstanding, and many great cows were paraded before Judge Hepburn. In first place was Hickrill Garden Miranda, owned by Henry I. Christal, Yorktown Heights, New York. Second went to KenVer Noble Harp, owned by Charles B. Bolton, West Salem, Ohio, third to Wyno Saint's Cynthia, bred and owned by Alvin R. and Alvin C. Bush, Muncy, Pa., fourth to Fairlawn Actor's Helena, also owned by Wyno Farms, and fifth to the three-time former grand champion, Hagan Farms Merry Song, owned by Lakewood Farms, Mundelein, Illinois. The "Noble Harp" cow had previously won senior and grand champion honors at the Ohio State Fair, 1956, and "Helena" was senior and grand champion at New Jersey and Pennsylvania, 1956. In placing this class, Judge Hepburn granted that he would like to have seen his top cow show just a little more size and scale, but he felt that her smoothness, depth through the heart, extreme dairy character and good udder would place her over the animal in second place. The animal in second place followed in very closely with his top selection, and had an udder that was attached high and wide in the rear. She showed an extremely strong top, with a beautiful rump that carried out well. The animal in third spot, following the same type and pattern of the two above her, he placed up mainly because of her smoothness and symmetry of balance, granting that the cow in fourth place was a cow of tremendous capacity, but as she showed that day was not quite as well-balanced in the udder as the cows above her. He pointed out that the cow in fourth place was showing at some disadvantage in this class as she had been fresh for 15 months and was showing stale.

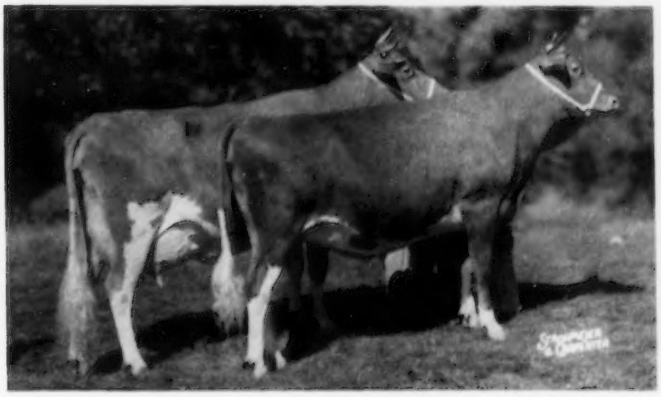

First prize produce of Great Elm C. Ela, won by Lakewood Farm, Malcolm J. Boyle, Trustee, Mundelein, Ill., which included LushAcres Hermes' Quest and LushAcres Hurricane Carol. This produce won the Franchester Farms Trophy.

The milking classes had outstanding animals at the top in each case, and in checking the animals down the line it was evident that the depth and quality of the show was outstanding. Many of the animals that placed down the line had previously won the blue and, in some cases, the championship at leading shows.

Hoosier Heart Gypsy, owned by David Cochard, Greenfield, Ind., was first in the two-year-old class of 28 entries, and second prize cow in the class for two-and three-year-olds in the Junior Show. This was an extremely strong class, and the two-year-olds showed outstanding udders, depth of body and capacity way down the line. The "Gypsy" cow was placed over Dennis Farm Fore Delight, that is owned by Harry and Robert H. Lage, Davenport, Iowa, and in third place was Woodacres Cavalier L. Lady, bred and owned by Atherton W. Hobler, Princeton, New Jersey. Judge Hepburn placed the top cow up mainly because of balance of udder, better fore and rear attachment, levelness of udder and size and scale. The second place animal very closely followed the pattern of his top selection, and she was placed over the third animal mainly because of clean-cutness and more levelness on the floor of the udder. He felt that the two-year-old in third place showed just a little more stretch, constitution and was straighter over the top than the animal in fourth place.

The largest class in the show was that of heifer calves, and the 47 outstanding heifers were paraded before Judge Hepburn. Once again it was forcefully brought to attention that the Junior Show was extremely high in quality this year. Carol's Royal Gem Kitty, owned by Earl Outhouse, Canandaigua, N. Y., a winner in the National Junior Show, came on to win top honors in this extremely good class. In second spot was Lakewood

First prize best three females, shown by Alvin R. and Alvin C. Bush, Muncy, Pa., which included Wyno Saint's Taffy, Wyno Saint's Rosann and Wyno Saint's Cynthia. This group won the Bill Jones Trophy.

First prize junior get of Monterey K. Lordship, shown by Howard J. White, Middletown, Del., which included Monterey L. Ceres, Monterey L. Topmost, Monterey L. Tiptop and Monterey L. Poppy.

F. Poppy, a daughter of Forsgate Stimulus Superior out of Walnut Corner's Levity Stella, owned by Lakewood Farm, Mundelein, Illinois. The third place heifer in this class, Grain Meadow Eastern Lucy, shown by Melvin Young and Family, Greentown, Ind., was closely followed by Franchester Model's Majesty, a daughter of Coldspring's B. V. Model, that was shown by Charles B. Bolton, Franchester Farms, West Salem, Ohio. The top heifer calf showed plenty of femininity and breed character. She had more scale, greater depth of rib and just a little more balance than anything in the class. The heifer in second place was a little smoother typed heifer, and showed a little better in the shoulders than the animal in third place. The animal in third place was placed over the heifer in fourth because of a nicer head and neck and a little better balance.

In the junior yearling class, top honors were won by Norgert's Royal Topazzee, a daughter of Foremost Quantity's Royal, that was bred and shown by Mrs. Gertrude McNaught, Elgin, Illinois. In second place was Monterey L. Tiptop, bred and owned by Dr. Howard J. White, Monterey Farm, Middletown, Del., closely followed by Franchester Model's Pride, another daughter of Coldspring's B. V. Model, owned by Charles B. Bolton. In his top heifer in the junior yearling class, Judge Hepburn selected Norgert's Royal Topazzee mainly because he felt she had beautiful balance, with more strength and capacity. She stood on a good set of feet and legs. He placed the number two heifer over the animal in third mainly because of more levelness of rump.

Premier Breeder—Premier Exhibitor

This honor, for the past 11 years, has been won by McDonald Farms, Cortland, New York. This year the McDonald Farms show string was not present at the National, and Mrs. Gertrude McNaught, Rolling Acres Farms, Elgin, Ill., and Atherton W. Hobler, Woodacres Farm, Princeton, N. J., fought it out for this high honor. The premier breeder award was won by Woodacres, and is an outstanding achievement, especially when it is considered that the herd, with the exception of all animals born after July 1, 1954, was dispersed in October, 1955. The premier exhibitor award was again won by Malcolm J. Boyle, Lakewood Farm, Mundelein, Ill., an honor they also held in 1954.

Group Classes

In the group classes, Dr. Howard J. White took top honors among 13 outstanding junior gets of sire on the get of Monterey K. Lordship. In second spot was the get of Coldspring's B. V. Model, shown by Charles B. Bolton, while in third place stood the get of Foremost Quantity's Royal, owned by Mrs. Gertrude M. McNaught.

A top dairy herd in the 1956 National Show was exhibited by Lakewood Farm, Mundelein, Ill., closely followed by the group shown by Alvin R. and Alvin C. Bush, Wyno Farms, Muncy, Pennsylvania. In third spot was the dairy herd exhibited by Atherton W. Hobler, Woodacres Farm.

In the group for best three females, the blue ribbon was won by Alvin R. and Alvin C. Bush, Wyno Farms. Second spot for three best females went to J. M. Dennis, Amboy, Ill., and in third spot was the group exhibited by Arthur Hansen, Bellevue, Ohio.

In the important senior get of sire class, top honors went to the get of Wyno Beau's Saint, exhibited by Alvin R. and Alvin C. Bush, Muncy, Pennsylvania. In second place was the get of McDonald Farms Fore Noble Lad, shown by J. M. Dennis, Amboy, Ill., and Hugo M. Weyrauch and Burl B. McPheeters, Sterling, Illinois. The get of McDonald Farms

First prize New York State Herd. Animals included: Caumsett Tore, L. S. Riford, Auburn; Princess B. of Ottendale, Henry I. Christal, Yorktown Heights; Hickrill Katonah's Viola, Henry I. Christal; Hickrill Garden Miranda, Henry I. Christal; Carol's Royal Gem Kitty, Earl Outhouse, Canandaigua; Cedar Dell Don's Rosita, Nettie Sweet, Pine Plains; Greystone Actorine's Hilda, L. S. Riford, and Greystone Actorine's Kippy, L. S. Riford.

Fore Peerless, shown by Fuller Farms, Shelbyville, Ind., was in third place, followed by the get of Fairlawn Actor's Leader, exhibited by Atherton W. Hobler, Princeton, New Jersey.

In the production get of sire, the top gets stood the same, with the Wyno Beau's Saint production get taking top honors, followed by the get of McDonald Farms Fore Noble Lad.

In the produce of dam class, top honors went to Lakewood Farm on the produce of Great Elm C. Ela. It is interesting to note that this produce was comprised of the junior champion and the senior champion females. Both animals in this produce were bred by Henry Herbener, LushAcres, Rehoboth, Mass., and owned and exhibited by Lakewood Farm. The dam of this outstanding produce was bred by Archie Young, Great Elm Farm, Inc., Dover, New Hampshire. Great credit should be given to both Mr. Herbener and Mr. Young for a combination that resulted in such an outstanding produce of dam as this one, comprised of the junior and senior champion females at this great 1956 show—a feat never before equalled at the National.

One of the most gratifying sights at the show was to see the 31 cows paraded before Judge Hepburn to be judged on udders alone. This was certainly an impressive group, and many great cows with strongly attached, well-balanced udders were paraded. The winner of this class was the first prize four-year-old, Hickrill Katona's Viola, owned by Henry I. Christal. In second spot was the two-year-old, Hoosier Heart Gypsy, shown by Charles D. Cochard. In third place was the three-year-old, Ideal's Pontius' Trinket, owned and shown by Lakewood Farm. "Trinket," as many will remember, was second prize two-year-old at the 1955 National Show, placing second to LushAcres Hermes' Quest.

The State Herd exhibit is one of the outstanding features of the National Show, and it is through this program that many animals are entered which otherwise might not be shown. This year, 11 state herds were shown, with top honors going to New York. In second place was Illinois; third, Pennsylvania; fourth, New Jersey; fifth, Tri-State, comprised of herds from Arizona, New Mexico and Utah; sixth, Ohio; seventh, Indiana; eighth, Minnesota; ninth, Wisconsin; tenth, Iowa, and eleventh, Tennessee.

Animals exhibited in the New York State Herd were: Caumsett Tore, L. S. Riford, Auburn; Princess B. of Ottendale, Henry I. Christal, Yorktown Heights; Hickrill Katonah's Viola, Henry I. Christal; Hickrill Garden Miranda, Henry I. Christal; Carol's Royal Gem Kitty, Earl Outhouse, Canandaigua; Cedar Dell Don's Rosita, Nettie Sweet, Pine Plains; Greystone Actorine's Hilda, L. S. Riford, and Greystone Actorine's Kippy, L. S. Riford.

Animals in the Illinois State Herd were: McDonald Farms Rival Viking, John Plain Farm, Inc., Cary; Norgert's Royal Topazzee, Gertrude McNaught, Elgin; Margendell Loyal Joan, Delbert H. Kingston, Cary; LushAcres Hurricane Carol, Lakewood Farm, Malcolm J. Boyle, Trustee, Mundelein; LushAcres Hermes' Quest, Lakewood Farm, Malcolm J. Boyle, Trustee; Amber Acres Noble Rosie, Hugo M. Weyrauch and Burl B. McPheeters, Sterling; Hagan Farms Merry Song, Lakewood Farm, Malcolm J. Boyle, Trustee, and Leeside Champion Solitaire, Gertrude McNaught.

Pennsylvania State Herd animals included: Wyno Beau's Cherub, James D. Berry, Jr., Titusville; Fairlawn Actor's Helena, Alvin R. and Alvin C. Bush, Muncy; Wyno Saint's Cynthia, Alvin R. and Alvin C. Bush; Wyno Saint's Rosann, Alvin R. and Alvin C. Bush; Caumsett Indian Vesper, James D. Berry, Jr.; Locust Grove Bright Clare, John B. Furry, Martinsburg; Hargood's Noble Brenda, Charles Kenneth Young, Mt. Joy, and Windy Hill Oris Linnie, Linda M. Lodge, Cambridge Springs.

Animals in the New Jersey State Herd were: Mulhocaway Beauty Butterfat, L. B. Wescott, Clinton; Senecaside Meryl, Atherton W. Hobler, Princeton; Mulhocaway Lovely Viola, Belle Terre Farms, Inc., Freehold; Carremont Thais, Atherton W. Hobler; Woodacres Leader's Bluejay, L. B. Wescott; Mulhocaway Butterfat Huldah, L. B. Wescott; Woodacres Leader's Marcella, Atherton W. Hobler, and Ideal's Maximum Melanie, Jacob Tanis, Augusta.

Animals exhibited in the Tri-State Herd were: Locust Grove Melinda's Marvel, Herbert A. Snow, Salt Lake City, Utah; Goose Valley Louella, W. T. McClelland and Son, Tucson, Ariz.; Goose Valley Lois, W. T. McClelland and Son; Valley Pride's Susan, W. T. McClelland and Son; Cache Meadow C. Mathilde, C. J. Daines, Logan, Utah; Cache Meadow C. Darling Della, C. J. and Dwyth M. Daines; Cache Meadow C. Decorum, Dwyth M. Daines, and Snow Summit Harmony, Herbert A. Snow.

Ohio State Herd animals included: Welcome In Clara Design, Anson B. Smith, Hilliards; KenVer Noble Harp,

First prize get of sire and production get of sire, won by Alvin R. and Alvin C. Bush, Muncy, Pa., on the get of Wyno Beau's Saint, winners of both the Peer Challenge Cup and the Quail Roost Maxim Trophy. Animals included: Wyno Saint's Bonnie, Wyno Saint's Taffy, Wyno Saint's Rosann, and Wyno Saint's Cynthia.

Trophy Presentations

Presentation of Langwater Trophy to grand champion bull, Wyno Beau's Cherub, by John S. Ames to James Millar, manager of Windy Hill Farms. Left to right: Stewart Milne, Mr. Millar, Mr. Ames, Karl B. Musser, and William K. Hepburn, Jr., judge.

Karl B. Musser presenting The American Guernsey Cattle Club Trophy to David Cochard, Greenfield, Ind., exhibitor of the best two-year-old heifer, Hoosier Heart Gypsy.

President R. H. McMurtrie presenting the Guernsey Island Trophy to A. C. Browning, manager of LushAcres Farm, for Henry Herbener, breeder of the grand champion cow, LushAcres Hermes' Quest, with Louis Seitz at the halter and Judge Hepburn.

Art Knight, Adohr Farms manager, presenting Douglaston Manor Trophy for best A. R. cow to Mrs. Malcolm Boyle, Jr., with Louis Seitz at the halter, Malcolm J. Boyle and Judge Hepburn.

Wm. K. Hepburn, Sr., awarding Afton Farm Trophy to Nettie Sweet, owner of the grand champion female of the junior show, Cedar Dell Don's Rosita, with Judge Hepburn.

C. R. Huston, Franchester Farms manager, presenting the Franchester Farms Trophy to Malcolm J. Boyle, exhibitor of the winning produce of Great Elm C. Ela, with A. C. Browning, Judge Hepburn and Louis Seitz.

E. R. Berousek presenting the Meadow Lodge Farms Trophy for best uddered cow, Hickrill Katonah's Viola, to Dave Younger, manager of Hanover Hill Farm.

Jack Lively presenting Quail Roost Maxim Trophy for winnang production get of Wyno Beau's Saint to Alvin C. Bush. At the halters, Lee Yost, Vernon Hull, Stewart Milne and Dave Younger.

Delbert H. Kingston, Cary, Ill., presenting Peer Challenge Cup to the exhibitor of the winning get of Wyno Beau's Saint, Alvin C. Bush. At the halters, Lee Yost, Stewart Milne, Dave Younger and Vernon Hull.

Raymond Goeringer, Lake Louise Farm, presenting Bill Jones Trophy for best three females to Alvin C. Bush. At the halters, Lee Yost, Dave Younger and Vernon Hull.

W. H. Odlum, Rosewood Farms, presenting Burton Lane Trophy to Dave Younger, Hanover Hill Farm manager, for the reserve grand champion cow, Hickrill Katonah's Viola.

Chris Sanders presenting Premier Breeder Banner to Atherton W. Hobler and J. P. Eves presenting Premier Exhibitor Banner to Malcolm J. Boyle.

Charles B. Bolton, West Salem; Gray Haven Colonel's Penney, Arthur and Lois Jean Hansen, Bellevue; Welcome In Clara Delaine, Anson B. Smith; Franchester Model's Pride, Charles B. Bolton; Foremost J. C.'s F. Delores, Anson B. Smith; Kokosing's Victoria, James M. Bouton, Mt. Vernon, and Franchester Model's Majesty, Charles B. Bolton.

Animals in the Indiana State Herd were: Fuller Farms Peerless Showboy, Fuller Farms, Shelbyville; Fuller Farms Peerless Onita, Fuller Farms; Henslee Farms D. Dagmar, Fuller Farms; Blue River Peerless Lady, Albert Bruning and Sons, Shelbyville; Hoosier Heart Gypsy, Charles D. Cochard, Greenfield; Grain Meadow Eastern Lucy, Melvin Young and Family, Greentown; Mithoefer's Kitty K., Emerson J. Mithoefer and Daughters, Indianapolis, and Lockshore Belitz, David L. Ringer, Noblesville.

Animals exhibited in the Minnesota State Herd were: Dunwalke Beauty's Favor, James E. Kelley, Minneapolis; Sunshine's Rhoda Lady, James E. Kelley; Janice of Crestwood, Carl E. Kehret and Sons, Austin; Pine Ridge Delight, Chris Skaar and Family, Hayward; Green Hill Faith's Hope, Chris L. Olsen, Barnum; Maple Crest Lords Diane, Alfred Melchert, Wacoma; Wild Farms' Lad's Daisy, Carl E. Kehret and Sons, and Gordon Dale Beldame, Alfred Melchert.

Wisconsin State Herd animals included: Locust Merit's Ultra, Harold Clausen, Bruce; Weg Acres Minuet, Gary G. Kunz, Fort Atkinson; Shoreacres Regular Patty, Marjorie Hill, Janesville; Weg Acres Linuet, Elmer G. Kunz, Fort Atkinson; Glacial Meads Coronet Viola, Gerald M. Jenkins, Lake Geneva; Lookout Valley Actor's Fashion, Gerald M. Jenkins; Guernsey Grove V. Bonita, Mary Jo Watson, Edgerton, and Lone Acres Belva, Hubert P. Kipp, North Prairie.

Animals in the Iowa State Herd were: Stede Wells Donnie, Harry and Robert H. Lage, Davenport; Dennis Farm Fore Delight, Harry and Robert H. Lage; Stede Wells Melissa, Harry and Robert H. Lage; Rosebud Farm C. Tinkle, Alvin W. Hitz and Son, Polk City; Rosebud Farm McSarah, Alvin W. Hitz and Son; Rosebud Farm Deloris, Alvin W. Hitz and Son; Gerie's Lady Grace, LeRoy Woodruff, Indianola, and R. J. Farm Fawn, LeRoy Woodruff.

Tennessee State Herd animals included: Henslee Farms Warrior Royal, E. B. Henslee, Arlington Heights, Ill., and Dr. Sam B. McFarland, Lebanon; Lakeview General Touch-Me-Not, Carolyn Gray, Martha, Lady Ann's Wonder Girl, Linda F. Underwood, Cleveland; Wilburn High Daffodil, John Housley, Athens; Hamhurst Bayard's Carrie, Carol A. Bennett, Lebanon; Noble's Queenett's Princess, Lester Williams, Jr., Nashville; Hemlock Lucky Ann, John Housley, and Golden Grange Ideal Orpha, Myra Lee Housley.

University of Illinois judging team, high in Guernseys and third high in judging all breeds at the National Intercollegiate Judging Contest. Left to right: Charles M. Fink (also high in judging Guernseys and high individual in all breeds at the International), Delmer R. Hall, Harold D. Baker, alternate, Roger L. Strack and Prof. E. E. Ormiston, Coach.

Special Awards

As in the past, the special trophies offered at the National Guernsey Show make an unusually attractive display, and they were again in evidence at the ringside during judging. The Langwater Trophy, awarded annually by Langwater Farm, North Easton, Mass., to the exhibitor of the grand champion bull at the National Guernsey Show, was won by James D. Berry, Jr., Windy Hill Farm, Titusville, Pa., on Wyno Beau's Cherub. The trophy was presented by John S. Ames to James Millar, manager of Windy Hill Farms.

The American Guernsey Cattle Club Trophy, awarded annually by The American Guernsey Cattle Club to the exhibitor of the best two-year-old heifer at the National Guernsey Show, was presented by Karl B. Musser to David Cochard, Greenfield, Ind., on the outstanding two-year-old, Hoosier Heart Gypsy, a daughter of Blakeford Transfer.

Chris Kampf, Harmony Jersey Farms, Greenwich, Conn., winner of the Klussendorf Trophy.

The Guernsey Island Trophy, awarded annually by the Royal Agricultural and Horticultural Society of Guernsey, Island of Guernsey, to the breeder of the grand champion cow at the National Guernsey Show was presented by President R. H. McMurtrie to A. C. Browning, manager of LushAcres. This year the honor was awarded to the outstanding three-year-old, LushAcres Hermes' Quest.

The Douglaston Manor Trophy, awarded annually by Douglaston Manor Farm, Pulaski, N. Y., to the exhibitor of the best Advanced Registry cow at the National Guernsey Show, also went to the grand champion female, LushAcres Hermes' Quest. This presentation was made by Art Knight, Adohr Farms, to Mrs. Malcolm Boyle, Jr.

The Burton Lane Trophy, awarded annually by Burton Lane Farm, Lake Forest, Ill., to the exhibitor of the reserve grand champion cow at the National Guernsey Show was presented by W. H. Odlum, Rosewood Farms, to Dave Younger, manager of Hanover Hill Farm, Yorktown Heights New York. This honor was won by Henry I. Christal on the outstanding four-year-old, Hickrill Katonah's Viola.

The Meadow Lodge Farms Trophy, awarded annually by Kent B. Hayes, Oklahoma City, Okla., in memory of his father, Judge Samuel W. Hayes, to the exhibitor of the best uddered cow at the National Guernsey Show, was also won by Henry I. Christal on the top four-year-old, Hickrill Katonah's Viola. The presentation was made by E. R. Berousek to Dave Younger.

The Bill Jones Trophy, awarded annually by the New York State Guernsey Breeders' Co-Operative, Inc., in honor of W. B. (Bill) Jones, White Plains, N. Y., pioneer member of the New York Guernsey Breeders' Co-Operative, Inc., to the exhibitor of the

best three females bred by exhibitor at the National Guernsey Show, was presented by Raymond Goeringer, Lake Louise Farm, to Alvin C. Bush.

The Peer Challenge Cup, given by Frank S. Peer to be awarded annually to the exhibitor of the winning get of sire at the National Guernsey Show, was presented by Delbert H. Kingston, Cary, Ill., to Alvin C. Bush.

The Quail Roost Maxim Trophy, awarded annually by George Watts Hill, Rougemont, N. C., to the exhibitor of the winning production get of sire at the National Guernsey Show, was presented by Jack Lively, Bluff View Farm, to Alvin C. Bush.

The Franchester Farms Trophy, awarded annually by Charles B. Bolton, Lyndhurst, Ohio, in memory of his father, Chester C. Bolton, to the exhibitor of the winning produce of dam at the National Guernsey Show, was presented by C. R. Huston, Franchester Farms, to Malcolm J. Boyle.

The Premier Breeder award was presented to Atherton W. Hobler by Chris Sanders, and the Premier Exhibitor award was presented to Malcolm J. Boyle by J. P. Eves.

As is customary, rosettes were awarded by The American Guernsey Cattle Club to breeders of animals winning in the first three places in each individual class. On each morning of Guernsey judging, the Iowa G. B. A. furnished GOLDEN GUERNSEY Milk, coffee, and doughnuts to the ringside. This year, the hostesses were Beverly Fike, Mrs. Alvin Bortz, Ruth Hitz, V. J. Ferguson, Mrs. Bob Lage and Mrs. Wilbur Brown.

Credit should be given to H. R. Searles, Superintendent of the Cattle Department, and Floyd Arnold, Ames, Iowa, Richard F. King, Manhattan, Kans., and to Chris H. Sanders, Lincoln, Nebraska. Chris handled the clerking of the show in his usual capable manner, and he was much impressed by the manner and promptness in which all Guernsey exhibitors brought their entries into the ring. A show such as the 1956 National is only possible through the work and efforts of Guernsey breeders and exhibitors. The exhibitors are to be complimented again and commended on the quality of animals presented. In the opinion of the ringside, this was one of the greatest Nationals yet held, and the tremendous improvement that was evident in type speaks well for the progress and the future of our breed.

THE BANQUET

As in previous years, the National Dairy Show Guernsey banquet was held during the evening, following the first day of judging, at Black's Tea Room, Waterloo. R. H. McMurtrie, President of The American Guernsey Cattle Club, acted as toastmaster and did a masterful job of keeping everyone entertained.

During the evening, President McMurtrie introduced the head table, which included Homer Fike, President of the Iowa G. B. A.; Delbert H. Kingston; Mr. and Mrs. John S. Ames, Robert D. Stewart; Karl B. Musser, and Mr. and Mrs. William K. Hepburn, Jr. Judge Hepburn was presented with a beautiful Revere Silver Bowl in recognition of his work as judge of the 1956 National Guernsey Show.

President McMurtrie called attention to the fact that breeders from all corners of the United States and Canada were in attendance at this great show. Several of the leading breeders from all sections of the country were recognized.

Robert D. Stewart paid especial recognition to Nettie Sweet, Pine Plains, N. Y., for her work of showing the grand champion female at the National Junior Show. Galen Schrag, Pretty Prairie, Kans., was also honored as the showman of the reserve champion at the National Junior Show.

Coach E. E. Ormiston and his University of Illinois team were recognized for the winning job they did of judging Guernseys in the Intercollegiate Judging Contest. Coach Ormiston's team was comprised of Charles Melvin Fink, Roger L. Strack, Delmer R. Hall and Harold D. Baker, alternate. Roger Strack is one of the Guernsey trainees, and he spent two summers at Rolling Acres, Elgin, Ill., and this year was at Lauxmont Farms, Wrightsville, Pennsylvania.

Members of the high team in judging Guernseys in the 4-H contest from Virginia were recognized for this achievement. They included W. N. Patterson, Extension Dairyman, and J. F. Blair, county agent, coaches, and Lowell Farmer, Herman Andrews, David Barksbale and Jimmie N. Eustace. Credit was given to the team from Oklahoma A & M that was high college team in judging all breeds in the Intercollegiate contest. Harold Childress, University of Tennessee, high individual in judging all breeds, was also recognized.

Especial recognition was accorded to Mr. John S. Ames, Guest of Honor at the Dairy Shrine Club this year.

On the morning of the second day of Guernsey judging, members of the Intercollegiate Dairy Cattle Judging Teams were guests of The American Guernsey Cattle Club at breakfast.

JUDGING CONTESTS

Thirty teams competed in the National 4-H Dairy Cattle Judging Contest. High team in judging all breeds was Washington, with 1,923 points. Other teams among the top 10 were New York, Maryland, Oklahoma, North Carolina, Ohio, Michigan, Virginia, New Jersey and Nebraska.

High individual in judging all breeds was David Dickson, Washington, with 670 points. Others among the top 10 were: Shirley Ann Major, Oklahoma; Clifford Stiles, Maryland; Marvin Richards, New York; Sarah Maultsby, North Carolina; David Spahr, Ohio; John Marbot, New York; Gary Bailey, Washington; Bill Imig, Nebraska, and Beverly Wiseley, Ohio.

Members of the champion Washington team were: Coach John Westergreen, David Dickson, Cary Bailey, Larry Benson, and Bonnie Dickson, alternate. Members of the reserve team from New York were: Coach H. A. Willman, Marvin Richards, John Marbot, Merrill Reynolds, and Louis Lallier, alternate.

In judging Guernseys, the top 10 teams in the order of their placing were: Virginia first with 434 points, New York, Maryland, New Jersey, North Carolina, Washington, Missouri, Tennessee, Oklahoma, and North Dakota. The high individual in judging Guernseys was Lowell Farmer, Virginia, with 149 points. Others among the top 10, in the order of their placing, were: William Dalrymple, New Jersey; Marvin Richards, New York; Paul King, Maryland; Jerry Armstrong, Tennessee; Herman Andrews, Virginia; John Housley, Tennessee; Charolyn Oviatt, South Dakota; Merrill Reynolds, New York, and Harlan Janke, Kansas. Members of the Virginia 4-H team which placed high in Guernseys were: Coaches W. N. Patterson, Extension Dairyman, and J. F. Blair, County Agent, and Herman Andrews, Lowell Farmer, David Barksbale and Jimmie N. Eustace.

High team for all breeds in the National Intercollegiate Dairy Cattle Judging Contest was the team from Oklahoma A & M, with a total score of 2,040 points. Thirty-four teams participated in the contest, and the following teams were among the top 10: Oklahoma A & M, first, followed by Cornell, University of Illinois, Iowa State College, Kansas State, Ohio State, University of Kentucky, University of Missouri, Ontario Agricultural College and Louisiana State University.

High individual in judging all breeds was Harold Childress, of the University of Tennessee, with a total of 710 points. Other high individuals in the contest were: Ronald Eberhard, Ohio State, second; David Porter, Cornell, third; Jerry Richardson, Oklahoma A & M, fourth; Roy D. Gibson,

University of Kentucky, fifth; Roger L. Strack, University of Illinois, and George Smith, Oklahoma A & M, tied for sixth; Kenneth Kirton, Kansas State, eighth, and Delmer Hall, University of Illinois, and David Breeze, Iowa State, tied for ninth.

In judging Guernseys the top 10 teams in the order of their placing were: University of Illinois, Clemson, Ontario Agricultural College, University of Massachusetts, Cornell, Iowa State, University of Tennessee, Louisiana State University, South Dakota, and Oklahoma A & M. Members of the Illinois Intercollegiate team placing first in Guernseys were: Charles Melvin Fink, Roger L. Strack, Delmer R. Hall and Harold D. Baker, alternate, coached by E. E. Ormiston.

High individuals in judging Guernseys were: Harold Childress, University of Tennessee, with 146 points, followed by Kenneth Pillsbury, University of Massachusetts, second; Dennis Armstrong, Colorado A & M, Gage Riegle, Iowa State, and Bill Powel, University of Maryland, tied for third; Jerry Richardson, Oklahoma A & M, sixth; G. J. Barr, Ontario, seventh, and David Porter, Cornell, Charles Fink, University of Illinois, Ronald Eberhard, Ohio State, and Don Lewis, South Dakota, tied for eighth place.

Following is a list of awards:

SENIOR AND GRAND CHAMPION BULL

Wyno Beau's Cherub, James D. Berry, Jr., Titusville, Pa.

RESERVE SENIOR AND GRAND CHAMPION BULL

Henslee Farms D. Noble, Cecil Burnette and Elmer Hixson, Fulton, Ky.

JUNIOR CHAMPION BULL

Lake Louise Royal Superb, H. Sherman Lake, Lyons, N. Y., and Raymond Goeringer, Dallas, Pa.

RESERVE JUNIOR CHAMPION BULL

Curtiss Candy Dapper Lad, C. G. Good and Son, Ogden, Iowa.

SENIOR AND GRAND CHAMPION FEMALE

LushAcres Hermes' Quest, Lakewood Farm, Malcolm J. Boyle, Trustee, Mundelein, Ill.

RESERVE SENIOR AND GRAND CHAMPION FEMALE

Hickrill Katonah's Viola, Henry I. Christal, Yorktown Heights, N. Y.

JUNIOR CHAMPION FEMALE

LushAcres Hurricane Carol, Lakewood Farm, Malcolm J. Boyle, Trustee.

RESERVE JUNIOR CHAMPION FEMALE

Mulhocaway Butterfat Huldah, L. B. Wescott, Clinton, N. J.

BULL CALF, 4 MONTHS AND UNDER 12

1, Woodacres Valiant Leader, Atherton W. Hobler, Princeton, N. J.; 2, Begeacres Priam's Repeat, Gordon C. Begent, Jr., Ithaca, N. Y.; 3, Franchester Hornet's Cedric, Charles B. Bolton, West Salem, Ohio; 4, Peck's King's Ornate, Marion M. Behling and Laurel M. Peck, Geneva, Ill.; 5, Spruce Shadows King Favor, James E. Kelley, Minneapolis, Minn.; 6, Norgert's Footprint Dewdrop, Gertrude McNaught, Elgin, Ill.; 7, Wynola Merit's Philosopher, Marvin L. Mahr and Sons, Indianola, Iowa; 8, Rosebud Farm Mr. Monarch, Alvin W. Hitz and Son, Polk City, Iowa; 9, Stede Wells Beauty's Bruce, Harry and Robert H. Lage, Davenport, Iowa; 10, Lookout Valley Actor's Favor, Thomas A. Burton, Eagle, Wisconsin.

BULL, 1 YEAR AND UNDER 18 MONTHS

1, Norgert's Royal S. Commander, Gertrude McNaught; 2, Stede Wells Donnie, John Dayle Yoder, Kalona, Iowa, and Harry and Robert Lage; 3, Fuller Farms Peerless Showboy, Fuller Farms, Shelbyville, Ind.; 4, Margendell Favorite Son, Delbert H. Kingston, Cary, Ill.; 5, Franchester Model's Neptune, Clyde E. Marsh and Sons, Middletown, Ohio; 6, John Plain Duke's Rex, John Plain Farm, Inc., Cary, Ill.; 7, Fuller Farms Peerless Monitor, Fuller Farms; 8, Lookout Valley Actor's Valiant, Gerald M. Jenkins, Lake Geneva, Wis.; 9, Henslee Farms Warrior Royal, E. B. Henslee, Arlington Heights, Ill., and Dr. Sam B. McFarland, Lebanon, Tennessee.

BULL, 18 MONTHS AND UNDER 2 YEARS

1, Lake Louise Royal Superb, H. Sherman Lake and Raymond Goeringer; 2, Curtiss Candy Dapper Lad, C. G. Good and Son; 3, Lakewood Ovation, Lakewood Farm, Malcolm J. Boyle, Trustee; 4, McDonald Farms Rival Viking, John Plain Farm, Inc.; 5, Begeacres Star's Crown Prince, Marion M. Behling and Laurel M. Peck; 6, Fairlawn Hornet's Constant, Belle Terre Farms, Inc., Freehold, N. J.; 7, Cla-ore Masher's Joe, Carl G. Kehret and Sons, Austin, Minn.; 8, Burton Lane Steadfast Achilles, C. G. Good and Son.

BULL, 2 YEARS AND UNDER 3

1, Caumsett Tore, L. S. Riford, Auburn, N. Y.; 2, Welcome In Clara Design, Anson B. Smith, Hilliards, Ohio; 3, Woodacres Fides Leader, Atherton W. Hobler; 4, Henslee Farms V. Fame, J. E. Bowden, Memphis, Tenn.; 5, Wynola Merit, Marvin L. Mahr and Sons; 6, Lyrene Favorite's Wonder, John Plain Farm, Inc.

BULL, 3 YEARS AND OVER

1, Wyno Beau's Cherub, James D. Berry, Jr.; 2, Henslee Farms D. Noble, Cecil Burnette and Elmer Hixson; 3, Mulhocaway Beauty Butterfat, L. B. Wescott; 4, Welcome In McKnight, Anson B. Smith; 5, Locust Grove Melinda's Marvel, Herbert A. Snow, Salt Lake City, Utah; 6, Lyrene Imperial Buster, Lyle Hunsberger, Ionia, Mich.; 7, St. Albans Monarchs Defender, Lloyd and David Lorton, White Hall, Ill.; 8, McDonald Farms Don's Recruit, Harry and Robert H. Lage; 9, Locust Grove Merit's Ultra, Harold Clausen, Bruce, Wis.; 10, Dunwalke Beauty's Favor, James E. Kelley.

HEIFER CALF, 4 MONTHS AND UNDER 12

1, Carol's Royal Gem Kitty, Earl Outhouse, Canandaigua, N. Y.; 2, Lakewood F. Poppy, Lakewood Farm, Malcolm J. Boyle, Trustee; 3, Grain Meadow Eastern Lucy, Melvin Young and Family, Greentown, Ind.; 4, Franchester Model's Majesty, Charles B. Bolton; 5, Norgert's Royal Cheryl, Gertrude McNaught; 6, Shawnee Lady Curtiss, Glenn O. Outland and Sons, Huntsville, Ohio; 7, Rosewood Princess June, W. H. Odlum, Roselle, Ill.; 8, Monterey L. Poppy, Howard J. White, Middletown, Del.; 9, Beaver Dam Major's Diane, Thelma Carlton, Little Plymouth, Va.; 10, Lookout Valley Actor's Fashion, Gerald M. Jenkins.

HEIFER, 1 YEAR AND UNDER 18 MONTHS (not in milk)

1, Norgert's Royal Topazzee, Gertrude McNaught; 2, Monterey L. Tiptop, Howard J. White; 3, Franchester Model's Pride, Charles B. Bolton; 4, Margendell Loyal Joan, Delbert H. Kingston; 5, Wright Farms D. Maggie, Richard P. Wright, Horn Lake, Miss.; 6, Windy Hill Oris Linnie, Linda M. Lodge, Cambridge Springs, Pa.; 7, Lakewood D. Phoebe, Lakewood Farm, Malcolm J. Boyle, Trustee; 8, Smoky Knoll Maxim Climax, Forrest Converse, Beaman, Iowa; 9, Langmore Dominant Paula, Lauretta Woodams, Rochester, N. Y.; 10, Franchester Model's Joy, Charles B. Bolton.

HEIFER, 18 MONTHS AND UNDER 2 YEARS (not in milk)

1, LushAcres Hurricane Carol, Lakewood Farm, Malcolm J. Boyle, Trustee; 2, Mulhocaway Butterfat Huldah, L. B. Wescott; 3, Woodacres Leader's Marcella, Atherton W. Hobler; 4, Foremost J. C.'s F. Delores, Anson B. Smith; 5, Dennis Farm Fore Julie, Kathleen Dennis, Amboy, Ill.; 6, Norgert's Alexis Carrie, Gertrude McNaught; 7, Monterey L. Ceres, Howard J. White; 8, Rosewood Proud Cedar, W. H. Odlum; 9, Kokosing's Victoria, James M. Bouton, Mt. Vernon, Ohio; 10, Glen Grove Valor's Lolita, Ronald L. Welch, Mechanicsburg, Ohio.

COW, 2 YEARS AND UNDER 3

1, Hoosier Heart Gypsy, Charles D. Cochard, Greenfield, Ind.; 2, Dennis Farm Fore Delight, Harry and Robert H. Lage; 3, Woodacres Cavalier L. Lady, Atherton W. Hobler; 4, Norgert's Alexis Betty, Gertrude McNaught; 5, Mulhocaway Belle Anita, Frank C. Downey, Williamsport, Md.; 6, Stede Wells Melissa, Harry and Robert H. Lage; 7, La Ramee Marie Sonia, Atherton W. Hobler; 8, Colbys Genevieve, Lakewood Farm, Malcolm J. Boyle, Trustee; 9, Welcome In Clara Delaine, Anson B. Smith; 10, Dennis Farm Fore Jane, J. M. Dennis, Amboy, Illinois.

COW, 3 YEARS AND UNDER 4

1, LushAcres Hermes' Quest, Lakewood Farm, Malcolm J. Boyle, Trustee; 2, Cedar Dell Don's Rosita, Nettie Sweet, Pine Plains, N. Y.; 3, Carremont Thais, Atherton W. Hobler; 4, Ideal's Pontius' Trinket, Lakewood Farm, Malcolm J. Boyle, Trustee; 5, Caumsett Indian Vesper, James D. Berry, Jr.; 6, Woodacres Leader's Bluejay, L. B. Wescott; 7, Princess B. of Ottendale, Henry I. Christal; 8, Fuller Farms Peerless Onita, Fuller Farms; 9, Driftwood's C. Sunshine, George R. Debnam, Upperco, Md.; 10, Shamrock Farms Levity Lustre, W. T. McClelland and Son, Tucson, Arizona.

COW, 4 YEARS AND UNDER 5

1, Hickrill Katonah's Viola, Henry I. Christal; 2, Amber Acres Noble Rosie, Hugo M. Weyrauch and Burl B. McPheeters, Sterling, Ill.; 3, Yellow Creek Rose Harmony, Lakewood Farm, Malcolm J. Boyle, Trustee; 4, Elmwood Emory's Melba, Ralph Frahm, Frankenmuth, Mich.; 5, Senecaside Meryl, Atherton W. Hobler; 6, Hemlock Lucky Ann, John Housley, Athens, Tenn.; 7, Wescon's Norbeau's Delightful, Charles B. Bolton; 8, Mulhocaway Lovely Viola, Belle Terre Farms, Inc.; 9, Amber Acres Noble Hallie, Hugo M. Weyrauch and Burl B. McPheeters; 10, Prairie Lane Delight, Galen Schrag, Pretty Prairie, Kansas.

COW, 5 YEARS AND OVER

1, Hickrill Garden Miranda, Henry I. Christal; 2, KenVer Noble Harp, Charles B. Bolton; 3, Wyno Saint's Cynthia, Alvin R. and Alvin C. Bush, Muncy, Pa.; 4, Fairlawn Actor's Helena, Alvin R. and Alvin C. Bush; 5, Hagan Farms Merry Song, Lakewood Farm, Malcolm J. Boyle, Trustee; 6, Goose Valley Louella, W. T. McClelland and Son; 7, Maple Crest Lords Diane, Alfred Melchert, Waconia, Minn.; 8, Leeside Champion Solitaire, Gertrude McNaught; 9, Wyno Saint's Taffy, Alvin R. and Alvin C. Bush; 10, Sunshine's Rhoda Lady, James E. Kelley.

JUNIOR GET OF SIRE

1, Howard J. White on get of Monterey K. Lordship, showing Monterey L. Ceres, Monterey L. Topmost, Monterey L. Tiptop and Monterey L. Poppy; 2, Charles B. Bolton on get of Coldspring's B. V. Model, showing Franchester Model's Pride, Franchester Model's Joy, Franchester Model's Labelle and Franchester Model's Majesty;

(Please turn to page 606)

National Junior Show

GREATEST JUNIOR SHOW HELD TO DATE — JUNIOR WINNERS PLACE HIGH IN OPEN CLASSES — GRAND CHAMPION OF JUNIOR SHOW PLACES SECOND IN THREE-YEAR-OLD CLASS BEING BEATEN ONLY BY THE SENIOR AND GRAND CHAMPION OF THE NATIONAL SHOW—FIRST PRIZE HEIFER CALF IN JUNIOR SHOW TAKES FIRST IN A CLASS OF 46 IN OPEN SHOW — PROOF POSITIVE OF THE QUALITY OF THE 1956 NATIONAL JUNIOR SHOW.

NETTIE SWEET, PINE PLAINS, NEW YORK, SHOWS GRAND CHAMPION FEMALE

GALEN SCHRAG, PRETTY PRAIRIE, KANSAS, EXHIBITS RESERVE GRAND CHAMPION FEMALE.

THIRTEEN JUNIOR STATE HERDS SHOWN — MARYLAND TAKES TOP HONORS.

THE National Junior Guernsey Show, held on Tuesday, October 2, and judged by William K. Hepburn, Jr., Grayce Farms, Dalton, Pa., was the largest and best show yet held, and was as fine a display of quality as has been seen in the Junior Show. The winners in this outstanding Junior Show placed well up in the open classes, and were proof positive of the tremendous depth and quality of this great show.

In the heifer calf class, 21 entries were paraded before Judge Hepburn, with Carol's Royal Gem Kitty, a daughter of Silver Forest Farms Royal, taking top honors. "Kitty" is owned and was shown by Earl E. Outhouse, Canandaigua, New York. In the opinion of Judge Hepburn, "Kitty" showed more stretch, blended in better over the shoulders, and showed a little better while on the walk than the second place heifer, Grain Meadow Eastern Lucy, owned and exhibited by Patricia Ann Young, Greentown, Indiana. Judge Hepburn felt that "Eastern Lucy," because of her clean-cutness and dairyness, should place over the third heifer, Beaver Dam Major's Diane, owned and shown by Thelma Carlton, Little Plymouth, Virginia. To further demonstrate the tremendous quality of this show it is interesting to note that the blue ribbon winner in this class, Carol's Royal Gem Kitty, went on to take top honors in the open show and placed first in a class of 47 outstanding heifer calves.

In the junior yearling heifer class, 10 animals were paraded before Judge Hepburn, with Wright Farms D. Maggie, owned and shown by Richard P. Wright, Horn Lake, Miss., taking top honors over Windy Hill Oris Linnie, the entry that was shown by Linda M. Lodge, Cambridge Springs, Pennsylvania. In third place was Smoky Knoll Maxim Climax, shown by Forrest Converse, Beaman, Iowa. In the opinion of Judge Hepburn, his first place selection showed more character, better balance and was nicer on the hind legs than the heifer in se-

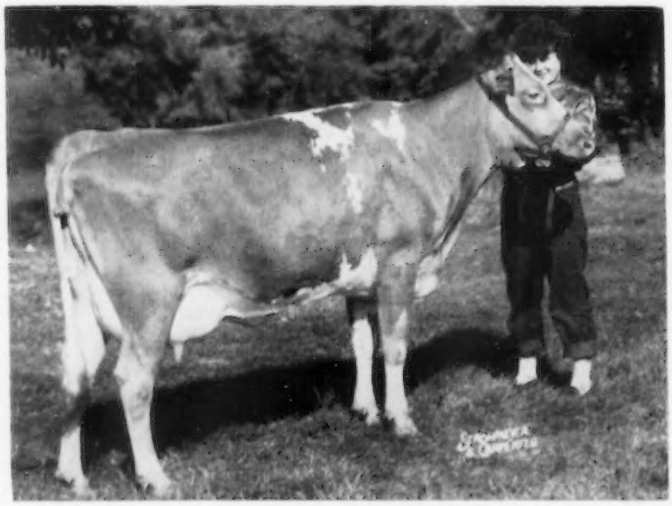

Cedar Dell Don's Rosita, grand champion female of the National Junior Show, and owner, Nettie Sweet, Pine Plains, N. Y.

cond place. However, the heifer in second place showed extreme dairy character, clean-cutness throughout, and followed closely the pattern of his top selection.

In a class of 17 senior yearlings, Kathleen Dennis, Amboy, Ill., took top honors on Dennis Farm Fore Julie, a daughter of McDonald Farms Fore Noble Lad. In second place was Kokosing's Victoria, owned and shown by James M. Bouton, Mt. Vernon, Ohio. Judge Hepburn's selection for top honors in this class was an outstanding heifer showing a straight top, wonderful balance, and extreme dairy character.

In the class for two- and three-year-old cows, Judge Hepburn found his senior and grand champion female of the Junior Show. This particular class, in the opinion of many, was one of the outstanding highlights of the Junior Show. First place was won by Cedar Dell Don's Rosita, owned and exhibited by Nettie Sweet, Pine Plains, New York. Nettie is 16 years of age and a junior in High School. She has had 11 years of 4-H club work, and at the present time owns 15 head of registered Guernseys. Nettie is a member of the Webotuck 4-H Club, Dutchess County, and much credit for her success should be given Hayden Tozier, County Club Agent. It is interesting to note that Hayden also trained Nettie's mother in 4-H Club work. In addition to winning top honors in this outstanding class and then going on to win senior and grand championship in the National Junior Guernsey Show, "Rosita" was also shown in the three-year-old open class where she placed second to LushAcres Hermes' Quest, a cow that later went on to win senior and grand championship honors in the 1956 National Guernsey Show. This is one more instance to show the tremendous quality of the 1956 Junior Show. To further demonstrate this point, it is interesting to note that in second place in this class was the outstanding two-year-old, Hoosier Heart Gypsy, a daughter of Blakeford Transfer, that is owned and was shown by David Cochard, Greenfield, Indiana. In talking with David, it was learned that he is also a junior in High School and has spent seven years in 4-H Club work. At the present time, he owns one registered Guernsey bull and seven registered heifers. The two club leaders who worked closely with David during his seven years in 4-H Club work are Howard Bereman, present Club leader, and Ora Callahan, former Club leader. David's two-year-old, "Gypsy," was also shown in the open class and took top honors in a class of 28. In speaking of this class, Judge Hepburn pointed out the tre-

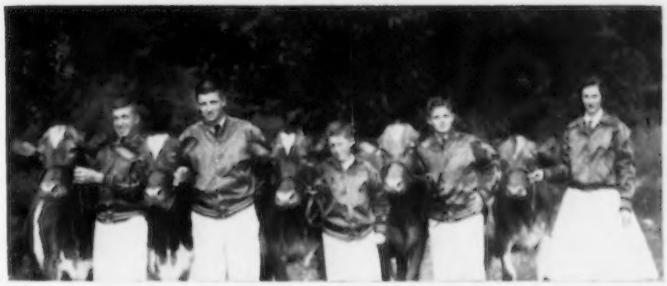

Maryland Junior Group: George R. Debnam, Upperco; Ray McCauley, Hagerstown; Jonathan Ginn, Dickerson; Frank C. Downey, Williamsport, and Rebecca Murray, Port Deposit.

New York Junior Group: Nettie Sweet, Pine Plains; Graydon C. Stoddard, Mt. Upton; Lauretta Woodams, Rochester; Judith Ann DeHart, Cortland, and Earl E. Outhouse, Canandaigua.

Tennessee Junior Group: John Housley, Athens; J. Sellers, Alexandria; Joyce Sellers, Alexandria; Carol Ann Bennett, Lebanon; Jerry Armstrong, Athens; Stanley Jones, Nashville, and Carolyn Gray, Martha.

Ohio Junior Group: Lois Jean Hansen, Bellevue; William J. Hansen, Bellevue; Ronald L. Welch, Mechanicsburg; James M. Bouton, Mt. Vernon; James S. Outland, Huntsville, and Dana Stocksdale, Union City, Ind.

Illinois Junior Group: Larry Mohr, Normal; Wilmer Foster, Washington; Diann Dennis, Amboy; Geraldine Willer, Quincy; Kathleen Dennis, Amboy, and Lonnie Kepple, Farmington.

Indiana Junior Group; Joseph Bruning, Shelbyville; David Cochard, Greenfield; David L. Ringer, Noblesville; Marcia Mithoefer, Indianapolis, and Patricia Young, Greentown.

Pennsylvania Junior Group: John B. Furry, Martinsburg; Reba T. Bushong, Columbia; Linda M. Lodge, Cambridge Springs; Charles Kenneth Young, Mt. Joy, and Allen L. Campbell, Grove City.

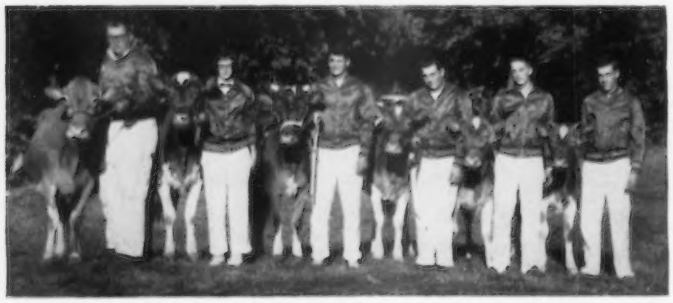

Iowa Junior Group; Gary A. Hoth, Monona; Helen Borcherding, Guttenberg; Forrest Converse, Beaman; Chester Ray Onstot, Indianola; Ronald Jennings, Iowa City, and Marvin Mahr, Jr., Indianola.

mendous strength in his top pair of cows, but felt that as they were showing that day, because of greater strength, tremendous depth and length of body, the three-year-old had to be placed up over the two-year-old. However, he pointed out that the udder on the two-year-old was possibly a little better balanced, and because of the levelness of the fore udder, better attachment both fore and rear, and her general smoothness throughout, she should be placed over the third place animal, Driftwood's C. Sunshine, owned and exhibited by George R. Debnam, Upperco, Maryland. The Debnam heifer also went on to place in the money in the three-year-old class in the open show.

Another outstanding class in the junior show was that for cows four years and over, and it was in this class that Judge Hepburn found the reserve grand champion female. At the top in this class of 12 good cows stood Prairie Lane Delight, owned and exhibited by Galen Schrag, Pretty Prairie, Kansas. In the opinion of Judge Hepburn, this top animal showed better balance all the way through, stood on a set of good feet and legs, and showed more level in the floor of the udder with a high and wide attachment in the rear. This was the first year that Galen has had an opportunity to attend the National Guernsey Show, and it was done in the face of the fact that for the past five years he and his family have been farming in an extreme drought area. It was a real tribute to Galen and to his family to have him bring this outstanding cow to the junior show and to see her go on to win reserve grand champion honors in one of the greatest Junior Shows yet held to date.

As usual, one of the outstanding features of this show was the Junior State Herd Class, and this year 13 state herds were represented. Top honors in the Junior State Herd Group went to Maryland; second, New York; third, Tennessee; fourth, Ohio; fifth, Illinois; sixth, Indiana; seventh, Pennsylvania; eighth, Iowa; ninth, Wisconsin; tenth, Virginia; eleventh, Minnesota; twelfth, Kentucky, and thirteenth, Nebraska.

The Afton Farm Trophy, awarded annually by Robert F. Loree, Afton Farm, Florham Park, N. J., to the owner of the grand champion female was presented to Nettie Sweet, Pine Plains, N. Y., on her outstanding three-year-old, Cedar Dell Don's Rosita.

In the opinion of the ringside, this was without a doubt one of the greatest National Junior Shows held to date. When we consider the depth and quality of the classes and how

well the juniors placed in the open classes, we can rest assured that the future of our great breed is in capable hands. The animals that were paraded before Judge Hepburn this year were a real tribute and showed the tremendous progress that Junior breeders are making in our breed.

Following is a list of the exhibitors who showed in the Junior Show: *Illinois:* Diann Dennis, Amboy; Kathleen Dennis, Amboy; Wilmer G. Foster, Washington; Lonnie Kepple, Farmington; Larry Mohr, Normal; and Geraldine Willer, Quincy. *Indiana:* Joseph Bruning, Shelbyville; Charles David Cochard, Greenfield; Marcia Mithoefer, Indianapolis; David L. Ringer, Noblesville; Dana K. Stocksdale, Union City; Rodney Weaver, Goshen; and Patricia Ann Young, Greentown. *Iowa:* Helen Borcherding, Guttenberg; Forrest Converse, Beaman; Gary A. Hoth, Monona; Ronald Jennings, Iowa City; Marvin Mahr, Jr., Indianola; and Chester Ray Onstot, Indianola. *Kansas:* David Bertholf, Wichita, and Galen Schrag, Pretty Prairie. *Kentucky:* James Cowherd, Shelbyville; William M. Corum, Madisonville; Neal Long, Shelbyville, and Alton Scott, Manitou. *Maryland:* Ray McCauley, Hagerstown; George R. Debnam, Upperco; Frank C. Downey, Williamsport; Jonathan Ginn, Dickerson, and Rebecca Murray, Port Deposit. *Minnesota:* Chris L. Olsen, Barnum; Chris W. Skaar, Hayward; Gerald Steuernagel, Mahtomedi; and Stephen Tennis, Hayward. *Mississippi:* Richard D. Wright, Horn Lake. *Missouri:* Johnny Wallis, Springfield. *Nebraska:* Jerome L. Buse, Bancroft; Don Doolittle, Roca; Billy Imig, Seward; Tom J. Konecky, Wahoo, and Gary L. Schoenrock, Gladstone. *New Jersey:* John Tanis, Jr., Branchville. *New York:* Judith Ann DeHart, Cortland; Earl E. Outhouse, Canandaigua; Graydon C. Stoddard, Mt. Upton; Nettie Sweet, Pine Plains; Lauretta Woodams, Rochester; and Carol Younger, Yorktown Heights. *Ohio:* James M. Bouton, Mt. Vernon; Lois Jean Hansen, Bellevue; William J. Hansen, Bellevue; James S. Outland, Huntsville, and Ronald L. Welch, Mechanicsburg. *Pennsylvania:* Reba T. Bushong, Columbia; Allen L. Campbell, Grove City; John B. Furry, Martinsburg; Linda M. Lodge, Cambridge Springs, and Charles Kenneth Young, Mt. Joy. *South Dakota:* Dennis Muchow, Sioux Falls. *Tennessee:* Carol Ann Bennett, Lebanon; Carolyn Gray, Martha; John Housley, Athens; Myra Lee Housley, Athens, and Linda Faye Underwood, Cleveland. *Virginia:* Gail Beauvais, Franklin; Thelma Carlton, Little Plymouth; Kirk McKesson, Richmond; and Dexter L. Watson, Franklin. *Wisconsin:* E. Gurney Becker,

Wisconsin Junior Group: Correen Becker, Ft. Atkinson; E. Gurney Becker, Ft. Atkinson; Carl D. Huebner, Waukesha, and Mary Jo Watson, Edgerton.

Virginia Junior Group: Kirk McKesson, Richmond; Thelma Carlton, Little Plymouth, and Dexter L. Watson, Franklin.

Minnesota Junior Group: Chris W. Skaar, Hayward; Stephen Tennis, Hayward; Gerald Steuernagel, Mahtomedi, and Chris. L. Olsen, Barnum.

Kentucky Junior Group: William M. Corum, Madisonville; Alton Scott, Manitou; James Cowherd, Shelbyville, and Neal Long, Shelbyville.

Fort Atkinson; Marjorie Hill, Janesville; Carl D. Huebner, Waukesha; Lyle Walheim, Cambridge, and Mary Jo Watson, Edgerton.

Following is a list of awards:

GRAND CHAMPION FEMALE

Cedar Dell Don's Rosita, Nettie Sweet, Pine Plains, N. Y.

RESERVE GRAND CHAMPION FEMALE

Prairie Lane Delight, Galen Schrag, Pretty Prairie, Kans.

HEIFER CALF, UNDER 1 YEAR

1, Carol's Royal Gem Kitty, Earl E. Outhouse, Canandaigua, N. Y.; 2, Grain Meadow Eastern Lucy, Patricia Young, Greentown, Ind.; 3, Beaver Dam Major's Diane, Thelma Carlton, Little Plymouth, Va.; 4, Shawnee Lady Curtis, James S. Outland, Huntsville, Ohio; 5, Plainview C. Coraletta, Ronald Jennings, Iowa City, Iowa; 6, Mt. Ararat Empress Orphea, Rebecca Murray, Port Deposit, Md.; 7, Mississinewa Farms Nanetta, Dana K. Stocksdale, Union City, Ind.; 8, Ideal's Pretore's Daphne, John Tanis, Jr., Branchville, N. J.; 9, Locust Grove Marvel's Ruth, Allen L. Campbell, Grove City, Pa.; 10, Bertholf's R. Honeymoon, David Bertholf, Wichita, Kansas.

HEIFER, 1 YEAR AND UNDER 18 MONTHS (not in milk)

1, Wright Farms D. Maggie, Richard P. Wright, Horn Lake, Miss.; 2, Windy Hill Oris Linnie, Linda M. Lodge, Cambridge Springs, Pa.; 3, Smoky Knoll Maxim Climax, Forrest Converse, Beaman, Iowa; 4, Hargood's Noble Brenda, Charles Kenneth Young, Mt. Joy, Pa.; 5, Guernsey Grove V. Bonita, Mary Jo Watson, Edgerton, Wis.; 6, Yellow Creek Carol, Rodney Weaver, Goshen, Ind.; 7, Langmore Dominant Paula, Lauretta Woodams, Rochester, N. Y.; 8, Iola Susie Bell, Chester Ray Onstot, Indianola, Iowa; 9, Wallis's Rose Kinghaven, Johnny Wallis, Springfield, Mo.; 10, Lady Ann's Wonder Girl, Linda Faye Underwood, Cleveland, Tennessee.

HEIFER, 18 MONTHS AND UNDER 2 YEARS (not in milk)

1, Dennis Farm Fore Julie, Kathleen Dennis, Amboy, Ill.; 2, Kokosing's Victoria, James M. Bouton, Mt. Vernon, Ohio; 3, Glen Grove Valor's Lolita, Ronald L. Welch, Mechanicsburg, Ohio; 4, Elm Moon's Delight Diane, Galen Schrag; 5, Locust Grove Bright Clare, John B. Furry, Martinsburg, Pa.; 6, Har-Len Actor's Margie, Reba T. Bushong, Columbia, Pa.; 7, Fabrons Golden Cindy, Carl D. Huebner, Waukesha, Wis.; 8, Wilburn High Daffodil, John Housley, Athens, Tenn.; 9, Locust Lawn Mollina, Judith Ann DeHart, Cortland, N. Y.; 10, Ostrodka's Major Velma, Geraldine Willer, Quincy, Illinois.

COW, 2 AND 3 YEARS OLD

1, Cedar Dell Don's Rosita, Nettie Sweet; 2, Hoosier Heart Gypsy, Charles D. Cochard, Greenfield, Ind.; 3, Driftwood's

(*Please turn to page 606*)

Nebraska Junior Group: Billy Imig, Seward; Tom Konecky, Wahoo; Gary L. Schoenrock, Gladstone; Don Doolittle, Roca, and Jerome L. Buse, Bancroft.

Kansas Junior Group: David Bertholf, Wichita, and Galen Schrag, Pretty Prairie.

Missouri Junior Group: Monya Wallis, Springfield, and Johnny Wallis, Springfield.

Mississippi Junior Exhibitor, Richard D. Wright, Horn Lake.

New Jersey Junior Exhibitor, John Tanis, Jr., Branchville.

South Dakota Junior Exhibitor, Dennis Muchow, Sioux Falls.

Preventing Internal Parasites in Cattle

THE damage done by inconspicuous internal parasite infections in cattle is now recognized to such an extent that at least 17 states are on record with recommendations for preventive control. Research studies and observations in commercial herds indicate that parasitism is conducting virtually a nation-wide raid on the pocketbooks of beef raisers and dairymen. Three principles are the basis for state parasite control recommendations in all geographic areas of the United States, even those where winter weather was once thought to break the cycle of parasitism.

These three methods are:

1. Therapeutic treatment of animals, using phenothiazine in spring and fall.
2. Low-level feeding of phenothiazine to prevent acute build-up of parasites.
3. Herd sanitation and pasture management to prevent intake of parasite larvae.

The states which have actually published recommendations include the following: Arizona, California, Florida, Arkansas, Delaware, Illinois, Iowa, North Dakota, Pennsylvania, Vermont, West Virginia, Louisiana, Oregon, Utah, Virginia, Wisconsin, and Ohio.

Others, including Oklahoma, Texas and Mississippi, have published results of one or more experiments and there is evidence that parasitism is also a problem in Alabama, Kansas, Wyoming, Michigan, North Carolina, Georgia, and New York.

There is general agreement among State recommendations on the use of phenothiazine in a preventive program of low-level continuous feeding as well as in therapeutic treatments.

Therapeutic Treatment: Therapeutic treatment is recommended not only for acutely parasitized animals, but also as a routine preventive measure in spring and fall. Therapeutic dosages of phenothiazine can be administered in feed, as a drench, or in bolus form. A therapeutic dosage ranges from one to two ounces of the powder, depending on the age of the animal. Smaller dosages are recommended for animals that are obviously in poor condition. In severe infections, a second treatment may be administered within two to three weeks after the first.

Low-level Continuous Feeding: Since phenothiazine itself is not readily taken by cattle, it is usually fed in a salt or salt-and-mineral mix, or in feed. The desirable amount is about two grams per head per day.

A mixture of one part phenothiazine to 10 parts salt can be fed as a free-choice supplement. Or a phenothiazine-mineral mixture can be made up with one part phenothiazine to nine parts general mineral mixture. Another effective mixture contains three parts limestone, three parts bone meal, three parts salt, and one part phenothiazine.

Phenothiazine-feed mixtures have been made with cottonseed meal, combinations of cottonseed and alfalfa leaf meals, ground snapped corn, molasses base feed fed alone or mixed with citrus pulp, and with regular mixed dairy feeds. A cottonseed meal and salt mixture with phenothiazine has also been satisfactory where four pounds of cottonseed meal and one pound of salt were supplied for each five grams of phenothiazine.

Low-level feeding should be combined with periodic therapeutic dosage. Cattle should ordinarily be treated routinely in the spring, immediately before going on pasture. Severely infected animals should be treated again within two or three weeks. Another therapeutic treatment should be administered in the fall.

Highlights of other parasite control measures and state viewpoints are summarized here. Further details can be found in the references indicated.

The Wisconsin Extension Service states that the basis for successful prevention and control of parasitic infection is sanitation employed in much the same way as the procedures followed in the production of Grade A milk. It is also pointed out, however, that satisfactory control cannot be obtained under practical farm conditions without resorting to treatment.

In pointing out the threat of parasitism in Iowa cattle, Dr. John B. Herrick, extension veterinarian at Iowa State College writes, "Now, contrary to popular belief, we know that cold winters do not prevent worm infection." The serious problem, he says, is not gross parasitism in which there are evidences of clinical symptoms and in many cases death, but in many instances light infections that put a drag on the productivity of cattle. Light infections are difficult to recognize, the only sure diagnosis being microscopic examination of the manure for worm eggs.

Dr. C. C. Hastings, Illinois veterinarian, has stated that internal parasites of cattle present a growing and major problem to the cattle industry of the Corn Belt. Fecal examination reveals nearly 100 per cent infestation in many herds. Many of these infestations are mild, especially in mature cattle. However, breeding animals serve as constant carriers to infest calves. Many young cows are retarded as a result, and their calves carry a heavy infestation of internal parasites. It is surprising how worming will cause the improvement of many slow-gaining feedlot cattle. Phenothiazine is the drug of choice as a routine procedure.

When cattle and sheep share the same pasture, says Dr. Hastings, the problem is more acute. Also, permanent pastures cause more trouble than temporary pastures.

Regular worming of cattle herds in the Corn Belt usually will pay good dividends.

The University of Illinois says: "Proper management and sanitation are also important, since these cut down exposure not only to parasitic worms but also to many diseases. Pastures should not be overstocked, and should be rotated frequently. Poorly drained pastures should be avoided. Low, swampy areas should be drained or fenced off. Animals should be fed in drylot if feasible. They should be fed from troughs and racks to prevent contamination of feed with manure, and should be provided with clean drinking water. Manure should be removed from the barn often, and composted or spread on ground where cattle do not graze. Clean, disinfected quarters, or clean, non-infested pastures should be provided for the birth of calves. The young animals should be separated from the adults as early as possible, since the adults are a source of infestation for them. An ample, well-balanced ration should be fed, and adequate minerals should be supplied."

In Oklahoma, winter performance of 34 Oklahoma A and M steers receiving phenothiazine was 50 per cent better than that of a control group of 35 steers not receiving the drug. In

(Please turn to page 602)

ATOMS for Agriculture

Atomic energy research will play a vital role in the future of agriculture

By
Dr. Hugh Riddell, Chairman
Department Animal and Dairy Husbandry
University of Vermont

SOMEONE has said there is nothing so practical as a good theory. It was only a few short years ago that theoretical papers were published on splitting the atom. In 1942, scientists at the University of Chicago turned the trick and uranium stood revealed as the most powerful source of energy released by man.

We now have atomic power plants, and an atomic submarine which has already logged 30,000 miles without refueling. There are atomic-powered ships, planes and great industrial uses to come. And this is just a beginning.

But atomic energy is not exactly new. This old world of ours owes its existence to atomic energy, for sunlight is a product of the atomic energy of the sun. The growing plants in the field use this light energy to manufacture protein, sugar and fat in the leaves. It is the green coloring matter, chlorophyll, which traps and holds this light energy for use in the leaf factory.

One of the fascinating goals of scientists today is to unlock the secrets of this process known as photosynthesis—that is the manufacture of sugar, protein and fat in the leaf, principally from carbon dioxide and water. As one of our scientists has recently said, "An understanding of this process and the creation of its scientific equivalent could unlock stores of vital food materials beyond our present power to imagine."

Atomic energy research will play a vital role in the future expansion of agriculture. Just the other day, one of the pioneers in this field, Atomic Energy Commissioner Dr. Walter Libbey, said, "The nation's economy may get as big a boost from the use of atomic energy in agriculture as it will from atomic-generated electricity."

We are going to hear a lot about the use of radioisotopes in future agricultural research, for it has been found that elements like carbon, phosphorus, cobalt and many others can be made radioactive by exposure to atomic radiation. These radioactive atoms, or radioisotopes as they are called, broadcast their presence and can be detected with instruments like a Geiger counter. Here is a label that can be used to tag compounds in feeds or fertilizers, for instance, and follow their path in the animal or plant.

The expanding use of radioisotopes, or "tracer atoms," in farm livestock feeding research will add greatly to our knowledge concerning the movement and use of feed nutrients in the animal body and requirements at different ages of growth, and should greatly improve feeding practices and efficiency of production. For example, this new research has already shown that approximately 20 per cent of the phosphorus in milk comes from the feed and 80 per cent from the cow's body. Likewise, when a calf is fed a ration containing radioactive calcium it has been shown that nearly 100 per cent of the calcium in the ration is absorbed, while in mature animals nearly 90 per cent is excreted. It has also been demonstrated that at maturity the loss of calcium from the animal body equals nearly one-third of the daily intake, and in the aged animal nearly one-half.

Milk production represents the most efficient conversion of feed nutrients into human food. But we still have a lot to learn about the way these highest quality foods like milk protein, milk sugar and milk fat are manufactured in the udder of the dairy cow. Now, with the help of these radioactive tracer atoms, the investigator has a new tool to determine how these compounds are built up from the feed and body sources.

The agronomist, likewise, using these radioisotopes can follow the course of fertilizer constituents from the soil into the plant, and tell more accurately when to fertilize and how much. Already, in corn experiments, it has been shown the plant uses a high per cent of phosphate early in the growing season and very little later. On the other hand, potatoes absorb phosphate throughout the growing season. Another example of this new research shows that radioactive phosphorus may be detected in the leaf less than 30 minutes after the root has made contact with it in the soil. So we can look to the atomic research of the future to provide us with far more accurate knowledge as to how much

(*Please turn to page 602*)

Fairs

Show Window of the Breed

New York

By Joseph Pendergast

The 1956 Guernsey Show at the New York State Fair on September 3 and 4 will go down in the annals of history as another great show for our breed. Approximately 200 head checked into the ring for judge Harry Herman to place. For the second consecutive year, Guernseys were the runners-up in numbers at a dairy show which ranks high in numbers and quality for all the breeds. Four out-of-state herds, two from Pennsylvania, Lake Louise Farm and Grayce Farm, Bain Ridge Farm from New Hampshire, and Woodacres Farm from New Jersey for the second consecutive year, plus a number of New York State herds, made the competition keen in each class. Throughout the two days, a large ringside watched with interest and pride as one class after another was led out by men who liked the smell of the tanbark and show ring competition. Under the fine supervision of Sam Slack, cattle superintendent, and his staff, the show was again handled in expert fashion and to the complete satisfaction of all concerned.

The first champion crowned was the junior champion bull, Lake Louise Royal Superb, owned by Lake Louise Farm, Dallas, Pa., and H. Sherman Lake, Lyons, N. Y., a bull that has developed nicely since his winning days as a calf in 1955. Mr. Herman made him champion over two very nice McDonald Farms-bred bulls, the first prize bull calf, McDonald Farms Royal Wallace, and McDonald Farms Jolly Warren, first prize junior yearling.

The two-year-old and aged bull classes had the ringside speculating. Leading the parade in a good two-year-old class and grand champion bull of the show was Caumsett Tore, top selling bull at the 1956 Guernsey Sale, owned and shown by Greystone Farm, Auburn, New York. This promising young sire has tremendous size, scale and quality. Reserve champion bull, and first prize aged bull, was Grayce Farms G. Charter, somewhat smaller in size, yet a bull that has balance and quality throughout.

McDonald Farms, showing a small but select string, won three of the four immature female classes. The first prize senior calf, junior yearling and senior yearling were all bred and owned by McDonald Farms. The winning senior calf is the last daughter of McDonald Farms Prediction. The first prize junior yearling and senior yearling were daughters of McDonald Farms Jolly Paragon, that also sired the first prize junior get of sire. Bain Ridge Farm, Francestown, N. H., had the winning junior heifer calf, a daughter of McDonald Farms Pre Tommy. The junior champion female was McDonald Farms Royal Urma. Two of the best classes ever seen at Syracuse were the two-year-old and four-year-old classes. McDonald Farms Jolly Token, looking at her very best, placed first in the two-year-old class. She has size, quality, and an udder that is hard to fault. She won over several other good two-year-olds. A paternal sister to "Token," McDonald Farms Jolly Sarella, was winner in a close placing over another outstanding three-year-old showing in full bloom, Princess B. of Ottendale, owned by Hanover Hill Farm.

Judge Herman stated that the four-year-old class was the best he had ever judged. There wasn't a poor entry in the class, and most any of the animals that placed near the top could win at many shows. One of New York State's fine cows of the year, Senecaside Meryl, formerly owned by Stanley Murphy, Wandering Brook Farm, Tully, N. Y., and shown by Woodacres Farm, Princeton, N. J., won the class. This great cow, fresh from her winnings as grand champion Guernsey of the New York Artificial Breeders' Show and the Finger Lakes Guernsey Show, was in beautiful shape. The Grayce Farms entry, Brooklawn Pretty Polly, another big, strong three-year-old, showing dry, won the dry cow class for cows three years old or over. In the aged cow class, Lake Louise King's Lindy, a daughter of Lake Louise Coronation King, a cow that possesses a lot of quality throughout, placed first.

In what may have been five of the greatest cows to be led in for the championship, Judge Herman, after careful consideration, finally gave the nod to Brooklawn Pretty Polly, the Grayce Farms' dry three-year-old, as the senior and grand champion cow of the show, with Senecaside Meryl reserve champion.

In the best uddered class, the popular winner was Hickrill Katonah's Viola, owned by Henry I. Christal—a cow that has considerable scale and carries an udder that has capacity, quality and strong attachment in both fore and rear.

Followers of the Guernsey show thought that the group classes, starting with the dairy herd through produce of dam, were the best they had seen at Syracuse in many years. Hanover Hill Farm, owned by Henry I. Christal, Yorktown Heights, had the first prize dairy herd and first prize produce of dam with a produce of Hickrill Violet. McDonald Farms was first in the best three females, any age, bred and owned by exhibitor, and Grayce Farms, with a get of Grayce Farms Prediction, won the get of sire class. The last class of the show, and somewhat smaller than in other years, was the special New York State County or District Herd Class. First prize group was the Finger Lakes G. B. A. and second was Dutchess County Guernsey Breeders' Association.

Following is a list of awards:

Senior and Grand Champion Bull
Caumsett Tore, Greystone Farm, Auburn.

Reserve Grand Champion Bull
Grayce Farms G. Charter, Grayce Farms, Dalton, Pa.

Junior Champion Bull
Lake Louise Royal Superb, Lake Louise Farm, Dallas, Pa., and H. Sherman Lake, Lyons, N. Y.

State Fair

Caumsett Tore, senior and grand champion bull at the New York State Fair, owned by Greystone Farm, Auburn, N. Y.

Lake Louise Royal Superb, junior champion bull at the New York State Fair, owned by Lake Louise Farm, Dallas, Pa., and H. Sherman Lake, Lyons, N. Y.

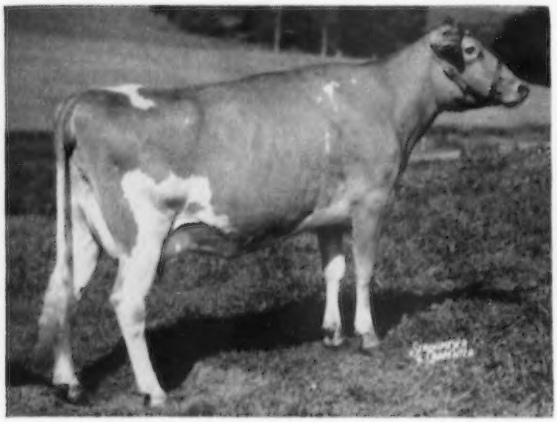

Senecaside Meryl, reserve grand champion female at the New York State Fair, owned by Woodacres Farm, Princeton, N. J.

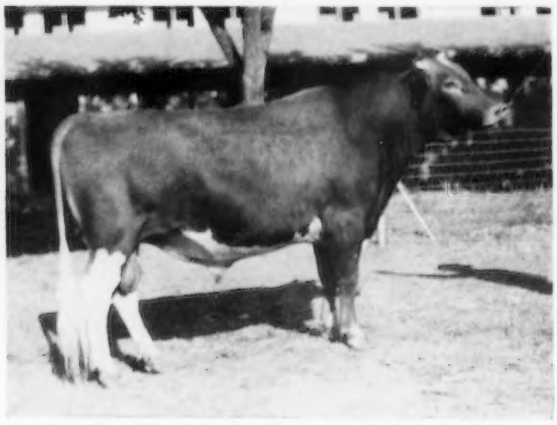

Roberts Farm Westerner, senior and grand champion bull at the Colorado State Fair, owned by V. E. Wickstand, Longmont, Colo.

McDonald Farms Royal Urma, junior champion female at the New York State Fair, owned by McDonald Farms, Cortland, N. Y.

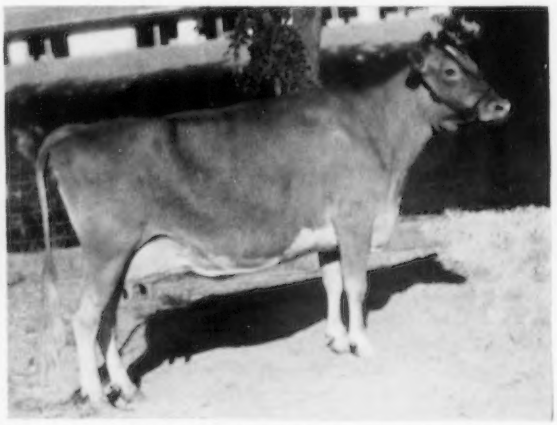

Sunshine Alta's Gem, senior and grand champion female at the Colorado State Fair, owned by Peggy Jean Caffey, Pueblo, Colo.

Champions

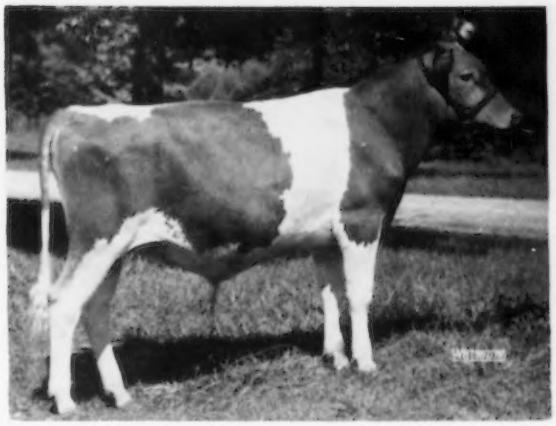

Roberts Farm L. Steadfast, junior champion bull at the Colorado State Fair, owned by Roberts Guernsey Farm, Elkhorn, Nebr.

Erwanda's Hi, senior and grand champion bull at the Western Washington State Fair, owned by Earl H. Shearer and Sons, Granger, Wash.

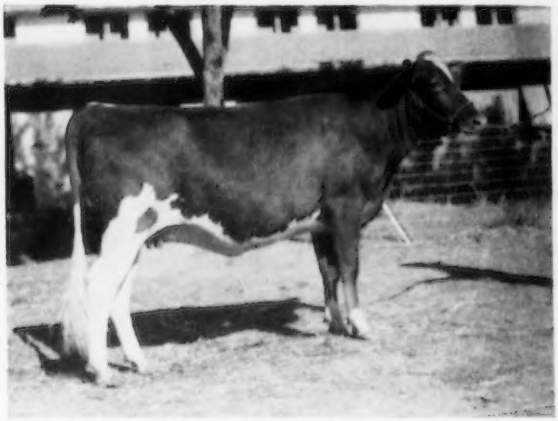

Brookside's PVP Rilma, junior champion female at the Colorado State Fair, owned by Mr. and Mrs. Wilbert W. Roark, Boulder, Colo.

Golden Terra Conquest, junior champion bull at the Western Washington State Fair, owned by Fred Rehm, Lynden, Wash.

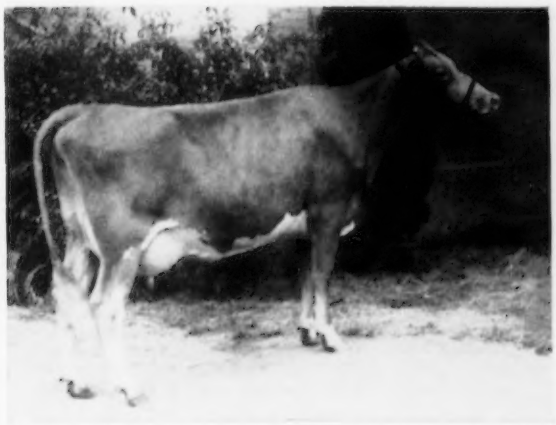

Lu Dar Lula Bay, reserve grand champion female at the Utah State Fair, owned by Louis Dares Jensen, Paul, Idaho.

Lindean Antonette Sapphire, senior and grand champion female at the Western Washington State Fair, owned by Floyd Sandell, Bellingham, Wash.

SENIOR AND GRAND CHAMPION FEMALE
Brooklawn Pretty Polly, Grayce Farms.
RESERVE GRAND CHAMPION FEMALE
Senecaside Meryl, Woodacres Farm, Princeton, N. J.
JUNIOR CHAMPION FEMALE
McDonald Farms Royal Urma, McDonald Farms, Cortland, N. Y.
BULL CALF, 4 MONTHS AND UNDER 12
1, McDonald Farms Royal Wallace, McDonald Farms; 2, Begeacres Priam's Repeat, Begeacres Farm, Ithaca; 3, Woodacres Valiant Leader, Woodacres Farm.
BULL, 1 YEAR AND UNDER 18 MONTHS
1, McDonald Farms Jolly Warren, McDonald Farms; 2, Bain Ridge Sandy, J. B. Reid, Francestown, N. H.
BULL, 18 MONTHS AND UNDER 2 YEARS
1, Lake Louise Royal Superb, Lake Louise Farm and H. Sherman Lake; 2, Hanover Hill Bondsman, Henry I. Christal, Yorktown Heights; 3, McDonald Farms Rival Vanguard, Donald Williams, North Chatham.

BULL, 2 YEARS AND UNDER 3
1, Caumsett Tore, Greystone Farm; 2, Woodacres Fides Leader, Woodacres Farm; 3, Holcomb's E. Henry, Earl Holcomb, Greene.
BULL, 3 YEARS AND OVER
1, Grayce Farms G. Charter, Grayce Farms; 2, Lyrene May's Prince, Grayce Farms; 3, Rogers Farm V. Oberlin, Rogers Farm, Randolph.
HEIFER CALF, UNDER 6 MONTHS
1, Bain Ridge Pre Sweetness, Bain Ridge Farm; 2, Arcade's Bonnie, Carol Younger, Yorktown Heights; 3, Rogers Farm Rare, Rogers Farm.
HEIFER CALF, 6 MONTHS AND UNDER 12
1, McDonald Farms Pre Windflower, McDonald Farms; 2, Grayce Farms Viceroy's Iris, Grayce Farms; 3, Grayce Farms Viceroy's Marlene, Grayce Farms.
HEIFER, 1 YEAR AND UNDER 18 MONTHS
(not in milk)
1, McDonald Farms Royal Wave, McDonald Farms; 2, Grayce Farms Viceroy's Bloovic, Grayce Farms; 3, Bain Ridge Rhoda, Bain Ridge Farm.
HEIFER, 18 MONTHS AND UNDER 2 YEARS
(not in milk)
1, McDonald Farms Royal Urma, McDonald Farms; 2, Woodacres Leader's Marcella, Woodacres Farm; 3, McDonald Farms Royal Ursel, McDonald Farms.
COW, 2 YEARS AND UNDER 3
1, McDonald Farms Jolly Token, McDonald Farms; 2, Woodacres Cavalier L. Lady, Woodacres Farm; 3, Grayce Farms Prince's Winsome, Grayce Farms.
COW, 3 YEARS AND UNDER 4
1, McDonald Farms Jolly Sarella, McDonald Farms; 2, Princess B. of Ottendale, Henry I. Christal; 3, Carremont Thair, Woodacres Farm.
COW, 4 YEARS AND UNDER 5
1, Senecaside Meryl, Woodacres Farm; 2, Hickrill Katonah's Viola, Henry I. Christal; 3, McDonald Farms Ideal Roxy, McDonald Farms.
COW, 5 YEARS AND OVER
1, Lake Louise King's Lindy, Lake Louise Farm; 2, Damian Victors Bloom, Grayce Farms; 3, Greystone Charming Lettie, Greystone Farm.
DRY COW, 3 YEARS OLD OR OVER
1, Brooklawn Pretty Polly, Grayce Farms; 2, Lake Louise King's Cherub, Lake Louise Farm; 3, Hickrill Garden Miranda, Henry I. Christal.
JUNIOR GET OF SIRE
1, McDonald Farms on get of McDonald Farms Jolly Paragon; 2, Grayce Farms on get of Langwater Viceroy; 3, Greystone Farm on get of Fairlawn Actorine's King.
SENIOR GET OF SIRE
1, Grayce Farms on get of Grayce Farms Prediction; 2, Begeacres Farm on get of Douglaston Baron Kenyon; 3, Greystone Farm on get of Caumsett Magnet.
PRODUCE OF DAM
1, Henry I. Christal on produce of Hickrill Violet; 2, Woodacres Farm on produce of Law-Will Royal Doris; 3, Grayce Farms on produce of Midnight Bloom of the Glen.
COW, IN MILK, ANY AGE
JUDGED ON UDDER ALONE
1, Hickrill Katonah's Viola, Henry I. Christal; 2, McDonald Farms Jolly Sarella, McDonald Farms; 3, McDonald Farms Jolly Token, McDonald Farms.
SPECIAL NEW YORK COUNTY
OR GUERNSEY HERDS
1, Finger Lakes G. B. A.; 2, Dutchess County G. B. A.
DAIRY HERD
OWNED BY EXHIBITOR
1, Entry, Henry I. Christal; 2, Entry, Grayce Farms; 3, Entry, Woodacres Farm.
THREE BEST FEMALES
Bred and owned by Exhibitor
1, Entry, McDonald Farms; 2, Entry, Grayce Farms; 3, Entry, Greystone Farm.

Colorado

BY A. WENDELL FUHRIMAN

A. R. PORTER, Ames, Iowa, pleased exhibitors and spectators alike in placing the Guernsey classes at the Colorado State Fair. Eighty-three head were shown by 14 exhibitors, all from Colorado with the exception of Roberts Guernsey Farm, Elkhorn, Nebraska.

Grand championship for bulls went to V. E. Wickstand, Longmont, on Roberts Farm Westerner, showing in the two-year-old class. Carl Russell, Keenesburg, took reserve grand championship on the first prize aged bull, Golden Grange Ideal Pete, which he purchased last May in Indiana. Grand champion cow was the repeat performer of last year, Sunshine Alta's Gem, shown by 4-H Club member Peggy Jean Caffey, Pueblo. Reserve grand championship for females was picked up by Roberts Guernsey Farm, Elkhorn, Nebr., on the first prize three-year-old, Oak Hollow Super Modiste. Roberts Guernsey Farm also took junior championship for bulls on Roberts Farm L. Steadfast from the senior bull calf class. Mr. and Mrs. Wilbert Roark, Boulder, took junior championship for females on Brookside's PVP Rilma, probably as nice a senior yearling as ever graced the Colorado state fair.

Roberts Guernsey Farm won both premier exhibitor and breeder awards. Colorado ADA presented trophies to all the grand champion females of the show at the evening banquet of all dairy exhibitors. State Guernsey club trophy presented annually for three best females was won by Mr. and Mrs. Wilbert W. Roark. Boulder County took first in county herds with animals exhibited by Mr. and Mrs. Roark, V. E. Wickstand, Dean Forsyth, Herman Yeager and Glen Bohn. Pueblo County stood second, with the exhibitors including Arthur Wager, William Jackson, Peggy Jean Caffey and Burlene Caffey.

Following is a list of awards:

SENIOR AND GRAND CHAMPION BULL
Roberts Farm Westerner, V. E. Wickstand, Longmont.
RESERVE GRAND CHAMPION BULL
Golden Grange Ideal Pete, Carl Russell, Keenesburg.
JUNIOR CHAMPION BULL
Roberts Farm L. Steadfast, Roberts Guernsey Farm, Elkhorn, Nebr.
SENIOR AND GRAND CHAMPION FEMALE
Sunshine Alta's Gem, Peggy Jean Caffey, Pueblo.
RESERVE GRAND CHAMPION FEMALE
Oak Hollow Super Modiste, Roberts Guernsey Farm.
JUNIOR CHAMPION FEMALE
Brookside's PVP Rilma, Mr. and Mrs. Wilbert W. Roark, Boulder.
BULL CALF, UNDER 6 MONTHS
1, Roberts Farm Masterful, Roberts Guernsey Farm; 2, Brookside's Nikki Ladd, Mr. and Mrs. Wilbert W. Roark; 3, Colorado Altem Aud, Peggy Jean Caffey.
BULL CALF, 6 MONTHS AND UNDER 12
1, Roberts Farm L. Steadfast, Roberts Guernsey Farm; 2, Carl Anna Farm Monark Dreamer, Carl Russell; 3, RyCo. M. Perce, Arthur J. Wager and Sons, Rye.
BULL, 1 YEAR AND UNDER 18 MONTHS
1, Carl Anna Farm Rosen Monark, Carl Russell; 2, Colorado High and Mitie, Peggy Jean Caffey.
BULL, 18 MONTHS AND UNDER 2 YEARS
1, Colorado Flying Dutchman, Burl O. Caffey, Pueblo.
BULL, 2 YEARS AND UNDER 3
1, Roberts Farm Westerner, V. E. Wickstand; 2, Roberts Farm Merry Prince Roberts Guernsey Farm.
BULL, 3 YEARS AND OVER
1, Golden Grange Ideal Pete, Carl Russell; 2, Old Adobe Merry Demonstrator, Mr. and Mrs. Wilbert W. Roark; 3, Colorado Admiral Rex, Arthur J. Wager and Sons,
HEIFER CALF, UNDER 6 MONTHS
1, Sunshine Mar's Token, Peggy Jean Caffey; 2, Roberts Farm K. Fay, Roberts Guernsey Farm; 3, Brookside's D. Honey, Mr. and Mrs. Wilbert W. Roark.
HEIFER CALF, 6 MONTHS AND UNDER 12
1, Roberts Farm Kings Janette, Roberts Guernsey Farm; 2, Carl Anna Farm Courageous Rule, Carl Russell; 3, Carl Anna Farm Monark's Helen, Colorado A. and M. Dairy, Fort Collins.
HEIFER, 1 YEAR AND UNDER 18 MONTHS
1, Roberts Farm King's Fancy, Roberts Guernsey Farm; 2, Carl Anna Farm Monark Damsel, Carl Russell; 3, Roberts Farm Chiefs Bee, Roberts Guernsey Farm.
HEIFER, 18 MONTHS AND UNDER 2 YEARS
1, Brookside's PVP Rilma, Mr. and Mrs. Wilbert W. Roark; 2, Colorado A. and M. Baron Lu, Colorado A. and M. College Dairy; 3, Heir's True of Home Supply, Dean Forsyth, Longmont.
COW, 2 YEARS AND UNDER 3
1, Brookside's FWC Dody, Mr. and Mrs. Wilbert W. Roark; 2, Prairie Lodge C. Keta, Roberts Guernsey Farm; 3, Guerndean T. Nanette, Dean Forsythe.
COW, 3 YEARS AND UNDER 4
1, Oak Hollow Super Modiste, Roberts Guernsey Farm; 2, Sho-Fen's Silver Sue's Anna, C. M. Richardson, Fort Lupton; 3, RyCo L. Betty, Arthur J. Wager and Sons.
COW, 4 YEARS AND UNDER 5
1, Ideals L. D.'s Mara Fannie, Roberts Guernsey Farm; 2, College Foremost Red Gold, Colorado A. and M. College Dairy;

3, Roberts Laban Paula, Roberts Guernsey Farm.

COW, 5 YEARS AND OVER

1, Sunshine Alta's Gem, Peggy Jean Caffey; 2, Oak Shadows Pamela, Roberts Guernsey Farm; 3, Prairie Lodge Kamolin, Roberts Guernsey Farm.

BEST UDDERED COW

1, Prairie Lodge Kamolin, Roberts Guernsey Farm; 2, Brookside's FVC Dody, Mr. and Mrs. Wilbert W. Roark; 3, Sunshine Alta's Gem, Peggy Jean Caffey.

JUNIOR GET OF SIRE

1, Roberts Guernsey Farm on get of Meadow Brooks Valiant King; 2, Carl Russell on get of Yellow Creek Supreme Monarch; 3, Arthur J. Wager and Sons on get of Colorado Admiral Rex.

PRODUCE OF DAM

1, Mr. and Mrs. Wilbert W. Roark on produce of Grandma Improved; 2, Carl Russell on produce of Manor Lodge P. Carolyn; 3, Carl Russell on produce of Hopkins Victory's Daisy.

THREE BEST FEMALES
Bred and Owned by Exhibitor

1, Entry, Mr. and Mrs. Wilbert W. Roark; 2, Entry, Roberts Guernsey Farm; 3, Colorado A. and M. College Dairy.

DAIRY HERD

1, Entry, Roberts Guernsey Farm; 2, Entry, Colorado A. and M. College Dairy; 3, Entry, Peggy Jean Caffey.

BREEDERS YOUNG HERD

1, Entry, Carl Russell.

BREEDERS CALF HERD

1, Entry, Roberts Guernsey Farm; 2, Entry, Arthur J. Wager and Sons; 3, Entry, Mr. and Mrs. Wilbert W. Roark.

COUNTY HERDS

1, Entry, Boulder County; 2, Entry, Pueblo County.

PREMIER BREEDER AND EXHIBITOR
Roberts Guernsey Farm

4-H SHOW

GRAND CHAMPION FEMALE

Sunshine Alta's Gem, Peggy Jean Caffey, Pueblo.

BULL CALF, UNDER 6 MONTHS

1, Colorado Altem Aud, Peggy Jean Caffey.

HEIFER CALF, UNDER 6 MONTHS

1, Sunshine Mar's Token, Peggy Jean Caffey; 2, Sunshine Rachel Alta, Burlene Caffey, Pueblo; 3, Valleyview Royal Patsy, Duane Huff, Manzanola.

HEIFER CALF, 6 MONTHS AND UNDER 12

1, Richlyn's Janet's Jean, Bruce Richardson, Fort Lupton; 2, Valleyview Royal Goldie, Duane Huff; 3, Valleyview Royal Roselyn, Duane Huff.

HEIFER, 1 YEAR AND UNDER 18 MONTHS

1, Sunshine Little Damsel, Burlene Caffey; 2, Sunshine Alta's Gin, Peggy Jean Caffey.

HEIFER, 18 MONTHS AND UNDER 2 YEARS

1, Sunshine Lulu Lidett, Peggy Jean Caffey; 2, Heir's True of Home Supply, Kay Ellen Forsythe, Longmont; 3, Carl-Anna Farm Excel's Flute, Duane Huff.

COW, 2 YEARS OLD AND OVER

1, Sunshine Alta's Gem, Peggy Jean Caffey; 2, Sunshine Richie's Debbie, Peggy Jean Caffey.

Utah

BY A. WENDELL FUHRIMAN

THE Utah State Fair had the highest quality show of recent years, with 78 head shown by 12 exhibitors. Cattle from J. J. Raskob, Jr., Henderson Stockton and W. T. McClelland and Son represented Arizona, with Louis Dare Jensen, from Paul, Idaho, exhibiting two head. L. V. Wilson was high in his praise of the good quality throughout the show, and he did a satisfactory job in placings and reasons.

The grand championship for bulls was taken by Herbert A. Snow, Salt Lake City, on the first prize aged bull, Locust Grove Melinda's Marvel, showing much improvement in depth of body since Mr. Snow purchased him in the Locust Grove Dispersal. Mr. Snow also took junior championship for females on the heifer calf, Snow Summit Harmony. Reserve championship for bulls went to Dwyth M. Daines, Logan, on his junior yearling and junior champion, Cache Meadow C. Venture. The grand championship for cows was taken by W. T. McClelland and Son, Tucson, Ariz., on the first prize aged cow, Goose Valley Lois. Showing with her full sister, Goose Valley Luella, second prized aged cow, they made the first prize produce of dam in a close placing with Louis Dare Jensen's entry. Reserve grand championship for females went to the first prize two-year-old, Lu Dar Lula Bay, shown by Louis Dare Jensen.

The outstanding class of the show was that of aged cows, with nine head showing, five of which had classified excellent. This is the first year the William Armstrong Memorial trophy has left Utah on the grand champion cow. An evening banquet was held following judging, with exhibitors and showmen attending. Herbert A. Snow was host to the group preceding the banquet.

Dwyth M. Daines won both premier exhibitor and breeder awards. Arizona took first, with Utah second on state herds. Wasatch County won first in County herd, composed of exhibits by Storm McDonald, John H. Joost and Price Brothers.

Following is a list of awards:

SENIOR AND GRAND CHAMPION BULL

Locust Grove Melinda's Marvel, Herbert A. Snow, Salt Lake City.

JUNIOR AND RESERVE CHAMPION BULL

Cache Meadow C. Venture, Dwyth M. Daines, Logan.

SENIOR AND GRAND CHAMPION FEMALE

Goose Valley Lois, W. T. McClelland and Son, Tucson, Ariz.

RESERVE GRAND CHAMPION FEMALE

Lu Dar Lula Bay, Louis Dares Jensen, Paul, Idaho.

JUNIOR CHAMPION FEMALE

Snow Summit Harmony, Herbert A. Snow.

BULL CALF, 4 MONTHS AND UNDER 12

1, Cache Meadow Prince's Squire, Dwyth M. Daines; 2, Seco Royalist Prince, Albert P. Dimond, West Jordan; 3, Snow Summit Monogram, Herbert A. Snow.

BULL, 1 YEAR AND UNDER 18 MONTHS

1, Cache Meadow C. Venture, Dwyth M. Daines; 2, Princess' Millcreek Major, Howard D. Steggell, Salt Lake City.

BULL, 18 MONTHS AND 2 YEARS

1, London Prince Noble, Storm McDonald, Heber.

BULL, 2 YEARS AND UNDER 3

1, London Don Dairy Lad, Storm McDonald.

BULL, 3 YEARS OLD

1, Locust Grove Melinda's Marvel, Herbert A. Snow; 2, Arizona Farm's Lord Arizona, Henderson Stockton, Phoenix, Ariz.

HEIFER CALF, UNDER 12 MONTHS

1, Snow Summit Harmony, Herbert A. Snow; 2, London Princess Starflower, Storm McDonald; 3, Cache Meadow C. Decorum, Dwyth M. Daines.

HEIFER, 1 YEAR AND UNDER 18 MONTHS

1, Cache Meadow C. Radia, Dwyth M. Daines; 2, Cache Meadow C. Sweet May, Dwyth M. Daines; 3, Dimond France's Fan, Albert P. Dimond.

HEIFER, 18 MONTHS AND UNDER 2 YEARS

1, Cache Meadow C. Darling Della, Dwyth M. Daines; 2, Windacres C. Alfalfa, Albert P. Dimond; 3, London Princess Lass, Storm McDonald.

COW, 2 YEARS AND UNDER 3

1, Lu Dar Lula Bay, Louis Dare Jensen; 2, Cache Meadow C. Memory, Dwyth M. Daines; 3, Cache Meadow C. Mathilde, Dwyth M. Daines.

COW, 3 YEARS AND UNDER 4

1, Cache Meadow Dolce, Dwyth M. Daines; 2, London Princess Rose, Storm McDonald; 3, Lu Dar Lady Bay, Louis Dare Jensen.

COW, 4 YEARS AND UNDER 5

1, Adohr Western Kings Glade, W. T. McClelland; 2, Fresno Gold Zita, Herbert A. Snow; 3, Cedarcroft Regal's Beauty, Herbert A. Snow.

COW, 5 YEARS OLD

1, Goose Valley Lois, W. T. McClelland and Son; 2, Goose Valley Louella, W. T. McClelland; 3, Cache Meadow Memory, Dwyth M. Daines.

BEST UDDERED COW

1, Goose Valley Lois, W. T. McClelland; 2, Wasatch Supreme Hula, John Joost, Heber; 3, Lu Dar Lula Bay, Louis Dare Jensen.

DAIRY HERD

1, Entry, W. T. McClelland; 2, Entry, Dwyth M. Daines; 3, Entry, Storm McDonald.

THREE BEST FEMALE
Bred and Owned by Exhibitor

1, Entry, Dwyth M. Daines; 2, Entry, Storm McDonald; 3, Entry, Herbert A. Snow.

JUNIOR GET OF SIRE

1, Dwyth M. Daines on get of Fairlawn K. Courageous; 2, Storm McDonald on get of Golden Grange Ideal Prince; 3, Herbert A. Snow on get of Lynndale Farm M. Peerless.

SENIOR GET OF SIRE

1, Dwyth M. Daines on get of Fairlawn K. Courageous; 2, Storm McDonald on get of Golden Grange Ideal Prince; 3, Herbert A. Snow on get of Bonnibell Dinoble.

PRODUCE OF DAM

1, W. T. McClelland on produce of Goose Valley Lucy; 2, Louis Dare Jensen on produce of Lu Dar Royal Ann; 3, Storm McDonald on produce of London F. Rose.

Atlantic Rural

BY A. M. MACKAY

THE Guernsey exhibit at the 1956 Atlantic Rural Exposition, Richmond, Va., was one of the best for quality in many years. The 108 head shown made it greater in numbers than all the

other dairy breeds combined. Housed in their own barn, the Guernseys, with their well-kept exhibits, farm signs, name cards and an attractive Guernsey booth, made one of the high lights of the fair.

Herds showing were: Holliknoll Farm, Franklin; Midview Farm, Richmond; John N. Jackson, Staunton; Miniborya Farm, Richmond; Bayville Farms, Inc., Norfolk; Pine Grove Farm, Portsmouth, and Francis Ginn, Dickerson, Maryland. Dean G. M. Cairns, of the University of Maryland, was the Judge.

Grand champion of the bull show was the aged McDonald Farms Le Primate, for Midview Farms, in a close placing over the winning two-year-old, Holliknoll Majesty Fortune. The junior champion was Holliknoll Majesty Baron for Holliknoll Farm.

In the junior heifer calves, Pine Grove showed the first animal they ever exhibited at the Atlantic Rural to the blue ribbon. She was Pine Grove High Star, a sharp, dairy calf. Francis Ginn topped the senior calves and junior yearlings on two daughters of McDonald Farms Prediction Ober, the calf, Ollasses Prediction Justine, going on to junior championship. With two firsts and a second, the "Prediction Ober" junior get was strong, but had to settle for second to a more uniformly strong group by McDonald Farm Pre Lady's Man from Pine Grove. Included in the group was the first senior yearling, Bayville Lady Marlene, from Bayville Farms.

In the mature classes, Bayville Farms showed perhaps the best individuals they ever had out. Extremely dairy, with good udders, they won first and fourth in two-year-olds, first, second and sixth in three-year-olds, first and fourth in the four-year-olds, and second in aged cows. Miniborya topped the latter class on Beauhaven Sunola, a well-balanced cow with an udder good enough to win the best uddered class.

Dean Cairns picked the winning three-year-old, Bayville Lucky Lasodine, for his grand champion. A daughter of Bayville Lucky Nick, she is a tremendously long, clean dairy animal, with good legs and udder. All she needed was a little more depth of body, which can come with age.

Midview won the produce of dam class on two aged cows out of Midview King's Norma. Dairy herd, three best females and senior get of sire were won by Bayville, the latter on the get of Bournedale General Mars. Premier breeder and premier exhibitor awards were also won by Bayville Farms.

The Virginia G. B. A., K. M. Mace, secretary-treasurer, had a most attractive booth in the Guernsey barn. With the background theme, "Hey Diddle Diddle, the Cat and the Fiddle" it was an eye-stopper. In a nearby stall was the baby calf, Nutshell I. Kitten. Donated by E. C. C. Woods, she was to be awarded to the person more nearly guessing the number of quarts of GOLDEN GUERNSEY Milk produced by her dam last year.

Following is a list of awards:

SENIOR AND GRAND CHAMPION BULL
McDonald Farms Le Primate, Midview Farms, Richmond.

JUNIOR CHAMPION BULL
Holliknoll Majesty Baron, Holliknoll Farm, Franklin.

SENIOR AND GRAND CHAMPION FEMALE
Bayville Lucky Lasodine, Bayville Farms, Inc., Norfolk.

RESERVE SENIOR AND GRAND CHAMPION FEMALE
Beauhaven Sunola, Miniborya Farms, Richmond.

JUNIOR CHAMPION FEMALE
Ollasses Prediction Justine, Francis Ginn, Dickerson, Md.

BULL CALF, 4 MONTHS AND UNDER 12
1, Midview Blaze's Net, Midview Farms; 2, Ollasses Noble Prediction, Francis Ginn; 3, Holliknoll Majesty Beacon, Holliknoll Farm.

BULL, 1 YEAR AND UNDER 18 MONTHS
1, Bayville General Saint, Bayville Farms, Inc.

BULL, 18 MONTHS AND UNDER 2 YEARS
1, Holliknoll Majesty Baron, Holliknoll Farm; 2, Bayville General Galahad, Bayville Farms, Inc., and John Howard Carleton, Little Plymouth.

BULL, 2 YEARS AND UNDER 3
1, Holliknoll Majesty Fortune, Holliknoll Farm; 2, Ollasses Prediction Noble, Francis Ginn.

BULL, 3 YEARS AND OVER
1, McDonald Farms Le Primate, Midview Farms.

HEIFER CALF, UNDER 6 MONTHS
1, Pine Grove High Star, J. F. Walker, Portsmouth; 2, Freegrove Maxim Pride, Harriet Diane Jackson, Staunton; 3, Bayville Royal Jalice, Bayville Farms, Inc.

HEIFER CALF, 6 MONTHS AND UNDER 12
1, Ollasses Prediction Justine, Francis Ginn; 2, Miniborya A. Betty, Miniborya Farms; 3, Wyno Bond's Becky, Holliknoll Farm.

HEIFER, 1 YEAR AND UNDER 18 MONTHS
1, Ollasses Prediction Daron, Francis Ginn; 2, Miniborya A. Dorrie, Miniborya Farms; 3, Bayville Royal Alice, Bayville Farms, Inc.

HEIFER, 18 MONTHS AND UNDER 2 YEARS
1, Bayville Lady Marlene, Bayville Farms, Inc.; 2, Ollasses Prediction Sadie, Francis Ginn; 3, Pine Grove Pre Heroine, J. F. Walker.

COW, 2 YEARS AND UNDER 3
1, Bayville Margaret Maddie, Bayville Farms, Inc.; 2, Ollasses Prediction Elsa, Francis Ginn; 3, Pine Grove High Princess, J. F. Walker.

COW, 3 YEARS AND UNDER 4
1, Bayville Lucky Lasodine, Bayville Farms, Inc.; 2, Bayville Margaret Denebola, Bayville Farms, Inc.; 3, Holliknoll Lucky Violetta, Holliknoll Farm.

COW, 4 YEARS AND UNDER 5
1, Bayville Margaret Lavinia, Bayville Farms, Inc.; 2, Pine Grove May Peggy, J. F. Walker; 3, Pleasant View Mark Jenny, Holliknoll Farm.

COW, 5 YEARS AND OVER
1, Beauhaven Sunola, Miniborya Farms; 2, Bayville Margaret Ursula, Bayville Farms, Inc.; 3, Kellogg Maxim Hanna, Francis Ginn.

JUNIOR GET OF SIRE
1, J. F. Walker on get of McDonald Farms Pre Lady's Man; 2, Francis Ginn on get of McDonald Farms Prediction Ober; 3, Bayville Farms, Inc., on get of Bayville Royal Leslie.

SENIOR GET OF SIRE
1, Bayville Farms, Inc., on get of Bournedale General Mars; 2, Francis Ginn on get of McDonald Farms Prediction Ober; 3, Midview Farms on get of Midview Champion's Billy.

PRODUCE OF DAM
1, Midview Farms on produce of Midview King's Norma; 2, Holliknoll Farm on produce of Holliknoll Maxprint's Viola; 3, Francis Ginn on produce of Red Cross Noble Ruth.

BEST UDDERED COW
1, Beauhaven Sunola, Miniborya Farm; 2, Bayville Margaret Maddie, Bayville Farms, Inc.; 3, Bayville Lucky Lasodine, Bayville Farms, Inc.

DAIRY HERD
1, Entry, Bayville Farms, Inc.; 2, Entry, Holliknoll Farm; 3, Entry, Francis Ginn.

BEST THREE FEMALES
1, Entry, Bayville Farms, Inc.; 2, Entry, J. F. Walker; 3, Entry, Francis Ginn.

PREMIER BREEDER AND EXHIBITOR
Bayville Farms, Inc.

Virginia Junior Guernsey Show

BY A. M. MACKAY

FIFTY-FIVE head were shown in the Virginia Junior Guernsey Show at the Atlantic Rural Exposition. Ray Murley, of the University of North Carolina, was the judge.

Gail Beauvais, Franklin, had both champions with her cow, Spring Knoll Supreme Frolic, and her senior calf, Bayville Barbara Millie.

This year, for the first time, the herd class was for groups from the Extension Districts in the state. Only two groups were shown, however, although animals were present from three districts. The Northeast district was first, followed by the Northern district.

In the fitting and showing competition, Thomas Wright, Middleburg, was first, followed by Gail Beauvais.

Following is a list of awards:

SENIOR AND GRAND CHAMPION FEMALE
Spring Knoll Supreme Frolic, Gail Beauvais, Franklin.

RESERVE SENIOR AND GRAND CHAMPION FEMALE
Bayville Barbara Millie, Gail Beauvais.

HEIFER CALF, UNDER 6 MONTHS
1, Freegrove Maxim Pride, Harriet D. Jackson, Staunton; 2, Wrights Ready Jane, Thomas Wright, Middleburg; 3, P. L. Janet Rose of Meadowbrook, Janet Reed, Lincoln.

HEIFER CALF, 6 MONTHS AND UNDER 12
1, Bayville Barbara Millie, Gail Beauvais; 2, Beaver Dam Major's Diane, Thelma Carlton, Little Plymouth; 3, Holliknoll Coronet's Butterball, Dexter L. Watson, Franklin.

HEIFER, 1 YEAR AND UNDER 18 MONTHS
1, Midview Romulus Pearl, Ernest Mistr, Richmond; 2, Beaver Dam Major's Melba, Thelma Carlton; 3, Midview Primate's Frostbite, Jo Ann Mistr, Richmond.

HEIFER, 18 MONTHS AND UNDER 2 YEARS
1, Midview Billy's Chick, Ernest Mistr; 2, Brandon A. Dulcette, Bobby Vasko, Glen Allen; 3, Beaver Dam Major's Ellen, Thelma Carlton.

Fair Champions

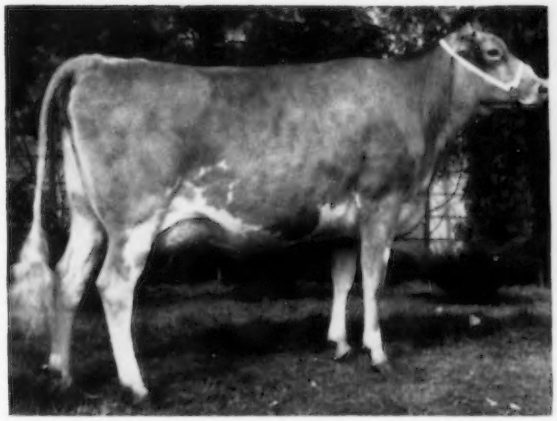

Noelbrook Denora, reserve champion female at the Western Washington State Fair, owned by W. G. Reed and Lester J. Lancaster, Sequim, Wash.

Oven Jule's Shirley, senior and grand champion female at Oklahoma and Kansas State Fairs and the Sooner State Dairy Show, owned by Helen C. Oven, Enid, Okla. In the background, Mort Woods, President of the Oklahoma G. B. A., Miss Norma Sue Davis, Oklahoma Dairy Princess, Chris H. Sanders, judge, and Earl Geurkink, Oven Guernsey Farm manager at the Sooner State Dairy Show.

Graysmarsh D. Mayette, junior champion female at the Western Washington State Fair, owned by W. G. Reed and Lester J. Lancaster, Sequim, Wash.

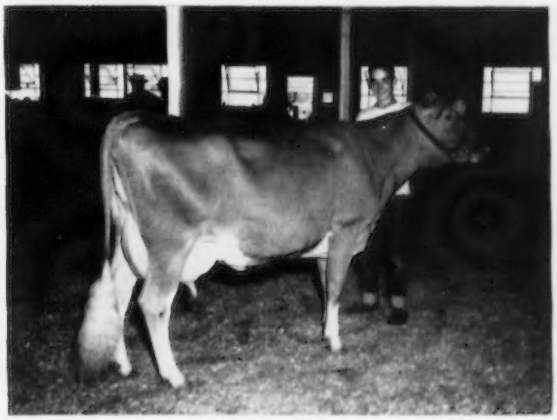

Larry Geurkink, Enid, Okla., with Larry-Don's Deanna, champion of the junior division at the Sooner State Dairy Show.

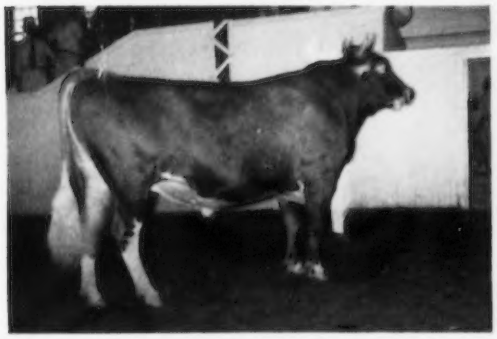

Bluff View Lil-Anson, senior and grand champion bull at the Oklahoma State Fair and senior champion at the Tennessee State Fair, owned by J. T. Lively and Son, Dallas, Tex.

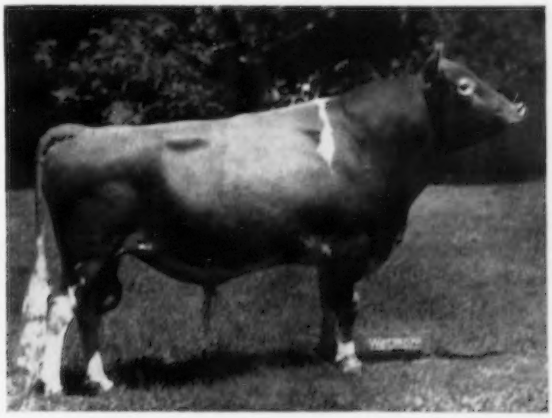

Meadowbrook's Valiant's King, senior and grand champion bull at the Nebraska and Kansas State Fairs, owned by Roberts Farm, Elkhorn, Nebr.

COW, 2 YEARS AND UNDER 3

1, Holliknoll Lucky Princina, Gail Beauvais; 2, Spring Knoll Supreme Polly, Kirk McKesson, Richmond; 3, Midview Billy's Bess, Alfred F. Mistr, Richmond.

COW, 3 YEARS AND OLDER

1, Spring Knoll Supreme Frolic, Gail Beauvais; 2, Orpheus' Susie Glamour, Thelma Carlton; 3, Midview Reveller's Beatrice, Alfred F. Mistr, Jr., Richmond.

DAMS AND DAUGHTERS

1, Orpheus' Susie Glamour, Thelma Carlton; 2, Beaver Dam Major's Que, John R. Carlton, Little Plymouth; 3, Elkhardt's Charmer's Delight, David McKesson, Richmond.

DISTRICT HERD

1, Northeast; 2, Northern District.

FITTING AND SHOWING CONTEST

1, Thomas Wright; 2, Gail Beauvais.

4-H County Herds at the Western Washington State Fair, with Snohomish first and Spokane second.

Western Washington

BY ELMER J. MEADOWS

GUERNSEYS were judged on September 18 at the 53rd Western Washington State Fair by Dr. Dwight M. Seath, Head of Dairy Department, University of Kentucky, Lexington, Kentucky. Dr. Seath worked the classes very thoroughly from top to bottom in a very pleasing manner. His discussion of each animal, as they were paraded past, was of particular interest and information to the good ringside. Richard Anderson, Dairy Student at Washington State College, passed the ribbons and helped with entries. A total of 119 animals were shown in open classes.

The bull show was small, only 10 head, with Erwanda's Hi winning the aged class and senior and grand championship. He is owned by Earl H. Shearer and Sons, Granger, and was shown by Kenneth C. Price, Price's Guernsey Dairy, Port Orchard. Reserve grand championship went to the second place aged bull, Ken-Mac Cinda's George, owned by John Klattenhoff, Vancouver. Junior championship was awarded to Fred Rehm, Lynden, on his bull calf, Golden Terra Conquest. Lawrence M. Newman, Port Orchard, showed the winning senior yearling, New Haven Beauty Monarch, and Lindean's Patsy Conway, owned by Floyd Sandell, Bellingham, headed the two-year-old bull class.

Winners in 4-H fitting and showmanship at the Western Washington State Fair: Larry Norgaard, East Stanwood, junior showman; Dana Noble, Deer Park, senior showman, and Dr. Tim Blosser, Washington State College, judge.

1st place 4-H cows at the Western Washington State Fair: Roetta's Cherry Blossom, Mary Roetcisoender, Everett; Delphi Dell Margaret, Burt Meyer, Olympia; Millview Wanda, Terry Challinor, Deer Park, and Lady Queen, Ozzie Lee Challinor, Deer Park.

1st place 4-H heifers at the Western Washington State Fair: Dr. Tim Blosser, judge; Fer-Manor Willing, Larry Norgaard, East Stanwood; Graysmarsh Noble Marianne, Patrick Lancaster, Sequim; Cowlitz View Peerless Topsy, Patsy Ann Kiser, Kelso, and Cedargreen Princess Jay, Richard Douglas, Snohomish.

The female classes were large, with good animals to start all classes. Floyd Sandell, Lindean Farm, Bellingham, bred and owned the grand champion, Lindean Antonette Sapphire, a beautiful four-year-old, with great capacity and size, and plenty of dairy and breed character. Reserve grand championship went to the first place three-year-old cow, Noelbrook Denora, owned by W. G. Reed and Lester J. Lancaster, Graysmarsh Farm, Se-

quim. "Denora" was bred by M. G. Harnden, Sedro Woolley. Graysmarsh Farm also exhibited junior champion, Graysmarsh D. Mayette, the winning junior yearling. This champion was given to Washington State College by Mr. Reed and Mr. Lancaster to add to their Guernsey herd. Graysmarsh also headed the aged cow class with Noelbrook Royal Twilight, while Floyd Sandell won the two-year-old class with Lindean's Beau Heidi. David B. Nerbovig, Sequim, a 4-H Club boy, won the senior yearling class with Countess Primrose Sweetheart, while Graysmarsh headed the junior calf and senior calf classes with Graysmarsh Noble Minuet and Graysmarsh Noble Linda respectively.

In the groups, Floyd Sandell won the dairy herd, three best females and produce of dam on the progeny of Lindean's Warlene Beta. Graysmarsh won the junior get of sire class with four heifers sired by Lake Louise King's Nobleman, and the get of sire class with animals sired by Coldspring's B. R. Forcaster.

Other exhibitors that stood up well included Lawrence M. Newman, New Haven Farm, Port Orchard, Kenneth W. McKenzie, Ken-Mac Farm, Vancouver, Kenneth C. Price, Price's Guernsey Dairy, Port Orchard, and Fred Rehm, Golden Terra Farm, Lynden, as well as several of the junior exhibitors in 4-H and FFA.

Premier breeder's banner was awarded to Lester J. Lancaster, Graysmarsh Farm, by Dr. F. R. Murdock, Dairy Superintendent. Lee and Don Price, Price's Guernsey Dairy, won the herdsman award over all herdsmen in the barn.

Following is a list of awards:

SENIOR AND GRAND CHAMPION BULL
Erwanda's Hi, Earl H. Shearer and Sons, Granger.

RESERVE CHAMPION BULL
Ken-Mac Cinda's George, John Klattenhoff, Vancouver.

Dr. Tim Blosser, judge at the Western Washington State Fair, and FFA fitting and showmanship winner, Norman Baird, Kent.

JUNIOR CHAMPION BULL
Golden Terra Conquest, Fred Rehm, Lynden.

SENIOR AND GRAND CHAMPION FEMALE
Lindean Antonette Sapphire, Floyd Sandell, Bellingham.

RESERVE CHAMPION FEMALE
Noelbrook Denora, W. G. Reed and Lester J. Lancaster, Sequim.

JUNIOR CHAMPION FEMALE
Graysmarsh D. Mayette, W. G. Reed and Lester J. Lancaster.

BULL CALF
1, Golden Terra Conquest, Fred Rehm; 2, Lindean's Beta Viking, Floyd Sandell; 3, Graysmarsh Noble Navajo, W. G. Reed and Lester J. Lancaster and Dr. Wayne and Helen Henderson, Sequim.

BULL, 18 MONTHS AND UNDER 2 YEARS
1, New Haven Beauty Monarch, Lawrence Newman, Port Orchard.

BULL, 2 YEARS AND UNDER 3
1, Lindean's Patsy Conway, Floyd Sandell; 2, Wandamere Playfull's Ace, Kenneth W. McKenzie, Vancouver.

BULL, 3 YEARS AND OVER
1, Erwanda's Hi, Earl H. Shearer and Sons; 2, Ken-Mac Cinda's George, John Klattenhoff.

HEIFER CALF, UNDER 6 MONTHS
1, Graysmarsh Noble Minuet, W. G. Reed and Lester J. Lancaster; 2, Erdman Farm Happy, Harold Carbee, Bellingham; 3, Lindean's Conway Honey, Floyd Sandell.

HEIFER CALF, 6 MONTHS AND UNDER 12
1, Graysmarsh Noble Linda, W. G. Reed and Lester J. Lancaster; 2, Cowlitz View Peerless Topsy, Patsy Ann Kiser, Kelso; 3, Western Glow D. Gretchen, Linda Roetcisoender, Everett.

HEIFER, 1 YEAR AND UNDER 18 MONTHS
1, Graysmarsh D. Mayette, W. G. Reed and Lester J. Lancaster; 2, Graysmarsh Noble Marianne, W. G. Reed and Lester J. Lancaster; 3, Graysmarsh Noble Milicent, Michael J. Lancaster, Sequim.

HEIFER, 18 MONTHS AND UNDER 2 YEARS
1, Countess Primrose Sweetheart, David B. Nerbovig, Sequim; 2, Fer-Manor Willing, Larry Norgaard, East Stanwood; 3, Coupon Kewpie Rosemary Promise, Herman Bosse, Snohomish.

COW, 2 YEARS OLD
(not in milk)
1, Western Glow Millbet, W. G. Reed and Lester J. Lancaster; 2, New Haven Beauty Marvel, Lawrence M. Newman; 3, Golden Terra Questa, Fred Rehm.

COW, 2 YEARS OLD
(in milk)
1, Lindean's Beau Heidi, Floyd Sandell; 2, Lindean Marmion Juanita, Floyd Sandell; 3, Graysmarsh F. Allure, W. G. Reed and Lester J. Lancaster.

COW, 3 YEARS OLD AND UNDER 4
1, Noelbrook Denora, W. G. Reed and Lester J. Lancaster; 2, Graysmarsh F. Flirt, W. G. Reed and Lester J. Lancaster; 3, Lindean Conquest Daphne, Floyd Sandell.

COW, 4 YEARS AND UNDER 5
1, Lindean Antonette Sapphire, Floyd Sandell; 2, New Haven Royal Nell, Lawrence M. Newman; 3, Graysmarsh Wanda, W. G. Reed and Lester J. Lancaster.

COW, 5 YEARS AND OVER
1, Noelbrook Royal Twilight, W. G. Reed and Lester J. Lancaster; 2, Ken-Mac Cinda, Kenneth W. McKenzie; 3, Sandra's Patsy, Floyd Sandell.

JUNIOR GET OF SIRE
1, W. G. Reed and Lester J. Lancaster on get of Lake Louise King's Nobleman; 2, Floyd Sandell on get of Mulhocaway Butterfat Beau; 3, Kenneth W. McKenzie on get of Wandamere Magic's Judge.

SENIOR GET OF SIRE
1, W. G. Reed and Lester J. Lancaster on get of Coldsprings B. R. Forcaster; 2, Kenneth W. McKenzie on get of Wandamere Douglas Philosopher; 3, Lawrence M. Newman on get of Graysmarsh C. F. Brakeman.

PRODUCE OF DAM
1, Floyd Sandell on produce of Lindean's Warlene Beta; 2, W. G. Reed and Lester J. Lancaster on produce of Graysmarsh Prin-

Champion FFA animals at the Western Washington State Fair: West Wind Lad's Julia, owned by Eric Gamble, Snohomish, senior and grand champion; Valley Gem Temptress, reserve champion, owned by Eric Gamble, Snohomish, and Coupon's Kewpie Rosemary Promise, junior champion, owned by Herman Bosse, Snohomish.

Winning heifers at the Western Washington State Fair FFA show: Coupon's Kewpie Rosemary Promise, Herman Bosse, Snohomish; entry, Mike Minchull, Snohomish; Far West D. Glorious, Norris L. Short, Chimacum, and Graysmarsh Bernice Fay, Harold Olson, Monroe.

cess Flower; 3, Kenneth W. McKenzie on produce of Ken-Mac Mitzie.

THREE BEST FEMALES
Bred and Owned by Exhibitor

1, Entry, Floyd Sandell; 2, Entry, W. G. Reed and Lester J. Lancaster; 3, Entry, Kenneth W. McKenzie.

DAIRY HERD

1, Entry, Floyd Sandell; 2, Entry, W. G. Reed and Lester J. Lancaster; 3, Entry, Kenneth W. McKenzie.

COUNTY HERD

1, Entry, Whatcom County; 2, Entry, Clark County; 3, Entry, Kitsap County.

4-H Show

HEIFER CALF, UNDER 6 MONTHS

1, Cedergreen Princess Jay, Richard Douglas, Snohomish; 2, Erdman Farm Happy, Harold Carbee, Bellingham; 3, Graysmarsh Perky Satin, Peggy Lancaster, Sequim.

HEIFER, 6 MONTHS AND UNDER 12

1, Cowlitz View Peerless Topsy, Patsy Ann Kiser, Kelso; 2, Longmedo Rose Ruby, Dennis Kincaid, Deer Park; 3, Price's B. B. Pride, Terry Maxwell, Olalla.

HEIFER, 1 YEAR AND UNDER 18 MONTHS

1, Graysmarsh Noble Marianne, Patrick Lancaster, Sequim; 2, Graysmarsh Noble Milicent, Michael Lancaster, Sequim; 3, Entry, John Eastman.

HEIFER, 18 MONTHS AND UNDER 2 YEARS

1, Fer-Manor Willing, Larry Norgaard, East Stanwood; 2, Price's Tinkle Fawn, Mary Roetcisoender, Everett; 3, Rock Haven P. Mary, Donn Hollenback, Mount Vernon.

COW, 2 YEARS AND UNDER 3

1, Delphi Dell Margaret, Burt Meyer, Olympia; 2, Price's Chris of Distinction, Douglas Price, Port Orchard; 3, Sweetheart Jewel's Queen, Charles A. Gibbs, Vancouver.

COW, 3 YEARS AND UNDER 4

1, Entry, Mary Roetcisoender; 2, Meadowmist Conn's Fern, Darrel Wills, Burlington.

COW, 4 YEARS AND UNDER 5

1, Millview Wanda, Terry Challinor, Deer Park.

COW, 5 YEARS AND OVER

1, Entry, Ozzie Lee Challinor, Deer Park; 2, Entry, Joe Gubser, Redmond; 3, Entry, Robert L. Kiser, Kelso.

FITTING AND SHOWMANSHIP

Larry Norgaard (Junior); Dana Noble, Deer Park (Senior).

COUNTY HERDS

1, Snohomish County; 2, Spokane County; 3, Clallam County.

FFA Show

HEIFER CALF, UNDER 6 MONTHS

1, Graysmarsh Bernice Fay, Harold Olson, Monroe.

HEIFER CALF, 6 MONTHS AND UNDER 12

1, Far West D. Glorious, Norris L. Short, Chimacum.

HEIFER, 1 YEAR AND UNDER 18 MONTHS

1, Entry, Mike Minchull, Snohomish.

HEIFER, 18 MONTHS AND UNDER 2 YEARS

1, Coupon's Kewpie Rosemary Promise, Herman Bosse, Snohomish.

COW, 2 YEARS OLD

1, Rozlyn Beau's Blanche, Norman Baird, Kent.

COW, 3 YEARS OLD

1, South Bay's Glenda, Don Hocking, Auburn.

COW, 4 YEARS OLD

1, Cindy Cordelia, Herman Bosse.

COW, 5 YEARS OLD AND OVER

1, West Wind Lad's Julia, Eric Gamble, Snohomish.

FITTING AND SHOWMANSHIP

Norman Baird, Kent.

Oklahoma

BY GEORGE B. COLLINS

TWENTY-TWO exhibitors showed a total of 93 head of top-quality Guernseys at the Oklahoma State Fair on September 24. Bluffview Farms, Dallas, Tex., was the only out-of-state herd present. Professor F. W. Atkeson, Manhattan, Kans., judged the show.

Senior and grand champion bull was Bluff View Lil-Anson, shown by Bluff View Farms. The junior and reserve grand champion bull was Cooper's Roy's Rocky, a junior yearling shown by Tom Cooper Farms, Ardmore, Oklahoma.

Bluff View Pat's K. Honey, a large, deep-bodied junior yearling shown by Bluff View was made junior champion female. Senior and grand champion female honors went to Oven Jule's Shirley, an aged cow shown by Helen C. Oven, Enid, Oklahoma. Another aged cow, Meadow Lodge Kreuhart, shown by Meadow Lodge Farms, Oklahoma City, was made reserve senior and grand champion female.

One of the outstanding classes in the show was the aged cow class with 10 entries. Professor Atkeson told the large ringside audience that it was one of the best Guernsey classes that he had had the opportunity to judge in his many years of officiating at shows.

The blue ribbons were pretty well distributed among the exhibitors, with Meadow Lodge Farms, Oklahoma City, winning the premier breeder banner, and J. T. Lively and Son, Bluff View Farms, Dallas, Tex., winning the premier exhibitor banner.

Following is a list of awards:

SENIOR AND GRAND CHAMPION BULL

Bluff View Lil-Anson, J. T. Lively and Son, Dallas, Tex.

JUNIOR AND RESERVE GRAND CHAMPION BULL

Cooper's Roy's Rocky, Tom Cooper Farm, Ardmore.

SENIOR AND GRAND CHAMPION FEMALE

Oven Jule's Shirley, Helen C. Oven, Enid.

RESERVE SENIOR AND GRAND CHAMPION FEMALE

Meadow Lodge Kreuhart, Meadow Lodge Farms, Oklahoma City.

JUNIOR CHAMPION FEMALE

Bluff View Pat's K. Honey, J. T. Lively and Son.

BULL CALF, 4 MONTHS AND UNDER 12

1, Plainview Farms Fillip, John and Vivian Winter, Hitchcock; 2, Oven Princess Prince, Helen C. Oven; 3, Meadow Lodge Hi Lancer, Meadow Lodge Farms.

BULL, 1 YEAR AND UNDER 18 MONTHS

1, Cooper's Roy's Rocky, Tom Cooper Farm; 2, Red Hill V's Lad, Red Hill Farm, Hitchcock; 3, Bluff View Patador, J. T. Lively and Son.

BULL, 18 MONTHS AND UNDER 2 YEARS

1, Coopers Inmarlevis Fireman, Tom Cooper Farm; 2, Wilgotlan Farms Saturn, J. T. Lively and Son; 3, Oven Princess Wilful, Helen C. Oven.

BULL, 2 YEARS AND UNDER 3

1, Bluff View Lil-Anson, J. T. Lively and Son; 2, Coopers Endowment's Peru, Tom Cooper Farm.

BULL, 3 YEARS OLD AND OVER

1, Oven's Ulysses, Helen C. Oven.

HEIFER CALF, 4 MONTHS AND UNDER 12

1, Red Hill Virginia, Red Hill Farm; 2, Oven Girlie's X-Ence, Helen C. Oven; 3, Red Hill Verity, Virgil Lorenz, Jr., Hitchcock.

HEIFER, 1 YEAR AND UNDER 18 MONTHS

1, Bluff View Pat's K. Honey, J. T. Lively and Son; 2, Meadow Lodge Miss Q. Betsy, Meadow Lodge Farms; 3, Bluff View Pat's Kathy, J. T. Lively and Son.

HEIFER, 18 MONTHS AND UNDER 2 YEARS

1, Bluff View Sally's Siren, J. T. Lively and Son; 2, Oven Alimony Wakeful, Earl Geurkink, Enid; 3, Lilly Lane Maxines Toots, Karen Berousek, Stillwater.

COW, 2 YEARS AND UNDER 3

1, Meadow Lodge Lady Doris, Meadow Lodge Farms; 2, Meadow Lodge Ledona, Meadow Lodge Farms; 3, Bluff View Anson's H. Kashmir, J. T. Lively and Son.

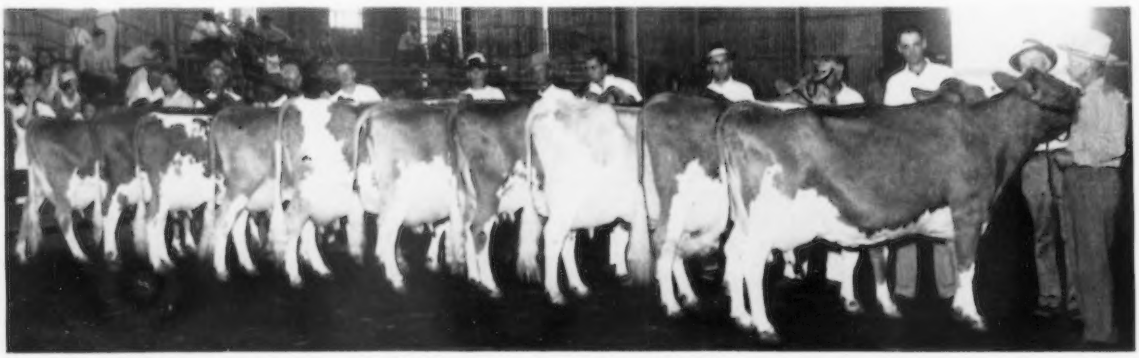

Aged cow class at the Oklahoma State Fair.

Cow, 3 Years and Under 4

1, Meadow Lodge Lubilee, Meadow Lodge Farms; 2, Pleasant Levity Lil, J. T. Lively and Son; 3, Larry Don's Denna, Larry Guerkink, Enid.

Cow, 4 Years and Under 5

1, Meadow Lodge Trynette, Meadow Lodge Farms; 2, Oven's Melody's Ulabelle, Helen C. Oven; 3, Plainview Farms Sweetheart, John and Vivian Winter, Hitchcock.

Cow, 5 Years and Over

1, Oven Jule's Shirley, Helen C. Oven; 2, Meadow Lodge Kreuhart, Meadow Lodge Farms; 3, Wilgorlan Farms Sally, J. T. Lively and Son.

Junior Get of Sire

1, Helen C. Oven on get of Oven's Uylsses; 2, Lily Lane Farms on get of Boehles King Star; 3, J. T. Lively and Son on get of McDonald Farms Le Patrician.

Senior Get of Sire

1, Lily Lane Farms on get of Boehles King Star; 2, Meadow Lodge Farms on get of Meadow Lodge King's Loyal; 3, Red Hill Farm on get of Lily Lane Vendor.

Produce of Dam

1, Helen C. Oven on produce of Oven Princess Jule; 2, J. T. Lively and Son on produce of Wilgorlan Success; 3, John and Vivian Winter on produce of Meadow Lodge Lucky Sweet Girl.

Three Best Females

Any age, bred and owned by exhibitor

1, Entry, Meadow Lodge Farms; 2, Entry, Helen C. Oven; 3, Entry, Lily Lane Farms.

Dairy Herd

1, Entry, J. T. Lively and Son; 2, Entry, Meadow Lodge Farms; 3, Entry, Lily Lane Farms.

Kansas

By George W. Chambers

Guernseys were judged at the Kansas State Fair, Hutchinson, on September 18. The Guernsey show was by far the largest of any breed, with 118 head shown by 35 exhibitors which was thought to be a record. It was entirely a Kansas show, with the exception of the Helen C. Oven herd of Enid, Okla., and the Roberts Guernsey Farm herd of Elkhorn, Nebraska. The show was judged by Professor E. R. Berousek, of Oklahoma A. and M., Stillwater. There were four good district herds from the Southern, Central, Northeast and Southeast districts.

Although the Oven herd won the largest number of blues, the placings were very closely contested in every class, and several of the classes were won by 4-H exhibitors. Roberts Guernsey Farm, Elkhorn, Nebr., had the senior and grand champion bull, Meadowbrook's Valiant's King. Helen C. Oven had junior champion bull, Oven Princess Wilful. Mrs. Oven also had the grand champion cow, Oven Jule's Shirley, and the junior champion female, Oven Alimony Wakeful. William H. Odgers, Salina, had the reserve junior champion bull, Ruby's O'Climax, and Helen C. Oven had the reserve senior and grand champion bull, Oven's Ulysses. Galen Schrag, a 4-H member from Pretty Prairie, had reserve junior champion female, Elm-Moor Delights Dianne, and the reserve senior and grand champion female, his first prize four-year-old, Prairie Lane Delight.

A large ringside turned out to see the show, in spite of the heat. In the distribution of blue ribbons, Helen C. Oven took seven, Galen Schrag two, South Kansas district herd two, and one each went to Harvey Krehbiel, Pretty Prairie, Roberts Guernsey Farm, Elkhorn, Nebr., David Bertholf, Wichita, Erskine Robson, Abilene, Lambert and Dickerson, Hiawatha, and Joe Graber, Hutchinson.

The fourth annual inter-collegiate dairy cattle judging contest was held in connection with the Kansas State Fair at Hutchinson on September 17. There were eight teams competing from Kansas State, Arkansas, Nebraska, Iowa State, South Dakota State, Oklahoma A. and M., Missouri, and Colorado. The contest was under the direction of Keith Huston, of the Dairy Husbandry Division of Kansas State College. Dr. Glen Beck, of Kansas State, acted as consultant judge with the various breed fieldmen.

The high team in Guernseys was the South Dakota State College team, consisting of D. Lewis, D. Pringle, and W. Wiesner. The high individual in Guernsey judging was Harlan Ritchie, of Iowa State, and D. Pringle, of South Dakota, was second. In the team competition on Guernseys, Oklahoma was second, Arkansas third, Nebraska fourth, and Colorado fifth. In the all-breed competition, the Kansas State Team was first, and Don Beck, of Nebraska, was high man in the all-breed competition.

Following is a list of awards:

Senior and Grand Champion Bull

Meadowbrook's Valiant's King, Roberts Farm, Elkhorn, Nebr.

Reserve Senior and Grand Champion Bull

Oven's Ulysses, Helen C. Oven, Enid, Okla.

Junior Champion Bull

Oven Princess Wilful, Helen C. Oven.

Reserve Junior Champion Bull

Ruby's O'Climax, William H. Odgers, Salina.

Senior and Grand Champion Female

Oven Jule's Shirley, Helen C. Oven.

Reserve Senior and Grand Champion Female

Prairie Lane Delight, Galen Schrag, Pretty Prairie.

Junior Champion Female

Oven Alimony Wakeful, Helen C. Oven.

Reserve Junior Champion Female

Elm-Moor Delights Dianne, Galen Schrag.

Bull Calf, Under 12 Months

1, Oven Melody Yukon, Helen C. Oven; 2, Spring Lake J. Ambrose, Joe M. Graber, Hutchinson; 3, Oven Princess Prince, Helen C. Oven.

Bull, 1 Year and Under 2

1, Oven Princess Wilful, Helen C. Oven; 2, Ruby's O'Climax, William H. Odgers; 3, Sunrise Lady's D. D. Leander, Lambert and Dickerson, Hiawatha.

Bull, 2 Years and Under 3

1, Dotties Instructor, Harvey Krehbiel, Pretty Prairie; 2, Bertholf's V. F. Phil, Bill Bertholf, Wichita; 3, Honora's Honor of C. D., Oliver R. Untuh, Hillsboro.

Bull, 3 Years Old

1, Meadowbrook's Valiant's King, Roberts Farm; 2, Oven's Ulysses, Helen C. Oven; 3, Illustrious Rex of C. D., Herman and Art Schrag, Pretty Prairie.

Heifer Calf, Under 12 Months

1, Bertholf's R. Honeymoon, David L. Bertholf, Wichita; 2, Oven Girlies X-Ence, Helen C. Oven; 3, Roberts Farm K. Janette, Roberts Farm.

Heifer, 1 Year and Under 18 Months

1, Butterfat Ann's Luella, Erskine Robson, Abilene; 2, Larry-Dons Rosa, Helen C. Oven; 3, Roberts Farm K. Lana, Roberts Farm.

Heifer, 18 Months and Under 2 Years

1, Oven Alimony Wakeful, Helen C. Oven; 2, Elm-Moor Delights Dianne, Galen Schrag; 3, Oven Unison Watchword, Helen C. Oven.

Cow, 2 Years and Under 3

1, Sunrise Lila's Lily, Lambert and Dickerson; 2, Cee Jay's R. Begle, C. J. Graber, Newton; 3, Spring Lake K. P. Adele, Joe M. Graber.

Cow, 3 Years and Under 4

1, Spring Lake K. P. Isa, Joe M. Graber; 2, Oak Hollow Super Modiste, Roberts Farm; 3, Canadian Valleys Fairy, Henry Weil, Edna.

Cow, 4 Years and Under 5

1, Prairie Lane Delight, Galen Schrag; 2, Oven Melody's Ulabelle, Helen C. Oven; 3, Del Marlon Diamond Gem, Wendell Morrison, Salina.

Cow, 5 Years and Over

1, Oven Jule's Shirley, Helen C. Oven; 2, Oak Shadows Pamela, Roberts Farm; 3, Springdale Model Faithful, Bill Bertholf.

Junior Get of Sire

1, Entry, Helen C. Oven; 2, Herman and Art Schrag on get of Illustrious Rex of C. D.; 3, Roberts Farm on get of Meadow Brooks Valiant King.

Senior Get of Sire

1, C. J. Graber on get of Seco Forwards Raider; 2, Joe M. Graber on get of Innisfree King's Peter; 3, Lambert and Dickerson on get of Walker Farm's Paramount.

Produce of Dam

1, Helen C. Oven on produce of Ovens Prince Jewel; 2, Ernest Adams, Newton, on produce of Louvina's Loreli of Knox Knob; 3, Lambert and Dickerson on produce of Seco G. I. Sara.

Best Uddered Cow

1, Prairie Lane Delight, Galen Schrag; 2, Oven Jule's Shirley, Helen C. Oven; 3, Oak Hollow Super Modiste, Roberts Farm.

Three Best Females

1, Entry, Helen C. Oven; 2, Entry, Joe Graber; 3, Entry, Lambert and Dickerson.

Dairy Herd

1, Entry, Southern Kansas; 2, Entry, Lambert and Dickerson; 3, Entry, Roberts Farm.

Kansas Regional Herd

1, Southern Kansas; 2, Central Kansas; 3, Northeast Kansas.

Canadian National

By John A. Sims

The high quality entry of over 100 head of Guernseys at this year's Canadian National Exhibition, in Toronto, helped to offset the lower numbers on hand, due to the absence of a number of farmer herds that would

Fair Champions

Hermitage View S. Babe, senior and grand champion female at the Tennessee State Fair, with Judge M. T. Sowerby, manager of Woodacres Farm, Princeton, N. J.; L. C. Langford, owner, Old Hickory, Tenn.; Bob Basse, Hermitage View Farm manager; Mrs. Langford, and L. O. Colebank, official classifier. "Babe" was also senior and grand champion at the Mid-South Fair.

Wilgorlan Farms Saturn, junior and grand champion bull at the Tennessee State Fair, owned by J. T. Lively and Son, Dallas, Tex. In the background, L. O. Colebank, official classifier; Homer Morris, Bluff View Farm manager, and Judge M. T. Sowerby.

McDonald Farms Maxim's Woodrow, junior and grand champion bull at the New Jersey State Fair, owned by Conover Guernsey Dairy, Hightstown, N. J.

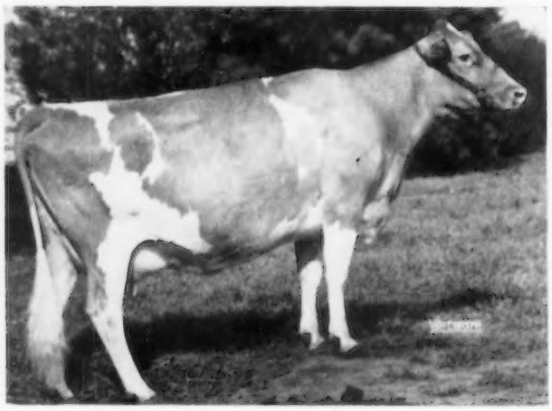

Oak Shadows Pamela, senior and grand champion female at the Nebraska State Fair, owned by Roberts Guernsey Farm, Elkhorn, Nebr.

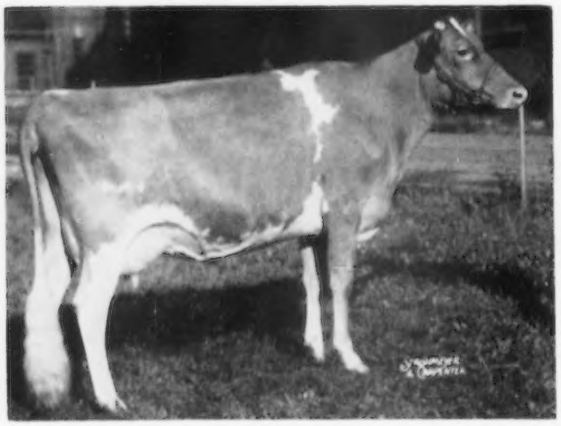

Oberland Melbo's Star, senior and grand champion female at the Canadian National Exhibition, owned by J. H. Crang, Newmarket, Ontario.

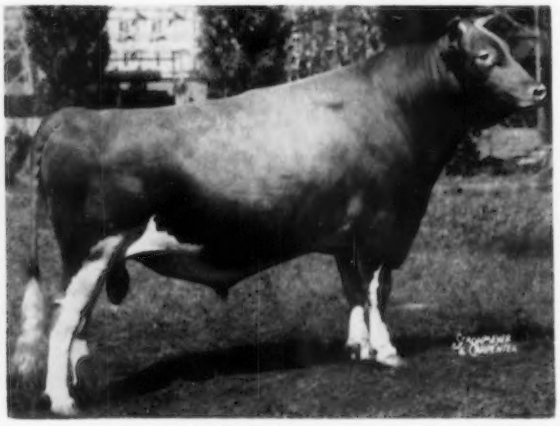

Brooknill D. R. Defender, senior and grand champion bull at the Canadian National Exhibition, owned by Henry Borden, King, Ontario.

ordinarily be showing. Weather conditions this season made it difficult to get farm work in shape before the show season. An excellent judging job was done by M. G. (Mike) Seath, Far Hills, N. J., and honors were pretty well divided among the exhibitors.

Female senior and grand championship went to the lovely American-bred three-year-old in milk, Oberland Melbo's Star, shown by J. H. Crang, Glenville Farms, Newmarket. Reserve championship went to the four-year-old in milk winner, also an American import, Begeacres Ada, shown by Fraserdale Farms, Concord. The junior champion female was Tannery Hill D. R. Vivian, senior heifer calf, by the great show ring campaigner, Brooknill Double Romulus, shown by Henry Borden, Tannery Hill Farm, King, with reserve going to the senior yearling winner, Kingfield Challenger's Azalea, shown by Kingfield Farms, King.

The winning streak of the three-time All-Canadian bull, Brooknill D. R. Defender, shown by Tannery Hill Farm, continued this year as he moved up into the aged bull class. He was named senior and grand champion, with reserve senior and grand championship going to McDonald Farms Fore Robin, shown by Kingfield Farms that placed second to "Defender" in class. The junior champion bull was the first prize senior calf, Woodring Ideal King, shown by Ralph and Mina Parker, Whitby. He is by a grandson of Douglaston Lady Augusta, KenVer Ideal Financier. Reserve junior championship went to the Fraserdale senior yearling entry, Fraserdale Jeweller, a son of McDonald Farms Pre Rex. "Jeweller" and three paternal sisters made up the get of "Pre Rex" that won the junior get of sire class and the junior herd for Fraserdale Farms.

The get of Brooknill Double Romulus, four-time All-Canadian bull, won the senior get of sire class for Tannery Hill Farm for the fourth consecutive year. The top progeny of dam was also won by Tannery Hill, with the junior champion heifer calf and the second prize three-year-old in milk, Cesor Marcus Vivian, grand champion at the 1955 "Royal," daughters of Cesor Mur Max's Viva, winning the red ribbon.

Each of the dairy breeds named 10 girls prior to the Canadian National Exhibition to compete each day in a milking demonstration sponsored by the Toronto Evening Telegram, in co-operation with dairy industry interests.

This took place in the coliseum at 6:00 p. m., with a cow of each breed brought in and machine milked by the contestant for that particular breed. A panel of judges named a daily winner, who reigned as Queen of the Fair for the following day. Top scoring contestant for each breed during the Exhibition came together on the final day of the show, and Mrs. Gordon (Delores) King, young city-bred farm wife from Kingsholm Farm, Oakville, Ontario, emerged the grand winner of Queen of the Fair honors for 1956. During the 10 days of competition, two other Guernsey participants also won daily awards, Marlene Caverhill, Ilderton, Ontario, and Ruby Leask, Seagrave, Ontario.

The large ringside on hand to observe this competition each day, along with appearance of the daily winner each evening on a special float at the start of the grandstand show, combined to make this an outstanding dairy industry promotion.

Following is a list of awards:

SENIOR AND GRAND CHAMPION BULL
Brooknill D. R. Defender, Henry Borden, King, Ontario.

RESERVE SENIOR AND GRAND CHAMPION BULL
McDonald Farms Fore Robin, Kingfield Farms, King, Ontario.

JUNIOR CHAMPION BULL
Woodring Ideal King, Ralph and Mina Parker, Whitby, Ontario.

RESERVE JUNIOR CHAMPION BULL
Fraserdale Jeweller, Jack Fraser, Concord, Ontario.

SENIOR AND GRAND CHAMPION FEMALE
Oberland Melbo's Star, J. H. Crang, Newmarket, Ontario.

RESERVE SENIOR AND GRAND CHAMPION FEMALE
Begeacres Ada, Jack Fraser.

JUNIOR CHAMPION FEMALE
Tannery Hill D. R. Vivian, Henry Borden.

RESERVE JUNIOR CHAMPION FEMALE
Kingfield Challenger's Azalea, Kingfield Farms.

BULL CALF, UNDER 6 MONTHS
1, Glenville Tonto, J. H. Crang; 2, Cloverholm Supreme's Laddie, Matt Heron, King, Ontario; 3, Kingfield Lucifer, Kingfield Farms.

BULL CALF, 6 MONTHS AND UNDER 12
1, Woodring Ideal King, Ralph and Mina Parker; 2, Tannery Hill D. R. Viking, Henry Borden and R. J. Inksetter, Copetown, Ontario; 3, Kingfield Leander, Kingfield Farms.

BULL, 1 YEAR AND UNDER 18 MONTHS
1, Acervia Supreme, D. G. Stuart McQuarrie, Gilford, Ontario; 2, Wyecrest Defenders King, Ray Ingleton, Brooklin, Ontario.

BULL, 18 MONTHS AND UNDER 2 YEARS
1, Fraserdale Jeweller, Jack Fraser; 2, Glenville Supreme, J. H. Crang.

BULL, 2 YEARS AND UNDER 3
1, Kingfield Rebel, Kingfield Farms; 2, Kingfield Snowstorm, Kingfield Farms.

BULL, 3 YEARS AND OVER
1, Brooknill D. R. Defender, Henry Borden; 2, McDonald Farms Fore Robin, Kingfield Farms; 3, McDonald Farms Pre Thor, G. Crang, Newmarket, Ontario.

HEIFER CALF, UNDER 6 MONTHS
1, Woodring Ideal Lois, Ralph and Mina Parker 2, Thornliebank A. B. Barbara, Mrs. C. L. Gundy, Toronto, Ontario; 3, Fraserdale M. Lana, Jack Fraser.

HEIFER CALF, 6 MONTHS AND UNDER 12
1, Tannery Hill D. R. Vivian, Henry Borden; 2, Woodring Noble Kitten, Ralph and Mina Parker; 3, Woodring Ideal Kindness, Ralph and Mina Parker.

HEIFER, 1 YEAR AND UNDER 18 MONTHS
1, Fraserdale Rex's Kineta, Jack Fraser; 2, Fraserdale Rex's Kreda, Jack Fraser; 3, Fraserdale Rex's Karm, Jack Fraser.

HEIFER, 18 MONTHS AND UNDER 2 YEARS
1, Kingfield Challenger's Azalea, Kingfield Farms; 2, Fraserdale Rex's Jingle, Jack Fraser; 3, Tannery Hill D. R. Chivalry, Henry Borden.

COW, 2 YEARS AND UNDER 3
(not in milk)
1, Fraserdale Rex's Henrietta, Jack Fraser; 2, Tannery Hill D. R. Martha, Henry Borden; 3, Fraserdale Rex's Harmony, Jack Fraser.

COW, 3 YEARS AND UNDER 4
(not in milk)
1, Wyno Saint's Dorcas, Kingfield Farms; 2, Fraserdale Rex's Hilda, Jack Fraser; 3, Brooknill D. R. Bella, Henry Borden.

COW, 4 YEARS AND OVER
(not in milk)
1, Brooknill D. R. Destiny, Henry Borden; 2, Star's Gem of Barrett Farms, Jack Fraser; 3, Kingfield Country Magnolia, Kingfield Farms.

COW, 2 YEARS AND UNDER 3
(in milk)
1, Oberland Baronet Modesty, J. H. Crang; 2, Tannery Hill Peers Flower, Henry Borden; 3, Glenville Radiant Queen, J. H. Crang.

COW, 3 YEARS AND UNDER 4
(in milk)
1, Oberland Melbo's Star, J. H. Crang; 2, Cesor Marcus Vivian, Henry Borden; 3, Fraserdale Fore Hope, Jack Fraser.

COW, 4 YEARS AND UNDER 5
(in milk)
1, Begeacres Ada, Jack Fraser; 2, Basquaerie Majestic Beatrice, Kingfield Farms; 3, Greenwood Valor's Select, Kingfield Farms.

COW, 5 YEARS AND OVER
(in milk)
1, KenVer Harp's Ideal Sheila, Jack Fraser; 2, Star Farm Barabelle, J. H. Crang; 3, Lindley Trumpeter's Floris, Jack Fraser.

JUNIOR GET OF SIRE
1, Entry, Jack Fraser; 2, Entry, Kingfield Farms; 3, Entry, Ralph and Mina Parker.

SENIOR GET OF SIRE
1, Entry, Henry Borden; 2, Entry, Jack Fraser.

PRODUCE OF DAM
1, Entry, Henry Borden; 2, Entry, Henry Borden; 3, Entry, Ralph and Mina Parker.

JUNIOR HERD
1, Entry, Jack Fraser; 2, Entry, Kingfield Farms; 3, Entry, Ralph and Mina Parker.

DAIRY HERD
1, Entry, Jack Fraser; 2, Entry, J. H. Crang; 3, Entry, Henry Borden.

GRADED HERD
1, Entry, Jack Fraser; 2, Entry, Henry Borden; 3, Entry, Kingfield Farms.

INTER CLUB HERD
1, Entry, York-Simcoe Guernsey Club, Newmarket, Ontario; 2, Entry, Big 4 Guernsey Club, Garden Hill, Ontario.

PREMIER BREEDER AND EXHIBITOR
Jack Fraser.

DONALDA FARMS, LTD., CHAMPIONSHIP TROPHY
Henry Borden

TANNERY HILL FARMS TROPHY
J. H. Crang.

CAIRNPAT FARMS TROPHY
Henry Borden.

THORNLIEBANK FARM TROPHY
Jack Fraser.

EDGELEY STOCK AND DAIRY FARM TROPHY
Jack Fraser.

New Jersey

By Louis Gruninger

The Guernsey Show at the New Jersey State Fair was again one of the main attractions. The show took place September 26 and there was a fairly good ringside attendance, despite the poor weather that existed. The official judge, John Lindsay, Belle Terre Farms, Freehold, did an excellent job. William M. Nulton, Jr., and Louis Gruninger, Field Secretaries of the New Jersey G. B. A., were the superintendents, and the exhibitors cooperated greatly in making a smooth running show.

The two main exhibitors were Ted Steele and Warren Queripel of Celebrity Farm, New Hope, Pa., and Clifford L. Conover, Conover's Guernsey Dairy, Hightstown. Mr. Conover supplied Golden Guernsey Milk during the entire week of the Fair, which was greatly appreciated and well accepted by all exhibitors and guests.

Mr. Conover took the grand championship bull honors with McDonald Farms Maxim's Woodrow, a junior yearling bull, very clean cut and showing good dairy quality. Evergreen Rilmas Alexander, from Celebrity Farms, was the senior champion bull.

Maplewood R. Blanche, exhibited by Celebrity Farms, took senior and grand champion honors. "Blanche" is a very good two-year-old that looks like she will improve even more as she develops. The junior championship for females went to Leeside Majestic Contina, exhibited by Conover's Guernsey Dairy. She was a nice dairy type heifer, that should come along and make a real good cow.

One of the more interesting of the group classes was the Canton Herd Class, one herd made up of the New Jersey exhibitors and the other made up of the Pennsylvania exhibitors. They were very close, but Mr. Lindsay placed the blue ribbon on the Pennsylvania entry because of better uniformity. Those exhibitors making up the Pennsylvania group included J. Norman Leedom, Ted Steele and Warren Queripel. The group from New Jersey contained three FFA exhibitors, Robert Yetter, William Hill, and Maitland Van Nostrand, as well as Conover's Guernsey Dairy.

Following is a list of first place winners:

Junior and Grand Champion Bull
1, McDonald Farms Maxim's Woodrow, Conover Guernsey Dairy, Hightstown.

Senior Champion Bull
1, Evergreen Rilmas Alexander, Ted Steele and Warren Queripel, New Hope, Pa.

Senior and Grand Champion Female
1, Maplewood R. Blanche, Ted Steele and Warren Queripel.

Junior Champion Female
1, Leeside Majestic Contina, Conover Guernsey Dairy.

Bull Calf, 4 Months and Under 12
1, Conover's Melba Emory, Conover Guernsey Dairy.

Bull, 1 Year and Under 18 Months
1, McDonald Farms Maxim's Woodrow, Conover Guernsey Dairy.

Bull, 18 Months and Under 2 Years
1, Celebrity Farm Performer, Ted Steele and Warren Queripel.

Bull, 3 Years and Over
1, Evergreen Rilmas Alexander, Ted Steele and Warren Queripel.

Heifer Calf, 4 Months and Under 12
1, Locust Grove Marvel's Sara, Ted Steele and Warren Queripel.

Heifer
1 Year and Under 18 Months
1, Celebrity Farms Miriam, Ted Steele and Warren Queripel.

Heifer, 18 Months and Under 2 Years
1, Leeside Majestic Contina, Conover Guernsey Dairy.

Cow, 2 Years and Under 3
1, Maplewood R. Blanche, Ted Steele and Warren Queripel.

Cow, 3 Years and Under 4
1, Flora Lea Valzac, Ted Steele and Warren Queripel.

Cow, 4 Years and Under 5
1, Locust Grove Melinda's Echo, Ted Steele and Warren Queripel.

Cow, 5 Years and Over
1, Wilburn High Scarlet, Ted Steele and Warren Queripel.

Senior Get of Sire
1, Ted Steele and Warren Queripel on get of McDonald Farms Le Royalist.

Produce of Dam
1, Conover Guernsey Dairy on produce of Riegeldale Emory's Virginie.

Three Best Females
1, Entry, Ted Steele and Warren Queripel.

Best Uddered Cow
1, Maplewood R. Blanche, Ted Steele and Warren Queripel.

Canton Herd
Pennsylvania
Dairy Herd
1, Entry, Ted Steele and Warren Queripel.

Kansas Free

By George W. Chambers

The Kansas Free Fair, which was held at Topeka, September 8-11, brought out a good showing of Guernseys from seven exhibitors. The only out-of-state exhibitor was Roberts Guernsey Farm, Elkhorn, Nebraska.

Roberts Guernsey Farm had the senior and grand champion bull, Meadowbrook's Valiant's King. Sunrise Lila's A. Lily, shown by Lambert and Dickerson, Hiawatha, was the senior and grand champion female. The junior champion bull was Ruby's O'Climax, shown by William H. Odgers, Salina. The junior champion female, Roberts Farm King's Spinster, was shown by Roberts Guernsey Farm. The show was judged by Professor P. C. McGilliard of Oklahoma A. and M. College.

Following is a list of awards:

Senior and Grand Champion Bull
Meadowbrook's Valiant's King, Roberts Farm, Elkhorn, Nebr.

Junior Champion Bull
Ruby's O'Climax, William H. Odgers, Salina.

Senior and Grand Champion Female
Sunrise Lila's A. Lily, Lambert and Dickerson, Hiawatha.

Junior Champion Female
Roberts Farm King's Spinster, Roberts Farm.

Bull Calf, Under 12 Months
1, Roberts Farm Notary, Roberts Farm; 2, Sunrise Lill's P. Lawyer, Lambert and Dickerson; 3, Roberts Farm Merry Chief, Roberts Farm.

Bull, 1 Year and Under 2
1, Ruby's O'Climax, William H. Odgers; 2, Sunrise Lady's DD Leander, Lambert and Dickerson; 3, Skyline Beacon's Governor, Henry Weil, Edna.

Bull, 2 Years and Under 3
1, Sunrise Lanice's P. Leader, Lambert and Dickerson.

Bull, 3 Years Old
1, Meadowbrook's Valiant's King, Roberts Farm.

Heifer Calf, Under 12 Months
1, Roberts Farm King's Spinster, Roberts Farm; 2, Roberts Farm King's Janette, Roberts Farm; 3, Roberts Farm Kings Fay, Roberts Farm.

Heifer, 1 Year and Under 18 Months
1, Roberts Farm K. Lana, Roberts Farm; 2, Roberts Farm Chief's Bee, Roberts Farm; 3, Butterfat Ann's Luella, Erskine S. Robson.

Heifer, 18 Months and Under 2 Years
1, Sunrise Aleen's P. Aster, Lambert and Dickerson; 2, Vansdale Hightime's Ella, Keith W. Van Horn, Sabetha; 3, B. J.'s O'Melody Gem, Barbara Jane Odgers, Salina.

Cow, 2 Years and Under 3
1, Sunrise Lila's A. Lily, Lambert and Dickerson; 2, Hi-Vu Medla Pansy, Wendell Morrison, Salina; 3, Prairie Lodge C. Keta, Roberts Farm.

Cow, 3 Years and Under 4
1, Canadian Valley's Fairy, Henry Weil, Edna; 2, Oak Hollow Super Modiste, Roberts Farm; 3, Canadian Valley's Carol, Henry Weil.

Cow, 4 Years and Under 5
1, Ideals Advancers Myrtle, Roberts Farm; 2, Sunrise Sara's P. Sheila, Lambert and Dickerson; 3, Sunrise Celia's P. Cindy, Lambert and Dickerson.

Cow, 5 Years and Older
1, Oak Shadows Pamela, Roberts Farm; 2, Sunrise Amelia's Celia, Lambert and Dickerson; 3, Kings O'Ruby, William H. Odgers.

Best Uddered Cow
1, Canadian Valley's Fairy, Henry Weil; 2, Oak Hollow Super Modiste, Roberts Farm; 3, Sunrise Sara's P. Sheila, Lambert and Dickerson.

Junior Get of Sire
1, Roberts Farm on get of Meadowbrook's Valiant's King; 2, Northeast Kansas District on get of Coldspring's B. R. Designer; 3, Northeast Kansas District on get of Skyline Hightime.

Senior Get of Sire
1, Henry Weil on get of Skyline Triumph's Sybarite; 2, Northeast Kansas District on get of Walker Farms Paramount; 3, Central Kansas District on get of King of French Creek.

Produce of Dam
1, Northeast Kansas on produce of Seco's G. I. Sara; 2, Henry Weil on produce of Wallace's Sweetheart; 3, Central Kansas District on produce of Hershberger's Butterfat Ann.

Three Best Females
1, Entry, Central Kansas District; 2, Entry, Roberts Farm; 3, Entry, Henry Weil.

DAIRY HERD

1, Entry, Roberts Farm; 2, Entry, Northeast Kansas; 3, Entry, Henry Weil.

KANSAS REGIONAL HERDS

1, Entry, Northeast Kansas; 2, Entry, Central Kansas.

Sooner State Dairy Show

BY E. R. BEROUSEK

ALTHOUGH Oklahoma experienced one of its hottest and driest summers, the Sooner State Dairy Show, held at Enid, Okla., on August 29, was another huge success. As usual, the Guernsey show was one of the highlights. A total of 108 head were led before Judge Chris H. Sanders, Extension Dairyman of the University of Nebraska, who pleased both the exhibitors and the ringside with his placings and reasons.

The senior and grand champion bull was Oven's Ulysses, an aged bull shown by Helen C. Oven, Enid, Oklahoma. Though only a three-year-old, he has great scale, yet is very clean cut and well-balanced, with good Guernsey character. It is interesting to note that the junior champion bull, Oven Princess Willful, also bred, owned, and exhibited by Helen C. Oven, was sired by the grand champion bull.

The senior and grand champion cow, Oven Jule's Shirley, was also exhibited by Mrs. Oven. The junior champion female, Cooper's Indowment Matron, is owned and was exhibited by Al Geurkink, Ardmore. Blue ribbons were won by eight different exhibitors.

The junior division of the show was an outstanding feature, and most gratifying to the senior breeders since this is the fifth year of an intensive junior program sponsored by the Oklahoma Guernsey Breeders' Association. Fifty-two head were exhibited by 4-H and FFA members, and several winners of the junior division were at or near the head of the line in the open division.

Miss Norma Sue Davis, Miami, Oklahoma's Dairy Princess, passed out the ribbons. Miss Davis will represent Oklahoma in the National ADA Dairy Princess contest this fall. Clifford Burton, Oklahoma Extension Dairyman, clerked the show.

Following is a list of awards:

SENIOR AND GRAND CHAMPION BULL

Oven's Ulysses, Helen C. Oven, Enid.

JUNIOR CHAMPION BULL

Oven Princess Willful, Helen C. Oven.

SENIOR AND GRAND CHAMPION FEMALE

Oven Jule's Shirley, Helen C. Oven.

JUNIOR CHAMPION FEMALE

Cooper's Indowment Matron, Al Geurkink, Ardmore.

BULL CALF, UNDER 12 MONTHS

1, Cooper's Roy's Mart, Tom Cooper Farm, Ardmore; 2, Oven Princess Prince, Helen C. Oven; 3, Plainview Farm's Fillip, John Winter, Jr., Hitchcock.

BULL, 1 YEAR AND UNDER 18 MONTHS

1, Cooper's Roy's Rocky, Tom Cooper Farm; 2, Red Hill V's Lad, Virgil Lorenz, Jr., Hitchcock; 3, Oven Actress Jubilee, C. W. Appler, Cushing.

BULL, 18 MONTHS AND UNDER 2 YEARS

1, Oven Princess Willful, Helen C. Oven; 2, Cooper's Immarlevis Furman, Tom Cooper Farm; 3, Lily Lane Maxim's Viking, Lily Lane Farm, Oklahoma City.

BULL, 2 YEARS OLD

1, Losia's Dick, R. D. Kramer, Loyal; 2, Cooper's Indowment's Peru, Tom Cooper Farm.

AGED BULL

1, Oven's Ulysses, Helen C. Oven

HEIFER CALF, UNDER 12 MONTHS

1, Oven Thelma X-Elma, Helen C. Oven; 2, Red Hill Verity, Virgil Lorenz, Jr.; 3, Red Hill Virginia, Virgil Lorenz, Jr.

HEIFER, 1 YEAR AND UNDER 18 MONTHS

1, Oven Lassie's X-Emily, Duane McVey, Cushing; 2, Red Hill Vendora, Virgil Lorenz, Jr.; 3, Cooper's Port's Hope, Tom Cooper Farm.

HEIFER, 18 MONTHS AND UNDER 2 YEARS

1, Cooper's Indowment Matron, Al Geurkink; 2, Oven Alimony Wakeful, Earl Guerkink, Ardmore; 3, Oven Unison Watchward, Helen C. Oven.

COW, 2 YEARS AND UNDER 3

1, Red Hill Venigold, Virgil Lorenz, Jr.; 2, Oven Trixie's Winnie, Helen C. Oven; 3, Plainview Farms Karon, John Winter, Jr.

COW, 3 YEARS AND UNDER 4

1, Larry-Don Deanna, Larry Geurkink, Ardmore; 2, Geurkink's Beau's Lilly, Jack Geurkink, Ardmore.

COW, 4 YEARS AND UNDER 5

1, Oven's Melody Ulabelle, Helen C. Oven; 2, Plainview Farm's Sweetheart, John Winter, Jr.; 3, Red Hill Venority, Virgil Lorenz, Jr.

COW, 5 YEARS AND OVER

1, Oven Jule's Shirley, Helen C. Oven; 2, Oven's Melody Twinkle, Helen C. Oven; 3, Hamby Farm's Walva, John Winter, Jr.

JUNIOR GET OF SIRE

1, Entry, Helen C. Oven; 2, Entry, Virgil Lorenz, Jr.

SENIOR GET OF SIRE

1, Helen C. Oven on get of Kitchener Fearless James; 2, Virgil Lorenz, Jr., on get of Lily Lane Vendor; 3, Tom Cooper Farm on get of Cooper's Indowment.

PRODUCE OF DAM

1, Helen C. Oven on produce of Oven's Mayflower Melody; 2, John Winter, Jr., on produce of Meadow Lodge Lucky Sweet Girl; 3, Virgil Lorenz, Jr., on produce of Lily Lane Lad's Queenie.

DAIRY HERD

1, Entry, Helen C. Oven; 2, Entry, Virgil Lorenz, Jr.; 3, Entry, R. D. Kramer.

BEST UDDERED COW

1, Entry, Helen C. Oven; 2, Entry, Virgil Lorenz, Jr.; 3, Entry, Helen C. Oven.

TYPE AND PRODUCTION

1, Entry, John Winter, Jr.; 2, Entry, John Winter, Jr.; 3, Entry, Tom Cooper Farm.

4-H SHOW

GRAND CHAMPION FEMALE

Larry-Don's Deanna, Larry Geurkink.

HEIFER CALF, UNDER 6 MONTHS

1, McVey's Princess's Penny, Duane McVey; 2, Grand Avenue Patty, Tommy Chapman, Midwest City; 3, Red Hill Queen Versee, Virgil Lorenz, Jr.

HEIFER CALF, 6 MONTHS AND UNDER 12

1, Red Hill Verity, Virgil Lorenz, Jr.; 2, Golden Dew Fourth Angel, Robert Charles Griggs, Jr., Mustang; 3, Oven Vida X-Clins, Duane McVey.

HEIFER, 1 YEAR AND UNDER 18 MONTHS

1, Oven Lassie's X-Emily, Duane McVey; 2, Red Hill Vendora, Virgil Lorenz, Jr.; 3, Larry-Don Rosa, Larry Geurkink.

HEIFER, 18 MONTHS AND UNDER 2 YEARS

1, Malabel Farm Silas Senecta, John Loeffelholtz, Dewey; 2, Kramer's Dixie Moonlight, R. D. Kramer; 3, Karen's Gypsie Rose, Karen Lynn Bassett.

COW, 2 YEARS AND UNDER 3

1, Cooper's Indowment Cameo, Jerry Barnard, Midwest City; 2, Appler's Modeler's Thelma, James Berousek, Oklahoma City; 3, Golden Dew Darling June, Robert Charles Griggs, Jr.

COW, 3 YEARS AND OVER

1, Larry-Don's Deanna, Larry Geurkink; 2, Red Hill Pee Wee, Virgil Lorenz, Jr.; 3, Red Hill Queenie Maria, Virgil Lorenz, Jr.

Segunda Feria Exposicion Agropecuaria Bogota, 1956

BY W. CLARK FLEMING, JR.

THE second Feria Exposicion Agropecuaria Internacional was held in Bogota, Colombia, South America, from July 31 through August 7. This exposition is government sponsored, and is a great tribute to the agricultural and livestock interests of that great country. The grounds of the exposition are located about two miles distance from the center of the beautiful city of Bogota, the capital of Colombia. At an altitude of 8,000 feet above sea level, surrounded by the higher mountains of the Andes, the setting for this great livestock and agricultural display was most colorful. The three large buildings that house the cattle while on exhibition are most unique. Each building houses more than 300 head of cattle, with room in the center for a judging arena in each building. These buildings were fabricated in Holland, and are most unusual. They are constructed without any support to mar the view, being spanned by self-supporting girders made of built-up pressed plywood.

More than 1,200 head of cattle were on display, besides a very large horse show and other livestock. The dairy breeds shown were Guernsey, Holstein, Ayrshire, Pardo Suizo (Brown Swiss) and Dexter. The Holstein breed had the largest show, with about 300 entries. The dual purpose breeds seem to have a great popularity in Colombia. Red Polls and Normandos had a large exhibit. This last breed was one with which the writer was not familiar. They originated in Normandy, France. In all probability, the cattle of Normandy were sent to the Island of Guernsey in the early days, and our breed contains some of this blood. There was a large showing of beef cattle with Cebu (Brahmas) and Santa Gertrudis predominating. Three Colombian breeds of beef cattle were exhibited. These cattle originated from the early Spanish cattle and are known as Blanco Orejinegro (white hair with black hides), Costeno con Cuernos and San Martinero. These breeds are popular in the tropics.

One of the interesting features of the show was the daily use of fresh cut green grass. This was mostly Ladina

Alfonso Valderrama, manager of the second Feria Exposicion Agropecuaria Internacional, Francisco Zarama, Lago, Guernsey breeder, holding cup for reserve grand champion cow, and Arturo Pradilla P., Guernsey breeder, holding cups for grand champion bull and grand champion cow, and in front of him is cup for reserve grand champion bull.

Group of Guernsey champions at Bogota Exposition. In the foreground, Praco King Joyous Caruso, senior and grand champion bull, owned by Ganaderias y Lecherias "Praco," Bogota.

clover and Orchard grass, and was fed to all the animals on exhibition. In fact, no hay was fed to any of the animals. It was interesting to note that the cattle stayed in good condition with this kind of roughage.

The last day of the exposition, August 7, there was a parade of all the first prize winners of each breed of cattle, horses, etc. This is quite an event. This parade started about 9:00 a. m. and lasted until 3:00 p. m. Each breed was paraded and a silver trophy was presented to the first prize winner of each class, along with special trophies for the champions. There were about 23,000 people who came out to see this parade. It was amazing to see the interest that was taken by all those participating and the visitors. It was a most colorful event and a spectacular climax at the end of this great show. I noticed the average Colombian loves and appreciates good livestock of all kinds.

A contest was held prior to the showing, in which two Guernsey calves were awarded as prizes. These

Praco King Merco Pipo, junior champion bull at Bogota, owned by Ganaderias y Lecherias "Praco," Bogota.

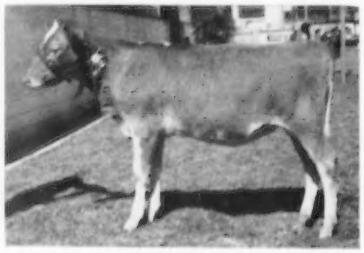

Rodeo Romeo Ideal's Calaguala, junior champion female at Bogota, owned by Ganaderias y Lecherias "Praco," Bogota.

calves were valued at 2,500 pesos each. At the present rate of exchange, this would be equivalent to about $500.00 in our money. The winner had to select at least 10 of the first prize winners in each of the different classes. It was interesting to see the amount of time that was spent, by the contestants, in trying to select the winners. Two people tied by being able to name the winners in 10 of the classes. There were about 2,500 entries turned in. This contest was given a lot of publicity by newspapers, radio and folders left at the doorsteps of the Praco milk customers, which is owned by Senor Arturo Pradilla and his family. This contest created a great deal of interest and was very helpful in promoting Guernsey cattle and milk.

Guernseys were judged on the night of August 7, with a good crowd in attendance. Guernsey exhibitors participated together in a cooperative display, with the cattle arranged with the bulls in one section and the females in another. Due to the Guernsey breed having been only established the last few years, the number exhibited was small as compared to some of the older breeds. However, the 62 animals exhibited were a credit to our breed. Many Guernsey breeders from the United States would have been proud of the representatives and descendants from their herds.

The grand champion bull was Praco King Joyous Caruso, a two-year-old, that was Colombian bred. He is sired by Ideal's Charm's Rose King, he by Fairlawn Actor's Rose King, out of Franchester Saint Charm, 24578—1045—7yrs—365C—3x, National milk producer, first place, and out of Rodeo Splicer Joyous Marieta. This bull was bred and shown by Ganaderias y Lecherias, "Praco," Bogota. The reserve champion bull was the first prize three-year-old, McDonald Farms Jolly Tuner, that was senior and grand champion at last year's exposition. "Tuner" is sired by McDonald Farms High Neptune, sire of the All-American junior get of sire, 1955, 16 classified daughters, three Excellent, eight Very Good and four Desirable, and out of Marsh Farms M. Holliday. This bull was bred by McDonald Farms, Cortland, N. Y., and is owned by Ganaderias y Lecherias, "Praco," Bogota. The junior champion bull was Praco King Merco Pipo, that is sired by Ideal's Charm's Rose King and out of Merco Sailor's Unity. This bull is also owned by Ganaderias y Lecherias, "Praco," Bogota. The grand champion cow was the very strong, dairy-like, LushAcres Hermes' Sugar. This cow was bred by Henry Herbener,

Guernsey breeders and exhibitors: Mr. Arturo Pradilla, Rodeo Ranch; Mr. and Mrs. Francisco Zarama, Cerezal Ranch; Mrs. Eugenia U. de Jaramillo, Fontanar Ranch, and judge W. Clark Fleming, Jr.

Rehoboth, Mass., and sired by Northern F. Hermes and out of Melvina Select of Mahwin Farms. This cow is owned by the Ganaderias y Lecherias, "Praco." The reserve champion cow was Wethersfield Tip Top Buttercup, a nice three-year-old cow owned by Senor Francisco Zarama Lago, of Bogota. She is sired by Langwater Tip Top and out of Wethersfield Luck's Buttercup. She was bred by Rex O. LeParmentier of Danvers, Massachusetts. The junior champion female was Rodeo Romeo Ideal's Calaguala, that was bred and owned by Ganaderias y Lecherias, "Praco." This heifer is sired by Praco Splicer Romeo and out of Ideal's Pretore's Darlene, and was also selected as the grand Colombian female champion. The get of sire was won by the progeny of Praco Splicer Romeo. Senor Artillo Pradilla, Bogota, Colombia, again won the premier breeder and premier exhibitor awards.

The exhibitors who put on this wonderful show were Senora Eugenia de Jaramillo, Francisco Zarama Lago, Ganaderias y Lecherias, Praco, Lucia S. de Bermudez and Eduardo Moreno. This group of Guernsey breeders, led by Senor Arturo Pradilla and his manager, Senor Rodolpho Fernandez, did a most notable job in staging this wonderful Guernsey exhibition on such a short notice. It was only at the instigation of the government that they decided to have an exhibit, just 30 days before the show. Guernseys were the center of attraction.

The trophies were presented the last day of the Fair with an immense crowd attending. In the name of The American Guernsey Cattle Club, Mr. Fleming presented four trophies as follows: one to Mrs. Eugenia de Jaramillo for her devotion to the Guernsey breed; one to Francisco Zarama Lago for his devotion to the Guernsey breed; one to Ganaderias y Lecherias Praco's excellent group of Guernseys presented during the Fair, and one to Hacienda "El Rodeo" for the quality of milk it produces.

Group of Guernsey champions at the second Feria Exposicion Internacional de Bogota, Colombia.

Four other trophies were presented as follows: One to the Minister of Agriculture, Dr. Hernando Salazar; one to the Manager of the Banco Cafetero, Dr. Antonio Alvarez R., one to the Manager of the Banco Ganadero Dr. Jorge Reyes G., and one to the Manager of the Corporacion de Ferias y Expesiciones, Dr. Alfonso Valderama. These four trophies were presented in recognition of the effort and work done by these men to the betterment of agriculture and cattle breeding in Colombia. This was the first time that a private enterprise has presented awards in a public fair to such distinguished, hard-working gentlemen. They are all very proud to have a Guernsey Trophy on their desk.

Standing, left to right: Arturo Pradilla P., El Rodeo Ranch; Eugenio Ferro F., President of the Brama Association of Colombia; Dr. Jorge Reyes Gutierrez, manager of Banco Ganadero; Dr. Uribe White, from the Press; Dr. Alfonso Valderrama manager of Corporacion De Ferias Y Exposiciones De Bogota; Dr. Hernando Salazar M., Minister of Agriculture, and Heliodora Bonilla G., Brown Swiss Association of Colombia.

The hospitality of these fine Guernsey breeders certainly made the judge's assignment a pleasant one. The future of Guernseys in Colombia is in good hands, and one day I believe it will be the predominating breed, due to the fine quality of milk that is being produced and distributed from the Guernsey herds, in the most modern plant of Praco.

I classified the herds of Senor Pradilla, Senor Zaramo and Senora Jaramillo. I then went down into the tropics and classified the herd of Federico Arbelaez. He lives in Bogota, but owns a farm, El Repeso, at Ibaque, Colombia. This was an interesting experience. We went up to 14,000 feet over the Andes and came down to 1,500 feet. Senor Arbelaez has a wonderful rice plantation and grows 800 acres of rice. He harvests, mills and packages his rice crop on the farm, and his operation is a very efficient one. He imported a number of Guernseys through Mort Woods, and these

Exhibition Building at the Colombia Exposition.

cattle seem to be doing very well. Here, we were entertained most graciously, with a wonderful meal, and while classifying, I was served fresh pineapple juice which was delicious.

I could not pass without publicly giving thanks to Senor Arturo Pradilla, Rodolpho Fernandez, my interpreter, Jaime Pradilla and the other breeders, for their fine hospitality in making my 10-day visit in their wonderful country of Colombia so enjoyable. It was an interesting and educational trip. Many of these breeders will be visiting the United States and I hope that all our Guernsey breeders will show them the fine hospitality that was accorded me. They have imported some very nice Guernseys. In all probability, they will import others, and I believe every Guernsey breeder in this country should see that they get the kind of Guernseys that are a credit to our breed.

Following is a list of awards:

SENIOR AND GRAND CHAMPION BULL
Praco King Joyous Caruso, Ganaderias y Lecherias "Praco," Bogota.

RESERVE GRAND CHAMPION BULL
McDonald Farms Jolly Tuner, Ganaderias y Lecherias "Praco," Bogota.

JUNIOR CHAMPION BULL
Praco King Merco Pipo, Ganaderias y Lecherias "Praco."

SENIOR AND GRAND CHAMPION FEMALE
LushAcres Hermes' Sugar, Ganaderias y Lecherias "Praco."

RESERVE GRAND CHAMPION FEMALE
Wethersfield Tip Top Buttercup, Francisco Zarama Lago, Bogota.

JUNIOR CHAMPION FEMALE
Rodeo Romeo Ideal's Calaguala, Ganaderias y Lecherias "Praco."

BULL CALF, 6 MONTHS AND UNDER 9
1, Praco Romeo Splicer Copeton, Ganaderias y Lecherias "Praco"; 2, Praco Eminent Ideal's Comino, Ganaderias y Lecherias "Praco"; 3, Fontanar Duke Royal Actor, Eugenia de Jaramillo, Bogota.

BULL CALF, 9 MONTHS AND UNDER 12
1, Cerezal Premier Gussie Romeo, Francisco Zarama Lago, Bogota; 2, Praco King Holliarch Polo, Ganaderias y Lecherias "Praco."

BULL, 1 YEAR AND UNDER 18 MONTHS
1, Praco King Merco Pipo, Ganaderias y Lecherias "Praco"; 2, Praco Ideal's B. Worthy's Jafet, Ganaderias y Lecherias "Praco"; 3, Praco Duke Terry Superman, Ganaderias y Lecherias "Praco."

BULL, 2 YEARS AND UNDER 3
1, Praco King Joyous Caruso, Ganaderias y Lecherias "Praco"; 2, Praco Duke Grove Noe, Eugenia U. de Jaramillo, Bogota; 3, Flying Horse Harmony's Lindy, Ganaderias y Lecherias "Praco."

BULL, 3 YEARS AND UNDER 4
1, McDonald Farms Jolly Tuner, Ganaderias y Lecherias "Praco"; 2, King Janney Noel, Lucia S. de Bermudez, Facatativa; 3, Praco Colombian Danilo, Francisco Zarama Lago.

BULL, 4 YEARS AND OVER
1, Ideal's Praco's Duke, Ganaderias y Lecherias "Praco"; 2, Praco Colombian Merco Pupo, Eduardo Moreno, Usaquen, D. E. Col.

HEIFER CALF, 3 MONTHS AND UNDER 6
1, Rodeo Flying Locust Benilda, Ganaderias y Lecherias "Praco"; 2, Rodeo Romeo Betsy Romelia, Ganaderias y Lecherias "Praco."

HEIFER CALF, 6 MONTHS AND UNDER 9
1, Rodeo Romeo Ideal's Calaguala, Ganaderias y Lecherias "Praco"; 2, Rodeo Romeo Netoria Victoria, Ganaderias y Lecherias "Praco"; 3, Rodeo Romeo Ruth Julita, Ganaderias y Lecherias "Praco."

HEIFER, 9 MONTHS AND UNDER 12
1, Rodeo Romeo Enida Limbania, Ganaderias y Lecherias "Praco"; 3, Cerezal Danilo Luck's Lady, Francisco Zarama Lago; 3, Rodeo Janus Ideal's Eve Lira, Ganaderias y Lecherias "Praco."

COW, 2 YEARS AND UNDER 2½
1, Wethersfield H. Lucy, Ganaderias y Lecherias "Praco"; 2, Rodeo Colombian Unity Pilar, Ganaderias y Lecherias "Praco."

COW, 2½ YEARS AND UNDER 3
1, Tso of McDonald Farms, Ganaderias y Lecherias "Praco"; 2, McDonald Farms Le Tionette, Ganaderias y Lecherias "Praco"; 3, McDonald Farms Jolly Tot, Ganaderias y Lecherias "Praco."

COW, 3 YEARS AND UNDER 3½
1, Wethersfield Tip Top Buttercup, Francisco Zarama Lago; 2, Luxerin F. Olivia, Ganaderias y Lecherias "Praco"; 3, Brown's Beaver Brook Genie, Eugenia U. de Jaramillo.

COW, 3½ YEARS AND UNDER 4
1, Lush Acres Hermes' Sugar, Ganaderias y Lecherias "Praco"; 2, Wethersfield Luck's Lisbeth, Francisco Zarama Lago; 3, Wethersfield Eldarene, Eugenia U. de Jaramillo.

COW, 4 YEARS AND UNDER 5
1, LushAcres Hermes' Pride, Ganaderias y Lecherias "Praco"; 2, Langwater Swiss Miss, Ganaderias y Lecherias "Praco"; 3, Rodeo Splicer Gwen Evelyn, Ganaderias y Lecherias "Praco."

COW, 5 YEARS AND OVER
1, Wethersfield Gardener's Vanity, Ganaderias y Lecherias "Praco"; 2, Wethersfield Suzanna, Ganaderias y Lecherias "Praco"; 3, Rodeo Splicer Pearline Ramona, Ganaderias y Lecherias "Praco."

Tennessee

BY GEORGE B. COLLINS

EIGHTY-SIX head of Guernseys were shown at the Tennessee State Fair on September 18. The total number of animals shown had been larger in previous years, but according to ringside observers the quality was very good in comparison with previous shows. M. T. Sowerby, Manager of Woodacres Farm, Princeton, N. J., officiated.

Wilgorlan Farms Saturn, a smooth, strong senior yearling, was made junior and grand champion bull. "Saturn," that is owned by J. T. Lively and Son, Dallas, Tex., has gone undefeated in four shows to date as a senior yearling, and had too much strength and substance for the two-year-old bull, Bluff View Lil-Anson, that is also owned by Mr. Lively.

A three-year-old daughter of Fairlawn K. Senator, Hermitage View S. Babe, took away senior and grand champion cow honors for her owners, Mr. and Mrs. L. C. Langford, Old Hickory. "Babe" stole the show in the cow classes by winning first in the best uddered class, being a member of the winning senior get of sire, dairy herd, and best three females, as well as being grand champion. Wilgorlan Farms Sally, a five-year-old cow owned by J. T. Lively and Son, that made a strong bid for best udder and grand champion cow, was probably consoled by the fact that her daughter, Bluff View Sally's Siren, walked off with junior champion honors.

Hermitage View Farm topped nine classes and walked off with 10 first place breeder's rosettes. Bluff View Farm and Fuller Farms topped four classes each, with Fuller Farms getting three first place breeder rosettes and Bluff View getting two. The only out-of-state herds represented were Bluff View, Dallas, Tex., and Fuller Farms, Shelbyville, Indiana.

The Tennessee G. B. A. sponsored an effective breed booth this year, for which much of the credit goes to Mrs. Count R. Boyd and Mrs. Clark Freeze.

Following is a list of awards:

JUNIOR AND GRAND CHAMPION BULL
Wilgorlan Farms Saturn, J. T. Lively and Son, Dallas, Tex.

SENIOR CHAMPION BULL
Bluff View Lil-Anson, J. T. Lively and Son.

SENIOR AND GRAND CHAMPION FEMALE
Hermitage View S. Babe, L. C. Langford, Old Hickory.

JUNIOR CHAMPION FEMALE
Bluff View Sally's Siren, J. T. Lively and Son.

BULL CALF, 4 MONTHS AND UNDER 12
1, Fuller Farms Merry Turk, Fuller Farms, Shelbyville, Ind.; 2, Sunny Meadows King's Sam, Count R. Boyd, III, Nashville; 3, Alert C. Predictment, Thomas E. Roark, Lafayette.

BULL, 1 YEAR AND UNDER 18 MONTHS
1, Fuller Farms Peerless Showboy, Fuller Farms; 2, Hermitage View S. Simon, L. C. Langford; 3, Henslee Farms Warrior Royal, Robin Roost Farm, Lebanon.

BULL, 18 MONTHS AND UNDER 2 YEARS
1, Wilgorlan Farms Saturn, J. T. Lively and Son; 2, Hermitage View Pat's Dynamo, Twin Oak Farm, Springfield.

BULL, 2 YEARS AND UNDER 3
1, Bluff View Lil-Anson, J. T. Lively and Son.

BULL, 3 YEARS AND OVER
1, Hermitage View King Lear, Count R. Boyd, III.

HEIFER CALF, UNDER 12 MONTHS
1, Hermitage View S. Fern, L. C. Langford; 2, Robin Roost Rex's Ruby Lou, Robin Roost Farm; 3, Lakeview General Touch-Me-Not, Carolyn Gray, Martha.

HEIFER, 1 YEAR AND UNDER 18 MONTHS
1, Hermitage View S. Elizabeth, L. C. Langford; 2, Bluff View Pat's K. Honey, J. T. Lively and Son; 3, Robin Roost Gen. Chesterkay, Robin Roost Farm.

HEIFER, 18 MONTHS AND UNDER 2 YEARS
1, Bluff View Sally's Siren, J. T. Lively and Son; 2, Wilburn High Daffodil, John Housley, Athens; 3, Fuller Farms Premium, Fuller Farms.

COW, 2 YEARS AND UNDER 3
1, Hermitage View S. Helga, L. C. Langford; 2, Fuller Farms Peerless Moonstone, Fuller Farms; 3, Fuller Farms Peerless Bubbles, Fuller Farms.

COW, 3 YEARS AND UNDER 4
1, Hermitage View S. Babe, L. C. Langford; 2, Meadow Larks Angelina, L. C. Langford; 3, Fuller Farms Peerless Onita, Fuller Farms.

COW, 4 YEARS AND UNDER 5
1, Henslee Farms D. Dagmar, Fuller

Farms; 2, Rival's Royalton Pride, L. C. Langford; 3, Station Camp V. Lou, Robin Roost Farm.

COW, 5 YEARS AND OVER

1, Wilgorlan Farms Sally, J. T. Lively and Son; 2, Dolly Flame, L. C. Langford; 3, Max's Jardis of Sartartia, J. T. Lively and Son.

JUNIOR GET OF SIRE

1, L. C. Langford on get of Fairlawn K. Senator; 2, Fuller Farms on get of McDonald Farms Fore Peerless; 3, J. T. Lively and Son on get of McDonald Farms Le Patrician.

SENIOR GET OF SIRE

1, L. C. Langford on get of Fairlawn K. Senator; 2, Fuller Farms on get of McDonald Farms Fore Peerless.

PRODUCE OF DAM

1, J. T. Lively and Son on produce of Wilgorlan Farms Success; 2, L. C. Langford on produce of Hermitage View Maxim Melba; 3, Fuller Farms on produce of Fuller Farms Monita.

THREE BEST FEMALES

1, Entry, L. C. Langford, 2, Entry, Fuller Farms; 3, Entry, J. T. Lively and Son.

BEST UDDERED COW

1, Hermitage View S. Babe, L. C. Langford; 2, Wilgorlan Farms Sally, J. T. Lively and Son; 3, Max's Jardis of Sartartia, J. T. Lively and Son.

DAIRY HERD

1, Entry, L. C. Langford; 2, Entry, Fuller Farms; 3, Entry, J. T. Lively and Son.

Junior Show

TENNESSEE 4-H and FFA members paraded 130 Guernsey cattle before Judge L. O. Colebank at the Tennessee State Junior Guernsey Show, which was held in connection with the Tennessee State Fair in Nashville on September 17. Interest ran high among the boys and girls, as the cattle were picked to go to Waterloo and Memphis during this show. John Housley, Athens, showed the junior champion female, Wellburn High Daffodil. The large, deep, senior yearling received some stiff competition from a senior heifer calf, Lakeview Geneva Touch-Me-Not, that was shown by Carol Gray, Martha. The senior and grand champion cow, Hemlock Lucky Ann, was also shown by John Housley, Athens. "Lucky Ann," an aged cow, was showing a little too much size and dairyness for the reserve senior and grand champion, Hamhurst Bayard's Carrie, a three-year-old cow shown by Carol Bennett, Lebanon.

McMinn County walked off with the top honors in the county group, while Wilson and Davidson Counties placed second and third respectively.

The senior calf class was one of the largest and strongest, with 31 entries being shown, Lakeview Geneva Touch-Me-Not placed first and also took reserve junior champion honors. "Touch-Me-Not" had some stiff competition from two large, stretchy calves, Hathaway Farms Glenda, shown by Janice Hathaway, Paris, and Hamhurst Bayard's Busy, shown by Nancy Bennett, Lebanon.

Clyde Chappell, Head of Dairy Extension, University of Tennessee, and his staff deserve much credit for the inspiring junior program which has done so much for the dairy industry in Tennessee.

Following is a list of awards:

SENIOR AND GRAND CHAMPION FEMALE

Hemlock Lucky Ann, John Housley, Athens.

RESERVE SENIOR AND RESERVE GRAND CHAMPION FEMALE

Hamhurst Bayard's Carrie, Carol Bennett, Lebanon.

JUNIOR CHAMPION FEMALE

Wellburn High Daffodil, John Housley.

RESERVE JUNIOR CHAMPION FEMALE

Lakeview Geneva Touch-Me-Not, Carol Gray, Martha.

HEIFER CALF, UNDER 6 MONTHS

1, Cullins Farms Rhoda, Janice H. Brown, Paris; 2, Patsy Challenger Dawn, Thomas E. Halliburton, Red Boiling Springs; 3, Entry, Ralph Wilson, Lafayette.

HEIFER CALF, 6 MONTHS AND UNDER 12

1, Lakeview Geneva Touch-Me-Not, Carol Gray; 2, Hathaway's Farm Glenda, Janice Hathaway, Paris; 3, Hamhurst Bayard's Busy, Nancy Bennett, Lebanon.

HEIFER, 1 YEAR AND UNDER 18 MONTHS

1, Bayville Royal Margo, Claude Lance, Sweetwater; 2, Lady Ann's Wonder Girl, Linda Faye Underwood, Cleveland; 3, Queen Rosella Barbara, Ann Howard Yates, Cross Plains.

HEIFER, 18 MONTHS AND UNDER 2 YEARS

1, Wellburn High Daffodil, John Housley; 2, Highview Pearl Patience, Peggy Ann Dallas, Lafayette; 3, Challenger's Lottie's Bobbie, Judy Orr, Athens.

COW, 2 YEARS AND UNDER 3

1, Overland Hill Robin Charlotte, Harnette White, Allisona; 2, Henslee Farms Pal Rosabel, Edwin Moore, Pulaski; 3, Hamhurst Danny Boy's Pansy, Richard Rogers, Lebanon.

COW, 3 YEARS AND UNDER 4

1, Hamhurst Bayard's Carrie, Carol Bennett; 2, Noble's Q. Vignett's Princess, Lester Williams, Nashville; 3, Elkhardt King's Tilda, Paul Thomas, Chattanooga.

COW, 4 YEARS AND OVER

1, Hemlock Lucky Ann, John Housley; 2, Golden Grange Ideal Orpha, Myra Lee Housley, Athens; 3, Hathaway's Farm Delora, Beverly Hathaway, Paris.

BEST ANIMAL BRED BY EXHIBITOR

1, Noble's Q. Vegnett's Princess, Lester Williams.

COUNTY GROUP

1, McMinn County 4-H; 2, Wilson County; 3, Davidson County.

Nebraska

BY GEORGE W. CHAMBERS

THE Nebraska State Fair brought out an excellent showing of Guernseys, with 88 head from 30 exhibitors. The show was entirely a Nebraska show with the exception of the herd of J. W. Mullenix, of Woodbine, Iowa.

Roberts Guernsey Farm, Elkhorn, had both grand champion bull and grand champion cow in Meadowbrook's Valiant's King, the aged bull, and Oak Shadows Pamela, the aged cow. Roberts Guernsey Farm also had junior championship for females with a heifer calf, Roberts Farm King's Spinster. Skyline, Lincoln, had the junior championship for bulls with their outstanding bull calf, Skyline Lee's Footprint.

The blues were reasonably well-divided, with Roberts Guernsey Farm taking seven, Skyline six, and Jo-Be Farm, Omaha, Charles Maule, Omaha, J. W. Mullenix, Woodbine, and Jack Nitz, Cedar Bluffs, one each.

The show was judged by Floyd Arnold, Extension Dairyman from Iowa State College. Mr. Arnold did an excellent job, although he had to work in very close quarters, as a heavy downpour of rain forced the show into the barn. A large ringside of Guernsey folks turned out despite the weather.

Following is a list of awards:

SENIOR AND GRAND CHAMPION BULL

Meadowbrook's Valiant's King, Roberts Guernsey Farm, Elkhorn.

JUNIOR CHAMPION BULL

Skyline Lee's Footprint, Skyline, Lincoln.

SENIOR AND GRAND CHAMPION FEMALE

Oak Shadows Pamela, Roberts Guernsey Farm.

JUNIOR CHAMPION FEMALE

Roberts Farm King's Spinster, Roberts Guernsey Farm.

BULL CALF, UNDER 1 YEAR

1, Skyline Lee's Footprint, Skyline; 2, Skyline Lee's Forecaster, Skyline; 3, Roberts Farm Merry Chief, Roberts Guernsey Farm.

BULL, 1 YEAR AND UNDER 18 MONTHS

1, Skyline Lee's Traveler, Skyline; 2, Imig Farms Jolly Joe, Imig Farm, Seward; 3, Jo-Be Matchu's Phillip, Jo-Be Farms, Omaha.

BULL, 18 MONTHS AND UNDER 2 YEARS

1, Cedar Crest Roamer's Dist., J. W. Mullenix & Son, Woodbine, Iowa.

BULL, 2 YEARS AND UNDER 3

1, Skyline Lee's Banner, Skyline; 2, Roberts Farm Merry Prince, Roberts Farm and D. Cockburn, Correctionville, Iowa.

BULL, 3 YEARS AND OVER

1, Meadowbrook's Valiant's King, Roberts Guernsey Farm; 2, Skyline Distinctive's Roamer, J. W. Mullenix.

HEIFER CALF, UNDER 1 YEAR

1, Roberts Farm King's Spinster, Roberts Guernsey Farm; 2, Skyline Lee's Monita, Skyline; 3, Skyline Lee's Genora, Skyline.

HEIFER, 1 YEAR AND UNDER 18 MONTHS

1, Roberts Farm Chief's Bee, Roberts Guernsey Farm; 2, Roberts Farm K. Lana, Roberts Guernsey Farm; 3, Prairie Rose Lady's Lottie, LeRoy Ficke, Milford.

HEIFER, 18 MONTHS AND UNDER 2 YEARS

1, Skyline High Faithful, Skyline; 2, Jo-Be General's Ila, Jo-Be Farms; 3, Entry, Tom Konecky, Wahoo.

COW, 2 YEARS AND UNDER 3

1, Chesterluck Proud Mary, Charles Maule, Omaha; 2, Skyline Lee's Dawn, Skyline; 3, Jo-Be Beacon's Hollara, Jo-Be Farms.

COW, 3 YEARS AND UNDER 4

1, Oak Hollow Super Modiste, Roberts Guernsey Farm; 2, Roberts Farm Colonel's Delight, Roberts Guernsey Farm; 3, Skyline Dist. Gilda, Skyline.

COW, 4 YEARS AND UNDER 5

1, Alchrist L. Sue, Jack Nitz, Cedar Bluffs; 2, Skyline Kadi Fortune, Skyline; 3, Faithful Bess of Questa, LeRoy Ficke.

COW, 5 YEARS AND OVER

1, Oak Shadows Pamela, Roberts Guernsey Farm; 2, Skyline King's Thelma, Skyline; 3, Elmdale Paulia, Tom Chapman, North Bend.

JUNIOR GET OF SIRE

1, Skyline on get of McDonald Farms Le Skyline; 2, Roberts Guernsey Farm on get

of Meadowbrook's Valiant's King; 3, Jo-Be Farms on get of Jo-Be Kadi's General.

SENIOR GET OF SIRE

1, Jo-Be Farms on get of Coldspring's Noble Dude; 2, Roberts Guernsey Farm on get of Flying Horse Clara's Colonel; 3, Skyline on get of McDonald Farms Le Skyline.

PRODUCE OF DAM

1, Jo-Be Farms on produce of Jo-Be Challenger's Claudia; 2, Skyline on produce of Skyline Challenger's Favorite; 3, Skyline on produce of Skyline High Favor.

BEST UDDERED COW

1, Oak Hollow Super Modiste, Roberts Guernsey Farm; 2, Imig Farm Jolly Holly, Imig Farm; 3, Skyline Lee's Dawn, Skyline.

THREE BEST FEMALES

Bred and Owned by Exhibitor

1, Entry, Skyline; 2, Entry, Roberts Guernsey Farm; 3, Entry, Jo-Be Farms.

DAIRY HERD

1, Entry, Roberts Guernsey Farm; 2, Entry, Skyline; 3, Entry, Jo-Be Farms.

Mid-South

BY GEORGE B. COLLINS

THE Mid-South Fair, at Memphis, Tenn., continues to hold claim to one of the largest and best Guernsey shows in the Mid-South by having 118 head to exhibit at the 1956 Centennial. Thirty-three breeders from Mississippi, Tennessee and Kentucky led cattle into the ring to be judged by Guy Kennedy, Manager of Seco Farms, Arcadia, Missouri.

The junior champion bull, Hermitage View S. Simon, was a junior yearling shown by L. C. Langford, Old Hickory, Tennessee. Senior and grand champion bull honors went to the three-year-old bull, Henslee Farms D. Noble, shown by Cecil Burnette and Elmer Hixson, Fulton, Kentucky. Walker Farms, Stoneville, Miss., showed the reserve grand champion bull, Walker Farms Le Piper.

Hermitage View S. Babe, the three-year-old cow that took the senior and grand champion honors at the Tennessee State Fair, took the same honors for L. C. Langford at Mid-South. The reserve grand champion female, Walker Farms Piper Max Japon, was shown by Walker Farms, Stoneville, Miss. The junior champion female was Walker Farms Gay Fayette, also shown by Walker Farms.

George B. Collins, National field representative, clerked the show and made the announcements.

Following is a list of awards:

SENIOR AND GRAND CHAMPION BULL

Henslee Farms D. Noble, Cecil Burnette and Elmer Hixson, Fulton, Ky.

RESERVE SENIOR AND GRAND CHAMPION BULL

Walker Farms Le Piper, Walker Farms, Stoneville, Miss.

JUNIOR CHAMPION BULL

Hermitage View S. Simon, L. C. Langford, Old Hickory, Tenn.

SENIOR AND GRAND CHAMPION FEMALE

Hermitage View S. Babe, L. C. Langford.

RESERVE SENIOR AND GRAND CHAMPION FEMALE

Walker Farms Piper Max Japon, Walker Farms.

JUNIOR CHAMPION FEMALE

Walker Farms Gay Fayette, Walker Farms.

BULL CALF, UNDER 1 YEAR

1, Willow Wilde's Noble Kevin, Cecil Burnette & Elmer Hixson; 2, Walker Farms Le Pi Legend, Walker Farms; 3, Pleasant Hill's J. Commando, Dudley B. Bridgeforth, Nesbitt, Miss.

BULL, 1 YEAR AND UNDER 18 MONTHS

1, Hermitage View S. Simon, L. C. Langford; 2, Henslee Farms Warrior Royal, Dr. Sam B. McFarland, Lebanon, Tenn.; 3, Walker Farms Le Pi Resolute, Walker Farms.

BULL, 18 MONTHS AND UNDER 2 YEARS

1, Walker Farms Le Zeke, Walker Farms.

BULL, 2 YEARS AND UNDER 3

1, Henslee Farms V. Fame, J. E. Bowden, Memphis, Tenn.; 2, Bayville Southern Emperor, Cecil Burnette & Elmer Hixson; 3, Walker Farms Le Contender, Turman Farms, Horn Lake, Miss.

BULL, 3 YEARS AND UNDER 4

1, Henslee Farms D. Noble, Cecil Burnette & Elmer Hixson; 2, Walker Farms Le Piper, Walker Farms; 3, McDonald Farms Jolly Sam, Summers Brothers, Nesbitt, Miss.

HEIFER CALF, UNDER 1 YEAR

1, Walker Farms Le Pi Hale, Walker Farms; 2, Hermitage View's Fern, L. C. Langford; 3, Kleinwood Crescent's Beauty, Jimmy Cowherd, Shelbyville, Ky.

HEIFER, 1 YEAR AND UNDER 18 MONTHS

1, Wright Farm's D. Maggie, Richard D. Wright, Horn Lake, Miss.; 2, Hermitage View S. Elizabeth, L. C. Langford; 3, Lady Ann's Wonder Girl, Linda Faye Underwood, Cleveland, Tenn.

HEIFER, 18 MONTHS AND UNDER 2 YEARS

1, Walker Farms Gay Fayette, Walker Farms; 2, Norgert's Scotsman Paula, Billy Corum, Madisonville, Ky.; 3, Wilburn High Daffodil, John Housley, Athens, Tennessee.

COW, 2 YEARS AND UNDER 3

1, Hermitage View S. Helga, L. C. Langford; 2, Willow Wilde's Val Ann, Cecil Burnette & Elmer Hixson; 3, Da-Belle Gloria, D. B. Bridgeforth.

COW, 3 YEARS AND UNDER 4

1, Hermitage View S. Babe, L. C. Langford; 2, Meadowlark's Angelina, L. C. Langford; 3, Walker Farms Foremost Nira, Walker Farms.

COW, 4 YEARS AND UNDER 5

1, Walker Farms Piper Max Japon, Walker Farms; 2, Flinco Farm's Prediction Mimi, Turman Farms; 3, Rival's Royalton Pride, L. C. Langford.

COW, 5 YEARS AND OVER

1, Dolly Flame, L. C. Langford; 2, Walker Farms Piper Zinnia, Walker Farms; 3, Welcome In Favor Angelina, J. E. Bowden.

COW IN MILK

1, Entry, L. C. Langford; 2, Entry, Walker Farms; 3, Entry, Turman Farms.

GET OF SIRE

1, Entry, L. C. Langford; 2, Entry, Walker Farms; 3, Entry, Dudley Bridgeforth.

PRODUCE OF DAM

1, Entry, L. C. Langford; 2, Entry, Walker Farms; 3, Entry, Walker Farms.

THREE BEST FEMALES

1, Entry, Walker Farms; 2, Entry, L. C. Langford; 3, Entry, Turman Farms.

DAIRY HERD

1, Entry, L. C. Langford; 2, Entry, Walker Farms; 3, Entry, D. B. Bridgeforth.

Upper Peninsula State Fair

BY JACK LITTLE

THERE were 130 head of Guernseys shown at the Upper Peninsula State Fair, Escanaba, Mich., on August 24 that were placed by Dale Dean of Ridgeway. The blue ribbons of the 16 classes were divided between six different exhibitors. Elmer Johnson, Escanaba, had five blues; Bertha Lee Johnson and Nels Johnson, Escanaba, each had two; John Cottle, Pickford, also had two, while Alex Cottle, Pickford, had four, and August Peterson, Iron Mountain, one.

The senior and grand champion bull, Langmeadow El Dictator, was shown by Elmer M. Johnson. Mr. Johnson also had the junior champion bull, Cloverleaf's Mable's Billy.

The senior and grand champion female was Maxine's Betty of Cloverleaf, first prize aged cow that was shown by Nels Johnson. John Cottle had the junior champion female, Evergreen Knoll Lilly.

Two of the group classes were won by Alex Cottle, one being the produce of dam out of Evergreen Knoll Betty and the other the three best females bred by exhibitor. Nels Johnson had the top get of sire, the get of Susie's Leader of Cloverleaf.

Following is a list of awards:

SENIOR AND GRAND CHAMPION BULL

Langmeadow El Dictator, Elmer M. Johnson, Escanaba.

JUNIOR CHAMPION BULL

Cloverleaf's Mable's Billy, Elmer M. Johnson.

SENIOR AND GRAND CHAMPION FEMALE

Maxine's Betty of Cloverleaf, Nels Johnson, Escanaba.

JUNIOR CHAMPION FEMALE

Evergreen Knoll Lilly, John Cottle, Pickford.

BULL CALF, UNDER 6 MONTHS

1, Cloverleaf's Betty's Prediction, Elmer M. Johnson; 2, Cloverleaf Siren's Marck, Elmer M. Johnson.

BULL CALF, 6 MONTHS AND UNDER 12

1, Cloverleaf Alice's Pat, Bertha Lee Johnson, Escanaba.

BULL, 1 YEAR AND UNDER 18 MONTHS

1, Cloverleaf's Mabel's Billy, Elmer M. Johnson.

BULL, 18 MONTHS AND UNDER 2 YEARS

1, Cloverleaf Swain's Duke, Elmer M. Johnson.

AGED BULL

1, Langmeadow El Dictator, Elmer M. Johnson.

HEIFER CALF, UNDER 6 MONTHS

1, Cloverleaf Donna's Dorrane, Bertha Lee Johnson, Escanaba; 2, Aristocrat Cherry Bloom Lise, August Peterson, Iron Mountain; 3, Entry, Fred Smith, Pickford.

HEIFER CALF, 6 MONTHS AND UNDER 12

1, Evergreen Knoll Lilly, John Cottle, Pickford; 2, Cloverleaf Sandra Candy, Elmer M. Johnson; 3, Midge's Princess Pepper, Geraldine Koski, Crystal Falls.

HEIFER, 1 YEAR AND UNDER 18 MONTHS

1, Evergreen Knoll Buttercup, Alex Cottle, Pickford; 2, Lakeview Royale Marigold, Raymond Jarvis, Crystal Falls; 3, Cloverleaf Betty Clare, Nels Johnson, Escanaba.

HEIFER, 18 MONTHS AND UNDER 2 YEARS

1, Cloverleaf Princess Betta, Elmer M. Johnson; 2, Lulu of Grandview Farm, Elmer Skog, Iron Mountain; 3, Cloverleaf Jane's Bethina, Elmer M. Johnson.

COW, 2 YEARS AND UNDER 3

1, Nancy Greta, August Peterson, Iron Mountain; 2, Aristocrat Cherry Bloom Rose,

August Peterson; 3, Cloverleaf Silver's Bliss, Bertha Lee Johnson, Escanaba.

COW, 3 YEARS AND UNDER 4

1, Evergreen Knoll Daisy, Alex Cottle; 2, Cloverleaf Flicka's Ella, Elmer M. Johnson; 3, Sensation's Mable Queen, Edwin Waananen, Kiva.

COW, 4 YEARS AND UNDER 5

1, Evergreen Knoll Blossom, John Cottle; 2, Lakeview Haratulle, Raymond Jarvis, Crystal Falls; 3, Yularrs Lady of Kiva, Edwin Waananen.

COW, 5 YEARS AND OVER

1, Maxine's Betty of Cloverleaf, Nels Johnson; 2, Evergreen Knoll Bonnie, Alex Cottle; 3, Midge's Royal Jerry, Geraldine Koski, Crystal Falls.

GET OF SIRE

1, Nels Johnson on get of Susie's Leader of Cloverleaf; 2, Bertha Lee Johnson on get of Curtiss Candy Proud Swain; 3, Elmer M. Johnson on get of Curtiss Candy Proud Swain.

PRODUCE OF DAM

1, Alex Cottle on produce of Evergreen Knoll Betty; 2, Nels Johnson on produce of Minnie's Maxine of Cloverleaf; 3, Edwin Waananen on produce of Maple Dawn's Squire Yulan.

THREE BEST FEMALES

1, Entry, Alex Cottle; 2, Entry, John Cottle; 3, Entry, August Peterson.

COUNTY HERD

1, Entry, Delta County.

Dutchess County, N. Y. Show

BY JOSEPH PENDERGAST

FAIRGOERS to the Dutchess County Fair, Rhinebeck, N. Y., can always count on seeing a high quality Guernsey Show, and this year's show was no exception. In fact, it could be classified as one of the best ever held, with 160 head led into the ring. Many of the well-known herds in the area, plus a number of good farmer-breeders and an excellent group of 4-H Club members, made the competition keen in all classes. Paul Fleming, manager of Greystone Farm, Auburn, judged the show. His placings and reasons were well-received by exhibitors and ringside audience. Arthur Mulford, Market Service Representative of the New York State Golden Guernsey Cooperative, and Joseph Pendergast, field representative of The American Guernsey Cattle Club, assisted Alton Finch, President of the Dutchess County G. B. A., in handling the details on show day.

The show got under way with judging of the bull classes. Mr. Fleming selected Hanover Hill Bondsman, owned by Henry I. Christal, as his junior champion bull, over the first prize bull calf, Marglo's Starr, owned by Richard and John Schutz, Brewster, and the first prize junior yearling, Willoughby's Prediction, owned by John M. Frost, Yorktown Heights. The "Bondsman" bull was judged grand champion of the show over the first prize two-year-old, Beaulea A. Valiant, owned by Wethersfield Farm, that was senior champion, and Willoughby's Eden's Gallant, another entry owned by John M. Frost.

The first four classes in the female division from the junior heifer calf class through the senior yearling class was the best that had been seen at Rhinebeck for many years. Carol Younger, Yorktown Heights, 4-H Club exhibitor, took the blue ribbon with her junior heifer calf, Arcado's Bonnie. Carol's dad, Dave Younger, showing Hanover Hill Pre Viola, stood at the head of the senior calf class. Hanover Hill had the first prize junior yearling and first prize senior yearling. When it came to selecting the junior champion, Mr. Fleming had before him three Hanover Hill bred animals and the first prize heifer calf shown by Carol Younger. In spite of the keen competition from his daughter, Dave finally won out and the junior champion female of the show was Hanover Hill Pre Viola.

In a strong junior get of sire class the get of Wandamere Predictor, owned by Henry I. Christal, was first over six other very uniform junior gets. Mr. Christal's entry in the breeders' young herd placed first over three other groups owned by Theodore K. Sweet, Clarence H. and Catharine E. Klaus, and Louis W. Fish.

Daley Homestead Dimples, owned by Louis W. Fish, took first in the large two-year-old class. In the three-year-old class, another 4-H exhibitor, Nettie G. Sweet, Pine Plains, won with Cedar Dell Don's Rosita, a big, strong, dry three-year-old that Mr. Fleming liked particularly well. A sharp, very dairylike four-year-old, Elmhaven Pixie, owned by William and Katherine Chilcoat, was a blue ribbon winner in the four-year-old class. Wethersfield Farm, owned by Chauncey Stillman and managed by Owen Boyd, Amenia, showed an outstanding aged cow to easily win the aged cow class. This cow, Beaulea Starlight Alba, showing at nearly 10 years of age, and recently fresh, was a popular winner. Her tremendous size and well-attached udder carried her through to senior and grand champion of the show. In a special class for aged cows, 10 years or over, first prize went to Elmcrest Peter's Lily, owned by Clarence H. and Catharine E. Klaus, Clinton Corners, over another well-known cow, Maplewood Myrtle, owned by Mrs. Ethel Payne, Millerton. For his best uddered cow of the show, Mr. Fleming again went to his grand champion cow, Beaulea Starlight Alba.

Arcado's Bonnie, first prize junior heifer calf at the Dutchess County, N. Y., Show, and her owner, Carol Younger, Yorktown Heights, N. Y.

Wethersfield Farm won all the group classes, having first prize three best females bred by exhibitor, produce of dam, and exhibitor's herd. Silver Mountain Farm was first in the senior get of sire class with a get of Wyebrook Imperial.

Following is a list of awards:

JUNIOR AND GRAND CHAMPION BULL

Hanover Hill Bondsman, Henry I. Christal Yorktown Heights.

SENIOR CHAMPION BULL

Beaulea A. Valiant, Wethersfield Farm, Amenia.

SENIOR AND GRAND CHAMPION FEMALE

Beaulea Starlight Alba, Wethersfield Farm.

JUNIOR CHAMPION FEMALE

Hanover Hill Pre Viola, Henry I. Christal.

BULL CALF, 4 MONTHS AND UNDER 12

1, Marglo's Starr, Richard and John Schutz, Brewster; 2, Broadview Farm Quinlen, Karlene H. Fish, Salt Point; 3, Hagan Farms High Pharaoh, Hagan Farms, Poughkeepsie.

BULL, 1 YEAR AND UNDER 18 MONTHS

1, Willoughby's Prediction, John M. Frost, Yorktown Heights; 2, Hanover Hill Far West, Louis W. Fish, Salt Point; 3, Beaulea Aristocrat's Beacon, Wethersfield Farm.

BULL, 18 MONTHS AND UNDER 2 YEARS

1, Hanover Hill Bondsman, Henry I. Christal; 2, Cedar Dell Jethro's Desi, Nettie G. Sweet, Pine Plains; 3, Sunny Acres Noble Grand, Clarence H. and Catharine E. Klaus, Clinton Corners.

BULL, 2 YEARS AND UNDER 3

1, Beaulea A. Valiant, Wethersfield Farm; 2, Hullwood King Echo, Clarence H. and Catharine E. Klaus.

BULL, 3 YEARS AND OVER

1, Willowby's Eden's Gallant, John M. Frost; 2, Hickory Ridge E. Champion, Mrs. Ethel Payne, Millerton.

HEIFER CALF, UNDER 6 MONTHS

1, Arcado's Bonnie, Carol Younger, Yorktown Heights; 2, Silver Mountain Mariner's Lisa, Timothy Marshall, Pleasant Valley; 3, Willowby Neptune's Orel, John M. Frost.

HEIFER CALF, 6 MONTHS AND UNDER 12

1, Hanover Hill Pre Viola, Henry I. Christal; 2, Hanover Hill Pre Music, Henry I. Christal; 3, Beaulea Footprint's Rubell, Wethersfield Farm.

HEIFER, 1 YEAR AND UNDER 18 MONTHS

1, Hanover Hill Gorgeous, Henry I. Christal; 2, Beaulea Footprint's Dell, Wethersfield Farm; 3, Broadview Farm Pixie, Karlene H. Fish, Salt Point.

HEIFER, 18 MONTHS AND UNDER 2 YEARS (not in milk)

1, Hanover Hill G. Melinda, Henry I. Christal; 2, Entry; 3, Broadview Farm Olive, Louis W. Fish, Jr., Salt Point.

COW, 2 YEARS AND UNDER 3

1, Daley Homestead Dimples, Louis W. Fish; 2, Cedar Dell Conrad's Oriole, Katharina C. Sweet, Pine Plains; 3, Hickrill Katonah's Vicky, Richard and John Schutz.

COW, 3 YEARS AND UNDER 4

1, Cedar Dell Don's Rosita, Nettie G. Sweet; 2, Beaulea Footprint's Anita,

Wethersfield Farm; 3, Sunny Acre's Actors Libette, Clarence H. and Catharine E. Klaus.

COW, 4 YEARS AND UNDER 5

1, Elmhaven Pixie, William and Katherine Chilcoat, Millerton; 2, Sunny Acres Lil, Clarence H. and Catherine E. Klaus; 3, Silver Mt. Imperial's Evelyn, Mrs. Ethel Payne.

COW, 5 YEARS AND OVER

1, Beaulea Starlight Alba, Wethersfield Farm; 2, Pine Grove H. Priscilla, John M. Frost; 3, Alderbrook Louella, Theodore K. Sweet.

COW, 10 YEARS AND OVER

1, Elmcrest Peter's Lily, Clarence H. and Catharine E. Klaus; 2, Maplewood Myrtle, Mrs. Ethel Payne.

JUNIOR GET OF SIRE

1, Henry I. Christal on get of Wandamere Predictor; 2, Henry I. Christal on get of Hanover Hill Gallant; 3, John M. Frost on get of Hanover Hill Gallant.

SENIOR GET OF SIRE

1, Mrs. Ethel Payne on get of Wyebrook Imperial; 2, Clarence H. and Catharine E. Klaus on get of Brookdell Actor.

PRODUCE OF DAM

1, Wethersfield Farm on produce of Phares Anites; 2, John M. Frost on produce of Gardenville King's Eden; 3, Mrs. Ethel Payne on produce of Tarbell Gallant Lacey.

THREE BEST FEMALES
Bred By Exhibitor

1, Entry, Wethersfield Farm; 2, Entry, Henry I. Christal; 3, Entry, Nettie G. Sweet.

BEST UDDERED COW

1, Beaulea Starlight Alba, Wethersfield Farm.

EXHIBITOR'S HERD

1, Entry, Wethersfield Farm; 2, Entry, John M. Frost; 3, Entry, Louis W. Fish.

BREEDER'S YOUNG HERD

1, Entry, Henry I. Christal; 2, Entry, Theodore K. Sweet; 3, Entry, Clarence H. and Catharine E. Klaus.

Champaign County, Ohio District Show

BY M. L. DAWDY

THE Fifth Annual District Show sponsored by the Champaign County, Ohio, G. B. A. was held on August 7 and again was a great success. Although the exhibit of 107 head was not as large as in some previous years, the judge, Delbert H. Kingston, Cary, Ill., commented that many of the classes would be a credit to many state fairs. This show is a great example of what a local organization can do when they set their minds to a promotional job. The entire association, composed of farmer-breeders, put on a show in all details, including good cattle, an excellent printed program listing not only the entries but the county Guernsey 4-H and FFA projects, a good supply of trophies, and a Guernsey Queen. The whole thing was presented between six and 12 o'clock at night at the Champaign County Fair. The Queen this year was Miss Sue Hayes, an outstanding Guernsey 4-H girl from Mechanicsburg.

The bull show was light, as expected, but the grand champion was no less than the 1955 All-American senior yearling bull, Welcome In Clara Design, starting out on a third year venture with a two-year undefeated record on the line, this year carrying the banner for Anson B. Smith, Ansmil Farms, Columbus, Ohio. In fact, it was at this same show that this bull made his debut as a calf two years ago and went on to be All-American bull calf in 1954, and senior yearling in 1955. He will hold his own as a two-year-old this year. The junior champion bull was a nicely balanced junior yearling, with good style, Maple Lawn Lucky Ace, shown by Ronald Welch, Mechanicsburg. A trophy for the grand champion bull was presented to Mr. Smith by the donor, Jack Ayars and Sons, Mechanicsburg, and Ronald Welch received the junior champion bull trophy presented by the King-Wallace Elevator, Kingscreek, Ohio.

The senior and grand championship for females went to Harold Oelker and Sons, Urbana, on Oelker's Footprint Pansy, a good, milky first place four-year-old. They received a beautiful trophy from the Willman Furniture Company, Urbana, as well as the banner from the Ohio G. B. A. for the best female bred by an Ohio exhibitor. This cow was of special interest because her dam, Oelker Farms Pansy, recently made Guernsey history with a National record of 21988—902—7yrs—365C—2x.

The junior champion trophy from the Ohio Grain Company, Milford Center, presented by Plant Manager Robert Packman, went to Anson B. Smith on the winning senior yearling, Welcome In Clara's Clarabell over her stablemate, Foremost J. C.'s F. Delores, in a class of 22 heifers.

In the group classes, Harold Oelker and Sons put together three blues to win the senior get of sire with a good working group of cows by Foremost Footprint 4th, including the grand champion, and with essentially the same group won the dairy herd and also three best females bred by exhibitor. Howard Paxson and Son, Fairborn, were successful with the produce of Mayflower's Lively. Glenn Outland and Son won the young herd consisting of three females and a bull under two years, and Ansmil Farms won the junior get of sire on a group by the grand champion bull Welcome In Clara Design. In the best uddered cow class, Ansmil was first with the first place two-year-old, Welcome In Clara Delaine, and received the trophy awarded by Mingo Machine and Implement Company, Urbana.

The junior show was held the day preceding, but two special classes were shown in the open show, one for the best female not in milk shown by a junior exhibitor, and one for the best female over two years shown by a junior exhibitor. The best junior female was the second prize junior yearling, Shawnee Morning Star, shown by James Outland, Huntsville, and the best senior female was the first place aged cow, Copper King's Maggie's Star, shown by Ronald Welch, who was the recipient of the beautiful trophy awarded by T. W. Swisher and E. P. Legrand, West Liberty, for the best female shown by a junior exhibitor.

Altogether, Anson B. Smith had seven blues, five reds and two whites, while Harold Oelker and Son had six blues, five reds and four whites. Glenn O. Outland and Son and Ronald Welch had two blues, and one each went to Phillip Heminger and Howard Paxson and Son.

Following is a list of awards:

SENIOR AND GRAND CHAMPION BULL

Welcome In Clara Design, Anson B. Smith, Columbus.

JUNIOR CHAMPION BULL

Maple Lawn Lucky Ace, Ronald Welch, Mechanicsburg.

SENIOR AND GRAND CHAMPION FEMALE

Oelker's Footprint Pansy, Harold Oelker and Sons, Urbana.

JUNIOR CHAMPION FEMALE

Welcome In Clara's Clarabell, Anson B. Smith.

BULL CALF, UNDER 12 MONTHS

1, Valley View Sally's Prediction, Phillip Heminger, West Liberty; 2, Land-Of-Living Fran Odin, Billy Hugh Ayars, Mechanicsburg; 3, Oelker Leader Coronet, Harold Oelker and Sons, Urbana.

BULL, 1 YEAR AND UNDER 18 MONTHS

1, Maple Lawn Lucky Ace, Ronald Welch; 2, Shawnee Princess Rose's Hunter, Glenn O. Outland and Son, Huntsville; 3, Oelker's C. Heritage, Harold Oelker and Sons.

BULL, 18 MONTHS AND UNDER 2 YEARS

1, Oelker Farms Actor, Harold Oelker and Sons.

BULL, 2 YEARS AND OVER

1, Welcome In Clara Design, Anson B. Smith.

HEIFER CALF, UNDER 6 MONTHS

1, Ansmil Royal Caroline, Anson B. Smith; 2, Oelker's Leader Dolly, Harold Oelker and Sons; 3, Lenna's Golden Betsy, Howard Paxson and Son, Fairborn.

HEIFER CALF, 6 MONTHS AND UNDER 12

1, Shawnee Lady Curtiss, Glenn O. Outland and Son; 2, Welcome In Design Nell, Anson B. Smith; 3, Welcome In Design Etta, Anson B. Smith.

HEIFER, 1 YEAR AND UNDER 18 MONTHS

1, Foremost Distinctive J. Trixie, Anson B. Smith; 2, Shawnee Morning Star, James Outland, Huntsville; 3, Ansmil Butterfinger Lovely, Anson B. Smith.

HEIFER, 18 MONTHS AND UNDER 2 YEARS (not in milk)

1, Welcome In Clara's Clarabell, Anson B. Smith; 2, Foremost J. C.'s F. Delores, Anson B. Smith; 3, Oelker's Grantley Alice, Harold Oelker and Sons.

COW, 2 YEARS AND UNDER 3

1, Welcome In Clara Delaine, Anson B. Smith; 2, Big Maple Flake, Anson B. Smith; 3, Luse's Princess November, Eddie Luse, Urbana.

COW, 3 YEARS AND UNDER 4

1, Oelker's Noble Joy, Harold Oelker and Sons; 2, Kin's Kate of Valley View, W. H. Kimball and Sons, West Liberty; 3, Mayflower's Honor Rose, Melvin E. Cook, DeGraff.

(Please turn to page 602)

Sales...

Second Edisto Farms Fall Production Sale

By C. J. Jacobs

The second Edisto Farms Fall Production Sale was held at the farm, Denmark, S. C., on September 5. Thirty-five head, which included three outstanding young bulls, sold for a total of $15,410 to average $440.29. This group of cattle, made up almost entirely of young cows, two- and three-year-olds, were predominantly daughters of the herd sires now in use at Edisto Farms. There were seven daughters and five granddaughters of the senior herd sire, Fairlawn Hornet's General, in the sale, 10 daughters of Nyala Prince's Majestic, and six daughters of Fairlawn K. Jason. These young cows, rich in the blood that has made Edisto Farms an outstanding Guernsey establishment in the Southeast, went to 17 buyers from the four Southeastern states and will produce Golden Guernsey Milk for their new owners.

Top of the sale was the year-old bull, Edisto Farms M. Jeweller, at $1,025. "Jeweller" went to J. H. Cone of Plant City, Fla., with J. B. Brandt, of Topmost Guernsey Farm, Ulmers, S. C., as contender. "Jeweller" is by Nyala Prince's Majestic, whose daughters in the Edisto herd are very consistent milkers, and out of Fairlawn Actor's Joan, the very good daughter of Fairlawn Peerless Actor which Edisto purchased directly from Fairlawn Farms. Second top was another yearling bull, Edisto Farms G. Ornate, at $950. "Ornate," that is a twin to Edisto Farms G. Ornament, was sold choice, but not privilege with his twin, and went to Dr. Grady N. Coker of Canton, Georgia. "Ornate" is by Fairlawn Hornet's General and out of Edisto Farms Olirose, the three times Excellent Edisto Farms Challenger daughter that has commanded the respect of everyone in the shows in the Southeast during recent years.

Top female of the sale was Edisto Farms M. Bonita, a two-year-old daughter of Nyala Prince's Majestic, that was purchased by Bowman and Gordon Gray, Winston-Salem, N. C., for $600. C. I. Carlson, Jr., Shady Oak Farm, Guilford College, N. C., was contender.

The sale, managed by Edisto Farms, created quite a lot of interest throughout the entire Southeast, and a good crowd was on hand. M. G. Seath, who is an advisor to J. B. Guess III, read pedigrees, and E. M. (Mort) Granger, Jr., served as auctioneer. Assisting in the ring were W. L. Abernathy, Jr., of Chester, S. C., and D. H. Caughman of Lexington, South Carolina. Connor Guess passed the slips, and M. H. Alman, Secretary of the South Carolina Guernsey Cattle Club, clerked the sale.

The cattle were in excellent condition and much credit is due the Guess family and George Fowler, assistant herd manager, for the fine job they did in presenting this good group of cattle.

Following is a list of animals selling for $350 or more:

H. K. Brabham, Bamberg, S. C.	
Edisto Farms M. Renoma	$535
C. I. Carlson, Guilford College, N. C.	
Edisto Farms M. Elcena	450
Edisto Farms M. Memento	485
Edisto Farms M. Jette	425
Dr. Grady N. Coker, Canton, Ga.	
Edisto Farms G. Ornate (Bull)	950
George Coleman, Saluda, S. C.	
Edisto Farms H. Lavada	400
J. H. Cone, Plant City, Fla.	
Edisto Farms M. Jeweller (Bull)	1,025
M. G. Eubanks, Bamberg, S. C.	
Edisto Farms L. Poll	410
Edisto Farms H. Murrell	375
Bowman and Gordon Gray, Winston-Salem, N. C.	
Edisto Farms M. Bonita	600
Gayle Jackson, Bowman, S. C.	
Edisto Farms M. Temple	350
H. H. Lake, Bamberg, S. C.	
Edisto Farms G. Lydon (Bull)	725
Alberta S. Long, Mt. Pleasant, S. C.	
Edisto Farms J. Brightness	360
Edisto Farms J. Corea	360
Edisto Farms J. Jennie	390
W. E. Long, Saluda, S. C.	
Edisto Farms G. Biserta	360
L. W. Orr, Chester, S. C.	
Edisto Farms G. Bargy	360
Edisto Farms L. Virtue	475
Edisto Farms L. Tinka	385
Edisto Farms J. Adelpha	485
Hugh B. Rhodes, Estill, S.C.	
Edisto Farms G. Cathrine	425
Edisto Farms T. Rita	400
Edisto Farms M. Tam	360
Edisto Farms J. Valencia	450
R. A. Stevenson, Richburg, S. C.	
Edisto Farms G. Primata	375
Edisto Farms M. Taurina	385
Edisto Farms K. Martha	475
Bobby K. Sturgis, Rock Hill, S. C.	
Edisto Farms G. Perfection	460
Wiederkehr-Zubler Dairy, Sarasota, Fla.	
Edisto Farms H. Nimble	410
Edisto Farms H. Banice	385

Connecticut State Sale

By Earl N. Shultz

Deep Lake Farm, Lakeville, Conn., again provided excellent facilities for the Connecticut State Sale. William Chilcoat and his staff were ready at all times to offer a helping hand. The 33 head sold for $9,490, an average of $287.58.

There were some real bargains in the sale, as there seemed to be a ceiling between $300 and $400. The quality was good, as production and type had been considered when making the selections. Top cow, Ideal's Admiral's Marge, consigned by Jacob Tanis and purchased by David Sibbald, Salisbury, brought $425.

E. M. Granger, Jr., did the selling, Mike Seath read pedigrees, Earl Shultz worked the ring, Mrs. Velma Major clerked the sale and Frank Erwin passed the slips. The sale committee members were Carroll Chase, Horace Lanute and William Chilcoat.

The sale was managed by Seath and Shultz Sales Service, Peterborough, N. H., in cooperation with the Connecticut Guernsey Breeders' Association.

Following is a list of animals selling for $350 or more:

Bartholomew Brothers, Wallingford, Conn.	
Pineholm Jason's Maiden	$350
Tudor F. Holcomb, West Granby, Conn.	
Bedlam Begum	385
Ralph B. Hurlbutt, Putnam, Conn.	
Gwyn Careg Jubelo Pollyana	400
Helen S. Hyland, Craryville, N. Y.	
Pond Acre Farm's Lady	360
Chris Nielson and Sons, Bloomfield, Conn.	
Ideal's Beacon's Golda	410
David Sibbald, Salisbury, Conn.	
Ideal's Admiral's Marge	425

Following is a list of other buyers: Borden Guernsey Farm, Baldwin Place, N. Y.; Henry J. DeLay, Harwinton, Conn.; H. W. Edgerton, Canton Center, Conn.; Charles Greenbacker and Sons, Meriden, Conn.; W. L. Johnson, Jr., Washington, Conn.; Howard T. Larkin, Middlebury, Conn.; R. H. Merritt, Farmington, Conn., Agent; Carl Pedersen, Deep River, Conn.; Constance R. Rutledge, Troy, N. Y.; Joseph L. Singleton, Sharon, Conn.; Herman R. Weingart and Sons, Lebanon, Conn., and John B. Wilton and Sons, Great Barrington, Massachusetts.

Eighteenth Florida Guernsey Sale

By C. J. Jacobs

The 18th Annual Florida Guernsey Sale was held at the Pinellas County Fairgrounds, Largo, Fla., on September 10. This sale, sponsored and managed by the Florida Guernsey Cattle Club, has long been one of the featured events of the Florida Guernsey Cattle Club and this year was no exception. A total of 42 head were sold for $16,475, an average of $392.26. The cattle were consigned by 25 breeders from six states and Canada. Three

big, strong, bred heifers were consigned by three different breeders in Ontario, Canada.

Top of the sale, Wyno Master Veronica, was a two-year-old bred by M. C. Fleming and consigned by Alvin R. Bush, Wyno Farms, Muncy, Pennsylvania. "Veronica" brought $1,000, and was purchased by Boutwell-Matheson, Inc., Stuart, with W. P. Waldrep, President of the Florida Guernsey Cattle Club, contending. "Veronica" is by McDonald Farms Le Royal Master and out of Wandamere Anson's Veronica, Excellent, that topped her class in a number of good shows in the Pacific Northwest during recent years. This straight, flashy heifer, beautifully fitted and masterfully presented by Lee Yost, manager of Wyno Farms, created quite a stir as she topped this sale, for it is almost certain that she will be seen in Tampa at the winter Guernsey show. Second top was a five-year-old cow, Burkeville Emory's Salome, bred by W. L. Boswell, Burkeville, Va., and consigned by W. M. Camp, Franklin, Virginia. "Salome" was purchased by W. P. Waldrep, Hollywood, for $750.

A total of 15 different buyers purchased cattle in the sale and all buyers, with one exception, were residents of the state. George H. Martin, Griffin, Ga., purchased one animal and the remaining 41 head all stayed in Florida.

Heavy buyer of the day was Kenneth P. Detjen, Hollywood, who purchased eight head for $2,930. Mr. Detjen, who is an active young breeder and close neighbor to Florida's present Guernsey Cattle Club President, W. P. Waldrep, is a good dairyman and is expected to have one of the good purebred herds in the future. Second high buyer was Wilbur J. Casey, Largo, who purchased seven head for a total of $2,480. Mr. Casey is a GOLDEN GUERNSEY producer for Hood's Dairy, St. Petersburg, and is one of the newly appointed members of the Florida Milk Commission. J. H. Cone, Plant City, secretary of the Florida Guernsey Cattle Club, secured five head for $1,790, and Mr. and Mrs. W. P. Waldrep, Hollywood, bidding independently, purchased a total of seven head for $3,335. Mr. Waldrep placed successful bids for three head which totaled $1,675, and Mrs. Waldrep purchased four head for $1,660.

Following a precedent set years ago by leaders of Guernsey interests in Florida who, incidentally, still serve the organization faithfully, breeders, consignors, and prospective buyers were entertained at a dinner on Sunday evening. This year's banquet-style dinner was held in the new office building at Hood's Dairy Plant, St. Petersburg. This annual event is a courtesy of the Florida Guernsey Cattle Club and is one of the most enjoyable occasions of the year for all those who are privileged to attend. President W. P. Waldrep presided at this gathering, and was assisted by J. H. Logan, immediate past secretary-treasurer, in introducing the guests. Entertainment was by Dick Bothwell of the St. Petersburg Times, whose column, "J. Thundersquall Drip," a daily commentary on the weather, is enjoyed by people on the West Coast of Florida. Mr. Bothwell, talented as an artist, did caricatures of several individuals in the Guernsey group. Much credit is due all of those who were responsible for the meal and the program which followed.

Ralph W. Coarsey, Athens, Tenn., read pedigrees and John B. Merryman, Sparks, Md., auctioned the sale. Assisting in the ring were T. W. Sparks, Assistant Extension Dairyman in Florida, and Lee Yost. Mrs. Robbins, secretary to J. H. Logan, clerked the sale, helped everyone with pedigrees and other details prior to the sale.

Following is a list of animals selling for $350 or more:

Bare's Dairy, Lakeland, Fla.	
Wardhaven Foremost Mar R. Pet	$350
Boutwell-Matheson, Inc., Stuart, Fla.	
Wyno Master Veronica	1,000
Wilburn High Trinket	350
Wilbur J. Casey, Largo, Fla.	
Dinsmore Mayroyal Laura	400
Dangra's Charity Beauty	390
Matoaka Lucius Rosette	390
Lay Laine Master Angel	450
Aldine Combee, Lakeland, Fla.	
Dinsmore Mayroyal Virginia	435
J. H. Cone, Plant City, Fla.	
Dinsmore Noble Ella	350
Mar Mac Noble Gracy	360
Langcroft L'Aiglon's Mary	400
Fritzlyn Flash Marie	350
Kenneth P. Detjen, Hollywood, Fla.	
Victor King's Delight	400
Torrid Dolly	385
Maegeo Colonel Nina	400
Waldrep's Lucky Queen	400
Kingfield Fair Rosalie	400
George H. Martin, Griffin, Ga.	
Tannery Hill D. R. Ripple	400
Walter Schmid and Son, Sarasota, Fla.	
Langcroft Kinsman's Julia	400
Kingfield Gay Dillys	420
L. H. Sellers, St. Petersburg, Fla.	
Mulhocaway Huguenut Beauty	375
E. Lee Stanton, Chipley, Fla.	
Dumar Farm L. R. Lila	360
Donald Stebbins, Lakeland, Fla.	
Maegeo Elector's Flo	375
Velda Dairy Farms, Inc., Tallahassee, Fla.	
Maegeo Freeman's Lorett	390
Jewell Waldrep, Hollywood, Fla.	
Golden Harvest C. Joyous	425
Golden Harvest C. Joyful	450
Fraserdale Rex's Hildean	400
Greenwood Charm's Faithful	385
W. P. Waldrep, Hollywood, Fla.	
Dinsmore Mayroyal Irome	575
Burkeville Emory's Salome	750
McDonald Farms Le Ursella	350

10th Tri-State Guernsey Sale

THE 10th Anniversary Sale of the Tri-State G. B. A. was held on July 28 at the Purebred Livestock Sales Pavilion, Bristol, Virginia. The quality of the consignments was good, and the sale was considered by many to be the best ever offered in this series. The date this year was about three months earlier than usual, and the consignments recently fresh or due soon were much more in demand than those due at a later date.

Top animal was the heifer due at sale time, Laurel Cliff Miss Martha, consigned by Frank Loyd, Monroe, and purchased by Brookberry Farm, Winston-Salem, N. C., for $450.00. E. J. Cassell, Chilhowie, was the high buyer taking 11 head for $2,755.00. The majority of these were due to calve later or were open heifers.

The sale was managed by the Stewart Rivers Sales Service, Fredericksburg. John B. Merryman did double duty and was in fine form as auctioneer and reading pedigrees. Stewart Rivers and Harold Carmack worked the ring, Sidney Spahr passed the slips, and Mrs. Stewart Rivers clerked the sale.

Following is a list of animals selling for $350 or more:

Arthur V. Bartenslager, Churchville, Va.	
Laurel Cliff Miss Alicia	$375
Frank W. DeFriece, Sr., Bristol, Tenn.	
Laurel Cliff Gracette	390
Hemlock Le Josie	390
Klondike Edictor's Merle	375
Bowman and Gordon Gray, Winston-Salem, N. C.	
Laurel Cliff Miss Martha	450
A. K. Simpson, Kingsport, Tenn.	
Wilburn High Toy	435
W. J. Smith, Bristol, Tenn.	
Twin Oak's Bella	370

Following is a list of other buyers: Bayville Farms, Inc., Norfolk, Va.; L. B. Cannon, Meadowview, Va.; E. J. Cassell, Chilhowie, Va.; C. H. Gilmer, Lebanon, Va.; E. S. Glover, Blountville, Tenn.; Roger Harmon, Greeneville, Tenn.; P. J. Shivell, Kingsport, Tenn., and L. B. Trigg, Radford, Virginia.

Cool Springs Dispersal

BY C. J. JACOBS

THE Cool Springs herd, located near Rock Hill, S. C., which was owned and operated by Dr. W. B. Ward, was dispersed on August 29 at the farm. There were 92 head sold for $20,510, an average of $222.93. The sale was managed by The Merryman Company of Sparks, Md., and the Coarsey Sales Service, Athens, Tennessee. The reason for selling was attributed to the ever-increasing problems of keeping desirable labor and weather conditions. The Cool Springs Farm has taken the brunt of several years of extreme drought, and consequently has had difficulty in producing sufficient feed and forage to support the herd.

A good number of South Carolina breeders were on hand for the sale.

However, the heavy buyer was W. J. Casey, Largo, Fla., who purchased 31 head for a total of $6,825.00. Mr. Casey, who produces GOLDEN GUERNSEY Milk for Hood's Dairy at St. Petersburg, Fla., was also contending bidder on a majority of animals which he did not buy. Second high buyer was the Sturgis family of Rock Hill, S. C., who are Dr. Ward's closest neighboring Guernsey breeders. The Sturgis family bought 20 head for a total of $5,970.00. Their purchases included the outstanding herd sire, Wilgorlan Farms Matchmaker, for $825.00. "Matchmaker," a seven-year-old son of Gardenville Coronation King, out of Wilgorlan's Peerless Margo, had an impressive string of daughters in the herd which were among the better selling individuals.

Top selling animal was the herd sire, Mulhocaway Beauty Apollo, that was purchased by S. W. Close, Churchville, Md., for $1,850.00. John B. Merryman handled Mr. Close's bids, and Bobby Sturgis, Rock Hill, S. C., was the contender. The "Apollo" bull also had a good number of very desirable daughters, that had a great deal to do with making him the top selling individual in the herd.

John B. Merryman officiated as auctioneer, and Louis McL. Merryman and Ralph Coarsey read pedigrees. W. L. Abernathy, Chester, S. C., assisted in the ring. Mrs. Ralph W. Coarsey and D. C. Wylie, Jr., of Chester, S. C., clerked the sale. The passing of slips was handled by Mr. McGuine of Spartanburg, South Carolina.

The following is a list of animals selling for $350 or more:

S. W. Close, Churchville, Md.	
Mulhocaway Beauty Apollo (Bull)	$1,850
Wilbur Casey, Largo, Fla.	
Cool Spring's Jewel	400
Cool Spring's Premier's Beauty	365
Cool Spring's Jack's Nita	550
Cool Spring's Windsor's Marcia	400
Cool Spring's Beauty Jill	550
Bobby Sturgis, Rock Hill, S. C.	
Wilgorlan Farms Matchmaker (Bull)	825
Cool Spring's Secret	510
Cool Spring's Matchmaker's Sally	525
McDonald Farms Fore Pretty	500
Cool Spring's Master Wisteria	350
Langwater Hattie	500
Cool Spring's M's Wistful	490
George E. Yongue, Blair, S. C.	
Cool Spring's Windsor's Juliet	400

Following is a list of other buyers: W. F. Betts, Chester, S. C.; J. M. Brice, Woodward, S. C.; W. M. Camp, Franklin, Va.; Harold Childress, Kingsport, Tenn.; J. E. Childress, Kingsport, Tenn.; Clyde Clark and F. H. Proctor, Blenheim, S. C.; W. J. Craig, Rock Hill, S. C.; J. C. Gibson, Richburg, S. C.; George Harris, Carrollton, Ga.; Lewis M. Herlong, Jr., Trenton, S. C.; Troy C. Homsley, Cherryville, N. C.; Mary W. Maners, Rock Hill, S. C.; John B. Merryman, Sparks, Md.; M. A. Nunnery, Fort Lawn, S. C.; J. R. Shannon, Chester, S. C.; Monroe Sturgis, Rock Hill, S. C.; R. Ward, Rock Hill, S. C., and Arthur C. Whissant, Rock Hill, South Carolina.

South Carolina Fall Sale

By C. J. Jacobs

THE South Carolina Guernsey Cattle Club's Annual Fall Sale was held at the State Fairgrounds, Columbia, on September 6. Thirty-five of the best quality Guernseys that have been offered in a South Carolina State Sale in several years sold for a total of $11,605 to average $331.57. Appreciation for these good cattle was demonstrated by the attendance at the sale, as well as the average price paid for the cattle. Deserving of our compliments are sales committee chairman, Ivan W. Byers, and his committee which included L. E. Stroud II, J. L. Willis, Howard Gasper, S. W. Gramling, C. A. Couch, W. E. Allison, Bobby Sturgis, Heyward D. Brown, Forrest Fanshier, R. H. Duncan, and Blaine Ewing. Working closely with this group was Secretary-Treasurer M. H. Alman, who with the sales chairman, helped select every individual.

Top of this good group of cattle was Stroudcrest Prince's Jewell, bred and consigned by Wade H. Stroud, Stroudcrest Farm, Richburg. "Jewell," that is a daughter of Quail Roost Rose Prince and out of Stroudcrest Piper's Jewell, went to Dr. Paul K. and James L. Switzer, Cross Arrows Farm, Union, for $725. Contender for this good cow was G. Mellwood Coleman, Saluda. Second top was Beaver Creek Fearless Jewel, at $650, bred and consigned by O. J. Fletcher, McColl, and purchased by Shoal Falls Farm, Inc., Hendersonville, North Carolina. Bidding for Shoal Falls Farm, Inc., and David Kemp, was sales chairman, Ivan W. Byers. Heavy buyer at this sale was Hans Wiederkehr, Sarasota, Florida. Mr. Wiederkehr, who together with his partner, Max Zubler, are producers of GOLDEN GUERNSEY Milk for Land O'Sun Creamery, Inc., at Sarasota, bought eight head for a total of $2,500. These cattle were either fresh or will be fresh soon, and will produce much needed GOLDEN GUERNSEY Milk for the Sarasota area. Second high buyer was Shoal Falls Farm, Inc., Hendersonville, N. C., with five head for a total of $2,350. A total of 14 different buyers purchased the 35 head of females, all cattle of milking age.

The sale was managed jointly by the South Carolina Guernsey Cattle Club and the Salley Sales Service, Orangeburg. George B. Salley read pedigrees and Colonel Glenn Lecky, Holmesville, Ohio, served as auctioneer. Assisting in the ring were S. W. Gramling and John Gaston. Slips were passed by Bob Dukes.

Following is a list of animals selling for $350 or more:

James Brandt, Ulmers, S. C.	
Edisto Farms G. Manda	$550
Caughman Brothers, Lexington, S. C.	
Glen Echo Maxim Elinor	390
G. Mellwood Coleman, Saluda, S. C.	
Mar Mac Noble Faithful	550
Edisto Farms, Denmark, S. C.	
Valiant Boy's Charming Girl	460
Alberta S. Long, Mount Pleasant S. C.	
Saluda Nestor's Janes	350
Shoal Falls Farm, Inc., Hendersonville, N. C.	
Beaver Creek Fearless Jewel	650
Mollie's Prediction Mollie	350
Langcroft Kinsman's Eve	500
Silver Brook's Sonwick Grace	550
Paul K. and James L. Switzer, Union, S. C.	
Stroudcrest Prince's Jewell	725
Wiederkehr-Zubler Dairy, Sarasota, Fla.	
Dardenella's Alphea Tulip	350
Wild Rose Linnetta	400
Sunshine Pedro's Lona	375
Raider's Hallie of Oakdale	400

Following is a list of other buyers: Johnnie W. Austin, Orangeburg, S. C.; R. W. Craddock, Bamberg, S. C.; C. J. Gulledge, Wedgefield, S. C.; W. D. Long, Saluda, S. C.; L. C. Poole, Neeses, S. C., and Bobby K. Sturgis, Rock Hill, South Carolina.

Stroudcrest Prince's Jewell, top of the South Carolina Fall Sale, consigned by Wade H. Stroud, Richburg, and purchased by Dr. Paul K. and James L. Switzer, Union, for $725. In the background, George B. Salley; G. Mellwood Coleman, contender; Wade H. Stroud, consignor; Ivan W. Byers, sale committee chairman, and Rivers Vaughn, manager of Cross Arrows Farm.

Fryland Farm Dispersal

By George W. Chambers

THE Fryland Farm herd, owned by Mr. and Mrs. Austin P. Frye, Sparta, Wis., was dispersed at the farm on August 16. Twenty-one head sold for $5,210, an average of $248.00. Top animal, a cow, Fryland's Royal Patsy, sold to Floyd Nichols, Sparta, at $700.00. Gerald Harris, Dodgeville, took the second high animal, Fry-

land's Imperial Patsy at $400.00. The contending bidder on the high cow was Mrs. Mildred Dickenson and E. L. Dickerson of Elgin, Illinois.

In addition to the Frye herd, Floyd Nichols consigned nine head. The top in this group, Lynbrook Phyllis, sold to Mrs. Mildred Dickenson and E. L. Dickerson at $450.00. The 30 animals in the sale brought $7,325, an average of $244.17.

Following is a list of animals selling for $350 or more:

Mrs. Mildred Dickenson and E. L. Dickerson, Elgin, Ill.
- Fryland's Royal Esther $410
- Lynbrook Phyllis 450

Gerald L. Harris, Dodgeville, Wis.
- Fryland's Imperial Patsy 400

Floyd Nichols, Sparta, Wis.
- Fryland's Royal Patsy 700

Following is a list of other buyers: J. W. Blaskey, Tomah, Wis.; R. A. Brandau, Wilton, Wis.; Donald Brandt, Spring Valley, Minn.; Alfred Bringe and Sons, Holmen, Wis.; Harold Bruemmer, West Salem, Wis.; John A. Burton, Eagle, Wis.; Louis A. Falligant, Edgerton, Wis.; Carl Hartway, Park Falls, Wis.; Douglas Kowitz, Norwalk, Wis.; Jon David Larson, Coon Valley, Wis.; Edwin C. Lund and Son, Brodhead, Wis.; John Overbo, Viroqua, Wis.; Charles Siess, Tomah, Wis., and Gerald Steinhoff, Tomah, Wisconsin.

Tirvelda Dispersal

NINETY-SIX head of Tirvelda Farms Guernseys, owned by E. I. Eldredge, The Plains, Va., were dispered at the Atlantic Rural Exposition Grounds, Richmond, Va., on July 30. The offering brought a total of $20,635, an average of $214.95.

Locochee Extra topped the sale at $1,010 and was purchased by Alvin R. and Alvin C. Bush, Muncy, Pennsylvania. "Extra" was sired by McDonald Farms Le Pathfinder and out of Dairylou Dixieland Ronda. High buyer was Jack Dodd, Winter Park, Fla., who purchased 11 head for $2,725, followed by W. Harvey Small, Glade Spring, Va., with nine head for $2,150.00.

The sale was managed by The Merryman Company, Sparks, Md., and the Stewart Rivers Sales Service, Fredericksburg, Virginia.

Following is a list of animals selling for $350 or over:

Alvin R. and Alvin C. Bush, Muncy, Pa.
- Locochee Extra $1,010

W. M. Camp, Franklin, Va.
- Tirvelda Preamble Glamorous 575

M. M. and Glenn Lowe, Asheboro, N. C.
- Locochee Eve 560

Roy C. Kinsey, Roanoke, Va.
- Wyno Beau's Preamble 625

A. C. Mims, Rocky Mount, N. C.
- Locochee W. Debbie 365

W. H. Scott and Gordon W. Bridges, Franklin, Va.
- Franchester P. Wistar 500

W. Harvey Small, Glade Spring, Va.
- Locochee Daisy 350

C. C. Vaughan III, Franklin, Va.
- Locochee N. Damsel 500

Following is a list of other buyers: Arthur V. Bartenslager, Churchville, Va.; Charles B. Bolton, Lyndhurst, Ohio; D. R. Bowlin, Richmond, Va.; J. F. Chase, White Stone, Va.; D. M. Chichester, Falmouth, Va.; Richard H. L. Chichester, Falmouth, Va.; N. M. Crawford, Amelia, Va.; J. Howe Dobyns, Kingsport, Tenn.; Jack Dodd, Winter Park, Fla.; J. K. Doyle; William Fouche, Agent, Taneytown, Md.; C. H. Henderson, Jr., Tarboro, N. C.; J. D. Hutchinson, Jr., Walkerton, Va.; John Martin, Check, Va.; Leslie J. Mathews, Agent, Sparks, Md.; John B. Merryman, Agent, Sparks, Md.; J. C. Rawls, Franklin, Va.; E. W. Simpkins, St. Stephens Church, Va.; Frank H. Smith, Charlottesville, Va.; G. H. Nelson, Jr., Sabot, Va.; Ralph Spahr, Bristol, Va.; David P. Turner, Staunton, Va., and Mrs. Vella V. Wilson, Churchville, Virginia.

Mid Summer Milk Sale

BY EARL N. SHULTZ

THE demand for cows close to freshening was good at the Mid Summer Sale held at Durham, Conn., although the few that were a month or six weeks off sold hard. The 34 head sold for $8,810, an average of $259.12.

The top cow was Ideal's Rose King's Mae Ella, a daughter of Fairlawn Actor's Rose King, consigned by Jacob Tanis and purchased by A. R. and H. W. Young, Allenton, R. I., for $585. The top buyer was Henry Herbener, Rehoboth, Mass., who purchased five head for $1,640.

E. M. Granger, Jr., did the selling, Mike Seath read pedigrees, Earl Shultz worked the ring, Mrs. Velma Major clerked the sale and Frank Erwin passed the slips.

Following is a list of animals selling for $350 or more:

Henry Herbener, Rehoboth, Mass.
- Ideal's Maximal's Ida $350
- Eastleigh Elida 350
- Barbian Forbeauty 400

Carl Pedersen, Deep River, Conn.
- Ideal's Radiant's Phyllis 350
- Ideal's Marmion's Lassie 400

A. R. and H. W. Young, Allenton, R. I.
- Ideal's Rose King's Mae Ella 585
- Langwater Phoebe 360

Following is a list of other buyers: Bartholomew Brothers, Wallingford, Conn.; Coe Brothers, Durham, Conn.; Edward E. Ellsworth, Pomfret Center, Conn.; Victor F. Galgowski, Rockfall, Conn.; R. H. Merritt, Farmington, Conn., Agent; William A. Otte, Durham, Conn.; Katherine S. Porter, Hampton, Conn.; Stanley Slamkowski, Rockfall, Conn.; Ralph G. Jr. and Charles H. Tryon, South Glastonbury, Conn.; Rose Wenzell, Belchertown, Mass., and Louis J. Westfort, Meriden, Conneeticut.

110th Special Guernsey Sale

BY WM. H. JUZI

SIXTY-SIX head sold for $14,895, an average of $225.68, at the 110th Special Guernsey Sale held at the Association's Sales Pavilion, Lancaster, Pa., on September 21.

Warren Fabian, Easton, Pa., had 33 head in the sale, his entire herd, which he was forced to sell since his son was drafted into the armed services. Unfortunately, a number of his cows, while showing good type and all of them in good condition, were not due close to sale date and some real bargains were picked up among that group. Cows and heifers which were ready for production found a very ready market.

Top was Western Glow F. Bar Bea, and calf, consigned by F. W. McCann, Golden Harvest Farm, Bridgewater, Connecticut. This nice daughter of Coldspring's B. R. Forcaster was just fresh and showed a lot of promise. She is out of Western Glow Bonniebee (VG), 15233—791—Jr4—365—2x.The successful bidders, at $430, were W. B. and V. R. Campbell, Millerstown. High buyer was Ray Poorbaugh, Quakertown, who purchased seven head for a total of $1,655, for some of his clients. Second was a tie between Ray Buss, Easton, who spent $1,165 for three head, and V. B. and Caroline M. Dale, Collegeville, who spent the same amount for five head.

The sale was managed by the Pennsylvania G. B. A., with Wm. H. Juzi reading pedigrees. Walter Dupes, Elizabethtown, was the auctioneer, assisted in the ring by fieldmen of the Association.

Following is a list of animals selling for $350 or more:

Ray J. Buss, Easton, Pa.
- Allerton Hill Butterfat Cleo $400
- Fabian's H. B. L. Marie's Margie 355
- Langwater C. Ceres 410

W. B. and V. R. Campbell, Millerstown, Pa.
- Western Glow F. Bar Bea and calf 430

Harold Fabian, Bethlehem, Pa.
- McDonald Farms Just Standard (Bull) 410

Melvin E. Humphreys, Pennsville, N. J.
- Meadow Queen of Sunnyside 355

Mark J. Schertel, Barto, Pa.
- Alpha Beauty's Romulus Sonia 400

John H. Vogt, Reading, Pa.
- Green Hill's Hollette 360

Following is a list of other buyers: Steve Barczewski, Jr., Newark, Del.; Clyde Betts, Milton, Del.; B. V. and Carolyn M. Dale, Collegeville, Pa.; Peter Dietz, Hellam, Pa.; Ernest Fabian, Nazareth, Pa.; John Z. and Emma Farence, Dillsburg, Pa.; Herman Gingrich, Bernville, Pa.; John G. and Ellen H. Herr, Holtwood, Pa.; C. A. Higgins, North East, Md.; Marlin S. Irwin, Quarryville, Pa.; Wilson Knecht, Easton, Pa.; Harvey J. Kramer, Bernville, Pa.; Henry S. Landis, Parkesburg, Pa.; Mylin Messick, Middletown, Pa.; Frank N. Miller, Waynesboro, Pa.; Robert Moses, Schwenksville, Pa.; Edward Newhard, Easton, Pa.; Ray Poorbaugh, Quakertown, Pa., Agent; Mary Quartuccio, Norristown, Pa.; Ridgeway Brothers, Pipersville, Pa.; Elmer P. Weaver, Jr., Pequea, Pa.; George H. Whitaker, Oley, Pa.; F. G. Wilson, Oxford, Pa., and Laban G. Zimmerman, Mechanicsburg, Pennsylvania.

Kerr Hill Farm Dispersal

By M. L. Dawdy

The dispersal of the Kerr Hill Farm herd of Harold Houser and Sons, Mooreland, Ind., that was necessitated by the induction of son Jerry into the Armed Forces, was held on September 15. The gross of the sale was $25,500, an average of $293.10 on the 87 head. Generally, it was a good sale and a good herd. Bidding could be considered good, in fact the entire group went through the sale ring in just three hours before a crowd that filled the sale tent.

Kerr Hill I. Lilly, a five-year-old that figured in a close placing for top spot in the aged cow class at Ohio this year, topped the sale at $1,000. Recently fresh and milking over 50 pounds per day, she went to M. W. Walker, Cloverland Dairy, Alexandria, La., with Stuart Berryman, Nicholasville, Ky., placing the contending bid. The same two bidders contested for the third top animal, Kerr Hill F. Beauty, third place two-year-old at Ohio and Indiana this year, and Honorable Mention All-American junior yearling heifer last year, with Mr. Walker making the purchase at $800 over Berryman's contending bid.

The second top selling animal, at $900, was Kerr Hill L. Lazy, a real promising two-year-old, that went to the final bid of Everett R. Beaty, Huntington, Indiana. Bids came from many corners on this heifer, with Roeschley Brothers, Flanagan, Ill., and Stuart Berryman figuring in the late bidding, but the contending bid was placed by M. W. Walker.

Cared W. L. Beatrice, a very milky seven-year-old, shown at many Indiana shows throughout the years, and dam of the third high animal, was the fourth high priced animal at $550, going to Carl L. Jenkins, Golden Hills Farm, Peru, Indiana.

Fifteen head, or 17 per cent, sold for $400 or more, and 41 per cent sold for $300 or more. Fifty cows averaged $348.90; 12 bred heifers averaged $240.83 and 19 open heifers, $226.32.

Altogether, there were 41 different buyers, 30 from Indiana, four from Ohio, three from Kentucky, two from Louisiana, and one each from Illinois and Mississippi. By far the heaviest buyer was M. W. Walker, Alexandria, La., who purchased a total of 22 head for $7,630 for his Cloverland Dairy, and for his son, M. W. Walker, Jr. Ralph K. Fields and Sons, Albany, Ind., took seven head at $2,020; P. F. Goodrich and John E. Snyder, Winchester, Ind., took four head, as did Dale Haselby, Royal Center, Ind., while Vaughn Houser and Sons, Mooreland, Ind., and Robert G. Richey, Albany, Ind., each took three head.

The sale was managed by the Indiana G. B. A., with Secretary E. T. Wallace in the box reading pedigrees. Romayne Sherman, Goshen, was the auctioneer, and J. L. Coots, Finchville, Ky., and John Krauter, New Paris, worked the ring.

Following is a list of animals selling for $350 or more:

Everett R. Beaty, Huntington, Ind.	
Kerr Hill F. Lassie	$510
Kerr Hill L. Lazy	900
Oris E. Bodkin and Family, Anderson, Ind.	
Kerr Hill L. Daisy	350
Robert L. and Lester D. Coleman, Hamilton, Ohio	
Kerr Hill F. Valerie	450
Ralph K. Fields and Sons, Albany, Ind.	
Kerr Hill L. Pan	350
Robert E. Flory and Family, Greenville, Ohio	
Kerr Hill F Annie	350
P. F. Goodrich and John E. Snyder, Winchester, Ind.	
Kerr Hill I. Valentia	490
Dale Haselby, Royal Center, Ind.	
Bovineland K. Midge	440
Kerr Hill I. Roberta	450
Kerr Hill F. Zola	350
C. L. Jenkins, Peru, Ind.	
Cared W. L. Beatrice	550
Ralph E. Krout, Forest, Ohio	
Kerr Hill F. Janice	500
Kerr Hill F. Jan	400
Cletis Mahoney and Son, Hagerstown, Ind.	
Kerr Hill S. Susie	380
Ottis N. Mast, Millersburg, Ind.	
Guern-Way Patsy	400
Robert G. Richey, Albany, Ind.	
Kerr Hill F. Cleta	365
Ben M. Shirk, Goshen, Ind.	
Kerr Hill P. Linda	350
M. W. Walker, Alexandria, La.	
Kerr Hill F. Beauty	800
Kerr Hill I. Lilly	1,000
Kerr Hill I. Primrose	410
Kerr Hill F. Melinda	430
Kerr Hill F. Mamie	400
Kerr Hill F. Jane	350

Following is a list of other buyers: Herbert Acton, Ridgeville, Ind.; Charles Ariens and Adolph Neidenthall, Rushville, Ind.; John Bookout, Parker, Ind.; C. C. Cochard, Greenfield, Ind.; Crow and McClure and Son, New Castle, Ind.; Donald L. Engle and Son, Lynn, Ind.; Paul L. Giethart and Son, Bryant, Ind.; Vaughn Houser and Sons, Mooreland, Ind.; J. C. Huey and Sons, Bryant, Ind.; Gordon Kesler and Family, Dunkirk, Ind.; Darius Kingen and Son, Muncie, Ind.; Marion Kitchel and Family, Richmond, Ind.; Willard C. Kuhn and Family, Shelbyville, Ind.; Henry Leffler and Family, Marion, Ind.; K. B. Middleton, Jr., Manito, Ill.; C. Lowell Pearson, Union City, Ind.; Hugh G. Peters and Son, Winchester, Ind.; Paul R. Reibaldt and Sons, College Corners, Ohio; Harold Retter, Winchester, Ind.; Nelson Retter, Winchester, Ind.; Phillip Retter, Winchester, Ind.; Irvin Robards, Shepherdsville, Ky.; James M. Robards, Shepherdsville, Ky.; D. R. Sprong and Jack P. Watson, Muncie, Ind.; Raymond Stiles, Sturgis, Miss.; Edward H. Tyler, Shepherdsville, Ky.; M. W. Walker, Jr., Alexandria, La., and Robert M. Young, Markleville, Ind.

Western New York 10th Anniversary Sale

The 10th Anniversary Consignment Sale of the Western New York G. B. A. was held at the Cattaraugus County Fairgrounds on September 12. Twenty-seven head were sold for $8,475, an average of $313.88. For 10 years the sale committee has followed the policy of selecting top individuals from superior transmitting families. This policy again brought out cattle of high quality.

Charles F. Rogers read the pedigrees and John B. Merryman was auctioneer. The sale was started with Twin Birch Clematis, an outstanding two-year-old heifer consigned by Stanley Baker, Lyndonville, and purchased by R. S. Robertson, Cobourg, Ont., Canada, for $425. Abbelea Farms Ajax Faith, consigned by James M. Carr, Little Valley, was purchased by Patricia Watkins, Collins Center, for $425. These two fine animals topped the sale.

State Guernsey President Wm. S. Dunn worked in the ring, Walter Nellis clerked the sale and Arthur Mulford, state fieldman, passed out the slips.

As usual, the Western New York Guernsey breeders held a pre-sale banquet on September 11, the evening before the sale. Charles F. Rogers, chairman, introduced the guests and the feature speaker, presenting first Walter Nellis, plant manager for Syracuse Guernsey Dairy, who spoke briefly, stating that over 20,000 half-pints of Golden Guernsey Milk were sold from the new-type dispenser at the New York State Fair. Arthur L. Mulford, state Guernsey fieldman, reviewed the milk market conditions, and told of the continued gains that are being made with the Golden Guernsey program. Wm. S. Dunn, president of the State Guernsey organization, was introduced and told an interesting and humorous story about one of "Dunn's Tours."

Joseph Pendergast, The American Guernsey Cattle Club fieldman, gave an interesting talk on the progress that has been made in the Guernsey breed. He then asked for a period of silence in memory of Louis McL. Merryman, Jr., after which he asked Ronnie Wilson to accept a plaque in behalf of the Merryman family. Louis will long be remembered for the service he gave to the Guernsey breeders of this and other associations, as well as for his ability to judge good animals. Mr. Pendergast also presented the John Sims tray to Ronald Wetherwax, and the Charles Rogers silver tray to Mr. Rogers.

K. C. Sly, manager of McDonald Farms, was the featured speaker. He told of how he started his career, and of the great Guernseys he has had the

honor of breeding at both Douglaston Manor and McDonald Farms.

Following is a list of animals selling for $350 or more:

Howard Andrus, Cattaraugus, N. Y.
Twin Birch King's Verna $355
Howard Burr, Le Roy, N. Y.
Maple Row Alberta 355
Edmon Lampson, Gowanda, N. Y.
Sunnyside De Martha 365
Harold C. Pickup, Cherry Creek, N. Y.
Larch Hollow June 350
R. S. Robertson, Cobourg, Ont., Canada
Twin Birch Clematis 425
Frank Smithgall and Son, Perry, N. Y.
Pharaoh's Colette 375
Patricia Watkins, Collins Center, N. Y.
Abbelea Farms Ajax Faith 425
Lauren and Carol Woodruff, Cattaraugus, N. Y.
Jeweller's Maiden 415

Following is a list of other buyers: Clarence E. Allnatt, Cherry Creek, N. Y.; Fred Anderson, Akeley, Pa.; Ernest A. Bradley, Silver Springs, N. Y.; J. H. Crang, New Market, Ont., Canada; W. S. Dunn (agent), Schoharie, N. Y.; F. B. Embury, Gainesville, N. Y.; Leon Gold, Little Valley, N. Y.; Robert Heaman and Son, Le Roy, N. Y.; Arthur E. Merle, Jr., Attica, N. Y.; Merlin Pritchard, Cattaraugus, N. Y., and Howard Swift, Cuba, N. Y.

Mississippi State Sale

By George B. Collins

The annual Mississippi State Sale was held at the De Soto County Fairgrounds on September 3. The 22 head of Guernseys brought a total of $7,135, an average of $324.32.

Top of the sale was Walker Farms Foremost Vena, consigned by Walker Farms, Stoneville, that sold for $500 to Robert P. Hartness, Jr., Starkville. Mr. Hartness purchased this beautiful daughter of Walker Farms Foremost for his 10-year-old son, Joe Dale, who plans to build a top-notch 4-H herd, using "Vena" as his foundation animal. Contending bidder was S. F. Dunn, Collierville, Tennessee.

Second high animal, at $425, was Hi-Hill Chum's Valentine, consigned by Elmer H. Jones, Coldwater. This large, well-balanced daughter of Welcome In Prestige was purchased by Wayne Anderson, Hernando.

M. W. Walker, Jr., Alexandria, La., was the high buyer, paying a total of $1,690 for six animals.

The sale was sponsored by the Mississippi G. B. A., with J. T. Callicott reading pedigrees and John B. Merryman as auctioneer. Ray Turman and Jimmy Walker worked the ring.

Following is a list of animals selling for $350 or more:

Wayne Anderson, Hernando, Miss.
Hi-Hill Chum's Valentine $425
Estate D. B. Bridgforth, Nesbitt, Miss.
Walker Farms Max Winona 400
Byron T. Dunn, Collierville, Tenn.
Sunny Meadows Dee Lorna 350
Robert P. Hartness, Jr., Starkville, Miss.
Walker Farms Foremost Vena 500
Walker Farms Foremost Dora 400
G. B. Walker and Son, Stoneville, Miss.
Callicott Ben's Cupid 400
Mary L. and Thomas Williams, Olive Branch, Miss.
Walker Farms Miss Governess 350
Turman's Gabe's Christie 400

Orland Sale

By A. W. Telfer

The 11th annual Orland, Calif., Guernsey Sale, on Tuesday, September 18, averaged $283.90 on twenty-five head, totaling $7,097.50. Of this number, seven sold for over $350, with only eight in milk or fresh near sale time. The cows sold well, and there were several small heifers in the sale. One of the latter, a January calf, Golden Butte Crown Ida, sold for $335 to young Perry Hibdon since she was a real show prospect.

Top buyer in the sale was William S. Tyson, Reno, Nev., who is assembling a California herd. His five head came to $1,850, and included the top of the sale for $540. She was Cloverlawn Feather, a daughter of Curtiss Candy Fabron, consigned by Beverly Nelson of Medford, Oregon. The

Cloverlawn Feather, top of the Orland Sale, consigned by Beverly Nelson, Medford, Ore., and purchased by William S. Tyson, Reno, Nev., for $540. Marvin Stowe at the halter, Mrs. and Mr. Tyson, Arthur W. Telfer and P. K. Nelson, Medford, Ore.

Walker Farms Foremost Vena, top of the Mississippi State Sale at $500, purchased by Robert P. Hartness, Jr., Starkville, Miss. In the background: Richard Lowe, trainee student from the University of Kentucky, who worked at Walker Farms this summer; Jimmy Walker, Stoneville, Miss., consignor; S. F. Dunn, Collierville, Tenn., contender, and Robert P. Hartness, Jr., purchaser.

Valley Oaks consignment, Valley Oaks Chic Duchess, a senior yearling daughter of Fairlawn Hornet's Sheik, went to Clifford Orr of Novato for $475. Third high purchase of the sale was Clovertop Avalon, that went to Kenneth Jessen of Woodland for $465. Eight head for a total of $2,720 went to three Placer County purchasers; the average of $340 well above the average of the sale.

A bred heifer, Folly Farms Levity Marla, due to freshen in January, sold for $410 to Valley Oaks. She has been shown in several of the county fairs this season and has done very well, being junior champion at the Butte County Fair in Gridley. She will appear at the Cow Palace in the Valley Oaks show string.

Marvin Stowe and L. E. Vincent donated two heifers to the Glenn County Association that sold for a total of $222.50. Proceeds from these heifers will be used for promotion of junior breeder activity.

The sale was managed by the Glenn County Guernsey Cattle Club, with C. P. Hibdon, chairman, assisted by L. E. Vincent, Chico. The sale was clerked by F. A. Cramer and Mrs. Bob Howard, with Glen Eidman, County Farm Advisor, passing the slips. The night before the sale, 60 attended a pre-sale dinner.

Following is a list of animals selling for $350 or more:

Lloyd Burlingham and William Cunningham, Galt, Calif.
Folly Farms Levity Marla $410
Kenneth E. Jessen, Woodland, Calif.
Clovertop Avalon 465
Homesteader Coron. Ziona 350
Clifford Orr, Novato, Calif.
Valley Oaks Chic Duchess 475
William S. Tyson, Reno, Nev.
Cloverlawn Feather 540
Cloverlawn Nilva 400
Goldkist Lad's Joy 400

Following is a list of other buyers: S. R. and Irma Angus, Orland, Calif.; Mary E. Azenedo, Sheridan, Calif.; Mort and Mamie Butler, Oroville, Calif.; Bert and Minnie E. Chester, Glenn, Calif.; G. O. Griffith, Auburn, Calif.; Ray F. Guilinger, Orland, Calif.; Charles Perry Hibdon, Orland, Calif.; Marion G. and Dorothy G. Linton, Orland, Calif.; Palmer and Kenneth Matz, Corning, Calif.; Bruce Printz, Corning, Calif.; Arthur W. Telfer, Sacramento, Calif., and Lance White, Oroville, California.

PORTAGE PRAIRIE FARM DISPERSAL

South Bend, Ind., July 28

30 Head—$4,545—Av. $151.50

Top: Denise of Portage Prairie and Calf ($330)
Born: July 10, 1952
S.: Curtiss Candy Levity Chum
D.: Mead's Dinah of Portage

Purchaser: LaVern G. Taylor, Bronson, Mich.

Changes Among the Class Leaders

Guernseys Are Noted for Persistent, Profitable Production

AR LEADER

WESCON'S NORBEAU'S DELIGHTFUL

14858—782—Sr3—355C—2x
9th Fat Production

Sire: Hill Girt Norbeau
S.: Noranda
D.: Broadwater Mignon

Dam: Wescon's Masher's Delectable
S.: Wescon's Claremont Masher
D.: Wescon's Delight

B.: Western Consumers Feed Company, Artesia, Calif.

O.: Charles B. Bolton, Lyndhurst, Ohio

Born: Aug. 1, 1951. Calved: June 23, 1955.

Calved: July 24, 1956.

Supervised by Ohio State University, Columbus, Ohio.

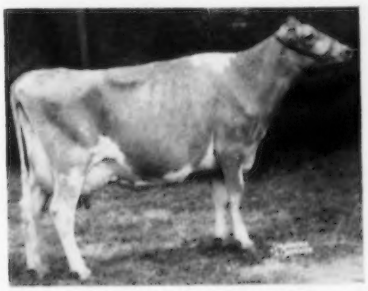

Wescon's Norbeau's Delightful
14858—782—Sr3—355C—2x

HIR LEADERS

IDEAL'S L. D. 'S BETSY

15007—789—Sr2—HIR—365—3x
2nd Fat Production
4th Milk Production

Sire: Ideal's Lettie's Duke
S.: Florham Grand Duke
D.: Pleasant Plains Lettie

Dam: Ideal's Beacon's Betsy
S.: Ideal's Beacon
D.: King's Betsy of Rural Home

B.: Jacob Tanis, Augusta, N. J.

O.: Margaret A. Paddock, The Plains, Va.

Born: Sept. 17, 1952. Calved: Mar. 25, 1955.

Supervised by Virginia Polytechnic Institute, Blacksburg, Va.

HOLLY OF SMILIN' ACRES

18256—975—6yrs—HIR—365—2x
3rd Fat Production

Sire: Marhawk Annabell's Count
S.: St. James Count's Ultimas
D.: Yellow Creek Annabell

Dam: Pansy of Smilin' Acres
S.: Governor of Bear Lake
D.: Julia of Smilin' Acres

B. & O.: Milton Miller, Rockford, Ill.

Born: Dec. 15, 1948. Calved: Feb. 8, 1955.

Supervised by University of Illinois, Urbana, Ill.

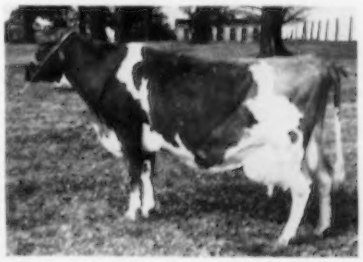

Holly of Smilin' Acres
18256—975—6yrs—HIR—365—2x

1956 New York Breeders' Institute Series

DESIGNED to bring to interested dairymen information and material not available from usual sources is the series of meetings known as the New York Breeders' Institute, sponsored by the New York Holstein-Friesian Association, Inc., Ithaca. The 1956 Institute meetings will be held in various locations across the state the last week in November, with each meeting starting at 10:30 a. m.

Meetings are open to all dairymen, regardless of breed affiliation. Two of the three scheduled speakers are Jack Fraser, owner of the Canadian Holstein breeding establishment, Spring Farm, and Prof. J. G. (Jim) Hays, former dairy extension specialist at Michigan State College. Mr. Fraser's topic is "Experience and Advice to Young Breeders in Developing a Purebred Herd." Prof. Hays is expected to give his famous talk on purebred breeding practices.

The 1956 meetings are scheduled as follows: Nov. 26, at Wyoming County Community Center, Arcade; Nov. 27, at Monroe County Agricultural Center, Rochester; No. 28, at Belleville Central School, Belleville, Jefferson County; Nov. 29, at the Madison County Agricultural Center, Morrisville; and Nov. 30, at New Paltz, Ulster County, at Huguenot Grange Hall.

Each meeting starts at 10:30 a. m. and continues until 3:30 p. m., with an hour for lunch. Final event of each day is a panel discussion, with the panel consisting of the speakers and two or three prominent dairymen from the area in which the meeting is held.

Prof. Ray Albrectsen, Cornell University, is chairman of the Institute Committee and is also chairman and moderator of the meetings. Further information may be obtained from Prof. Albrectsen or from W. D. Brown, Secretary, New York Holstein-Friesian Association, Inc., Ithaca.

There is a registration charge of $1.00 per person to help defray the cost of the meetings. All interested dairymen are cordially invited to attend the meeting most convenient for them.

Somerset Guernsey Field Day and 4-H Roundup

BY WADE WHITE

MILROY FARM, owned by Mr. and Mrs. Roy Blocher, and Alverno Farm, operated by Mr. and Mrs. Claude Pope and family, Salisbury, Pa., combined to act as hosts to the second annual combined Somerset Guernsey field day and 4-H Guernsey roundup on August 21. The group viewed the farming operations and herd at both farms.

After lunch, Reid Whipkey, President of the Somerset County G. B. A., introduced the guests present. Assistant County Agent, Paul Anderson, put on a fly control demonstration and constructed a pasture back rubber. Robert Neff, Naefland Farm, Alexandria, was official judge of the judging contest and the 4-H County Guernsey roundup. Ray Ream, was over-all winner and top man in the judging contest. Mrs. Jacob Shaeffer was top woman and Linda Metzgar topped the children.

Twelve calves and heifers were shown by the following 4-H boys and girls: Patricia Ream, Larry Ream, Blair Whipkey, Lester Vough, Stephen Pope, Jerry Young, Mable Keafer, Carole Whipkey, Jerry Klotz and Patsy Turney. Fava's C. Pansy, a senior yearling heifer owned by Patsy Turney, was named senior and grand champion. This is the same animal that was champion last year as a senior calf. Jerry Young was first in fitting and Larry Ream was first in showing.

Parasites . . .

(*Continued from page 571*)

this test, worm control resulted in a weight gain of 104 pounds for the treated group over the 154 day feeding period, whereas the lightly infected controls gained only 69 pounds in the same period, a difference of 35 pounds. The treated animals were fed a daily ration containing two grams of phenothiazine in two pounds of 47 per cent cottonseed cake, along with 14 pounds of prairie hay. The ration for the untreated controls was the same, except that it did not include phenothiazine.

In Florida, authorities feel that the abundance of moisture, sunshine, vegetation, and sand or muck soil presents a favorable environment for the development of parasites. The parasite problem is aggravated by extensive movements of cattle by air, rail, and truck. Furthermore, the numerous sales yards, which handle large numbers of transit cattle, spread parasites from one region to another. Management practices suggested by Florida authorities to reduce the intake of parasite larvae include pasture rotation, avoiding over-grazing, maintenance of adequate brood herd pastures, segregation of age and sex groups, a good supply of fresh drinking water, ample winter feed with plenty of forage, keeping calves on high ground above barns or older cattle areas, creep feeding for older calves when feed is short or conditions poor, and removing visibly sick animals from the healthy herd.

The California Extension Service says management of irrigated pastures to control internal parasites is the same management that produces the greatest amount of high-quality forage.

Losses to stomach worms, estimated to run into several million dollars annually, can be especially serious on irrigated pastures because such pastures provide moist conditions and even temperatures at the base of plants where parasites thrive. They protect immature parasites from the drying effect of direct sunlight. Furthermore, the parasite population is likely to be high on irrigated pastures because these pastures carry more animals per acre than do non-irrigated lands. Since infective larvae live near the ground level, one of the best methods of protecting cattle is to avoid overgrazing. Rotation, which is good for the pasture, is also another preventive practice because many larvae will die when deprived of animal hosts.

Other states where irrigated pastures are common agree with California. Dr. Paul Allen, Oregon State College veterinarian, reports that the increase in use of irrigated pastures with accompanying intensified grazing has been instrumental in increasing the parasite problem in Oregon. As evidence that these losses are unnecessary, he cites the case of heavily infected yearling beef calves which tripled their rate of gain after treatment with phenothiazine.

In Arizona, Dr. William J. Pistor of the Department of Animal Pathology at the University of Arizona, reports that stomach and intestinal worms have recently spread to cattle on open ranges as well as commonly occurring on irrigated pastures and feedlots. He credits this spread to large importations of cattle from the southeast, where internal parasites have been a major problem for many years.

A brief survey in Utah showed a serious parasite problem in practically every instance where an examination was made. Dr. Wayne Binns, chairman of the Veterinary Science Department at Utah State Agricultural College, in reporting this survey, goes on to predict that the problem is going to get more serious because of the increase in herds and the trend toward permanent pasture and feedlots. The problem has reached such proportions, says Dr. Binns, that the "hidden bandits" consume much of the individual livestockman's profits without his knowing it.

In North Dakota, the responsibility for worm parasites which have appeared within the past decade has been laid to a highly efficient transportation system which enables internal parasites to be moved over great distances with their hosts. Nutritional advances have made it possible to raise more units of livestock per acre, and more parasites per animal, which in turn contaminate the pasture to higher and higher intensity.

In Texas, favorable reports on controlling gastrointestinal worm parasites by administering low-level phenothiazine to cattle are cited in a progress report on efforts to develop a satisfactory and economical mineral mix containing phenothiazine for cattle in the humid Gulf Coast area.

(*du Pont Information Service*)

Atoms . . .

(*Continued from page 572*)

fertilizer that crops need and when best applied to do the most good.

In another field of research, the plant breeder can use doses of atomic radiation to produce mutations in plants, that is, changes in the genetic makeup which will be inherited from generation to generation. Already these new research techniques have been used to develop new plant varieties, which have given increased yields and even specific disease resistance. For example, it is estimated that oat rust disease reduces the nation's oat production by a good 10 per cent or more. Now a rust-resistant strain of oats has been developed by radiation which would mean a potential saving of $100 million annually. A new variety of peanut has been produced, with 30 per cent higher yields and a shape better adapted to mechanical harvesting.

And this is just a start. It reminds us of the story of the tourist, driving past the National Archives building in Washington, who read the words inscribed over the entrance, "What is past is prologue" and asked the taxi driver what it meant. "It means," said the driver, "You ain't seen nuthin' yet."

Champaign County Show . . .

(*Continued from page 594*)

COW, 4 YEARS AND UNDER 5

1, Oelker's Footprint Pansy, Harold Oelker and Sons; 2, Braunsdale Rita's Violet, Anson B. Smith; 3, Land-Of-Living Shine, John Ayars, Mechanicburg.

COW, 5 YEARS AND OVER

1, Copper King's Maggie's Star, Ronald Welch; 2, Fairview Empress, Harold Oelker and Sons; 3, Mayflower's Melinda, Howard Paxson and Son.

JUNIOR GET OF SIRE

1, Anson B. Smith on get of Welcome In Clara Design; 2, Harold Oelker and Sons on get of Woodacres Coronet Leader; 3, Harold Paxson and Son on get of Welcome In Favor Senator.

SENIOR GET OF SIRE

1, Harold Oelker and Sons on get of Foremost Footprint 4th.

PRODUCE OF DAM

1, Howard Paxson and Son on produce of Mayflower's Lively; 2, Harold Oelker and Sons on produce of Oelker Farms Pansy; 3, Ronald Welch on produce of Pre-Eminent's Betty Duchess.

YOUNG HERD

1, Entry, Glenn O. Outland and Son; 2, Entry, Howard Paxson and Son; 3, Entry, Harold Oelker and Sons.

DAIRY HERD

1, Entry, Harold Oelker and Sons; 2, Entry, Anson B. Smith; 3, Entry, Howard Paxson and Sons.

BEST UDDERED COW

1, Welcome In Clara Delaine, Anson B. Smith; 2, Oelker Footprint Pansy, Harold Oelker and Sons; 3, Land-Of-Living Shine, J. H. Ayars and Sons.

THREE BEST FEMALES
Bred and Owned by Exhibitor

1, Entry, Harold Oelker and Sons; 2, Entry, Glenn O. Outland and Son; 3, Entry, Howard Paxson and Son.

BEST FEMALE (not in milk) SHOWN BY JUNIOR EXHIBITOR

1, Shawnee Morning Star, James Outland; 2, Curtiss Candy Levity Heir Nila, Phillip Burgel, Urbana; 3, Glenn Grove Valor's Lolita, Ronald Welch.

BEST FEMALE (2 YEARS AND OVER) SHOWN BY JUNIOR EXHIBITOR (4-H or FFA)

1, Copper King's Maggie's Star, Ronald Welch; 2, Entry, Eddie Luse, Urbana; 3, Entry, Billy Hugh Ayars.

Breeders and Leaders of Tomorrow

Future of the Guernsey Breed in Good Hands

New Jersey State 4-H Show

By Louis Gruninger

The annual New Jersey State 4-H Dairy Show was held at the Flemington Fair, Flemington, N. J., on August 30. The Guernsey show was an outstanding part of the program, and drew a large attendance to the ringside. Eighty-eight Guernseys were exhibited by 75 different youngsters. All of these animals had been exhibited throughout the state before qualifying for the State Show. The animals must have been classified VG or G plus, or have received a blue or a red ribbon at the local shows. Many of the youngsters had also exhibited their animals at the New Jersey State Guernsey Show, both in the open and junior classes, on August 17.

John Lindsay, manager of Belle Terre Farms, Inc., Freehold, N. J., was the official judge. He did an outstanding job in working with the boys and girls and in giving reasons for his placings.

Mulhocaway Butterfat Fashion, a strong dairy-type cow, took over first place in the aged cow class and went on to become the senior champion. "Fashion" is owned by Robert Yetter of Newton, who has been very active in Guernsey 4-H activities for a number of years. This was one of the first animals he purchased, and she has done very well for him.

Forsgate Majesty's Katina, owned by Donald Applegate, Bordentown, was just fresh and stood first among the two-year-olds, being pushed quite closely by Mulhocaway Lovely Petticoat, that had not yet freshened. "Petticoat" was shown by Juddy Hanna, sister of Jerry Hanna, who is the owner of the animal but could not be present at the show. The senior yearlings were topped by Wardell's M. C. Marcia, a good strong heifer, owned by Roland C. Wardell, Freehold. The first place junior yearling was Springwater's Gallant's Sugar, another strong, straight heifer, especially pleasing underneath, owned by Nancy Coleman, Stockton.

The senior calves comprised the strongest class in the show. Mr. Lindsay was especially pleased with the first five animals. Ideal's Pretore's Daphne, owned by John Tanis, Jr., took over first place, while a close second was taken by Ideal's Sutter's Marigold, exhibited by Patricia Dangler. It was the first year of showing for both these youngsters and these calves should do very well for them in the future. John's calf was good enough to take over the junior and grand championship honors.

Only one bull was represented in the show, Wardell's Distinction, owned by F. Nelson Wardell. He was a pleasing calf and showed much promise. Nelson was the top winner in the special awards, winning a purebred Guernsey heifer calf which is presented each year by Lloyd B. Wescott of Mulhocaway Farm, Clinton. Nelson's older brother, Roland Wardell, won this same award two years ago. Other special awards from the New Jersey G. B. A. were presented by William M. Nulton, Jr., and Louis Gruninger, Field Secretaries of the Association. Special award winners were: Robert Yetter, Newton, experienced fitted and shown Guernsey; Roland Wardell, Freehold, second best experienced fitted and shown Guernsey; Donald Applegate, Bordentown, best beginner fitted and shown Guernsey; Ann Cummins, Milford, second best beginner fitted and shown Guernsey, and John Tanis, Jr., grand champion female. New Jersey junior breeders' fund awards went to Nancy Coleman, Stockton, Patricia Dangler, Asbury Park, Betty Jane Coleman, Stockton, and Jerry Hanna, Neshanic Station.

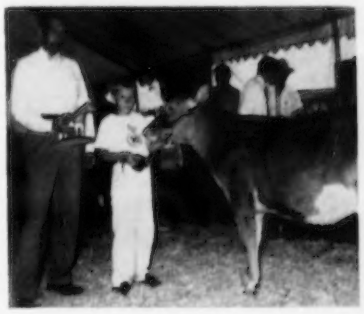

Louis Gruninger, assistant field secretary of the New Jersey G. B. A., presenting Model Cow to John Tanis, Jr., who took junior and grand champion honors at the New Jersey State 4-H Show with Ideal's Pretore's Daphne.

This was indeed one of the best 4-H shows in recent years, and it was extremely gratifying to witness the manner in which these youngsters exhibited their animals. Much credit should be directed to the extension staff for the organization of the show.

Following is a list of awards:

Junior and Grand Champion Female

Ideal's Pretore's Daphne, John Tanis, Jr., Branchville.

Senior Champion Female

Mulhocaway Butterfat Fashion, Robert Yetter, Newton.

Bull Calf, 4 Months and Under 12

1, Wardell's Distinction, F. Nelson Wardell, Freehold.

Heifer Calf, Under 6 Months

1, Dotty of Wardell's Farm, F. Nelson Wardell; 2, Springwater's Gallant's Spice, Betty Jane Coleman, Stockton; 3, Cool Run Princess Beth, Ann Kohler, Woodstown.

Heifer Calf, 6 Months and Under 12

1, Ideal's Pretore's Daphne, John Tanis, Jr.; 2, Ideal's Sutter's Marigold, Patricia Dangler, Asbury Park; 3, Mulhocaway Lovely Verdant, Roland C. Wardell, Freehold.

Heifer, 1 Year and Under 18 Months

1, Springwater's Gallant Sugar, Nancy Coleman, Stockton; 2, Wardell's M. C. Dot, Sharon White, Neptune; 3, Fairdell M. C. Dairy Mae, Robert Yetter.

Heifer, 18 Months and Under 2 Years

1, Wardell's M. C. Marcia, Roland C. Wardell, Freehold; 2, Lu's Sweet Golden Melody, Ruth Gantz, Princeton; 3, Mulhocaway Lovely Pagoda, Robert Yetter.

Cow, 2 Years and Under 3

1, Forsgate Majesty's Katina, Donald Applegate, Bordentown; 2, Mulhocaway Lovely Petticoat, Jerry Hanna, Neshanic Station; 3, Forsgate Philosopher Gertrude, Constance Potter, Imlaystown.

Cow, 3 Years and Over

1, Mulhocaway Butterfat Fashion, Robert Yetter; 2, Round Top Hills Penny, Phillip Yetter, Newton; 3, Locust Grove M. Miona, Kathryn Black, Flemington.

Old Sturbridge Youth Fair

By Gladwin K. Lusk

Guernseys again made an excellent showing at the Old Sturbridge Youth Fair, Sturbridge, Mass., on July 28. A. J. Young, Great Elm Farm, Inc., Dover, N. H., was the judge.

Following is a list of Guernsey winners: Heifer calf, 4 months and under 6, Lorraine Dufault, Spencer, first, and Robert Tysz, Southwick,

second. Heifer calf, 6 months and under 12, Robert King, New Braintree, first, Barbara King, New Braintree, second, and Myrtle Pease, Middlefield, third. Heifer, 1 year and under 18 months, Alice Goodfield, Hardwick, first, Richard Swanberg, Woodstock, Conn., second, and Barbara King, third. Heifer, 18 months and under 2 years, Myrtle Pease, first, Barbara King, second, and Robert King, New Braintree, third. Heifer, Myrtle Pease, first, and C. Z. Smith, Jr., North Brookfield, second. Herd division, Myrtle Pease placed third in a class of 13 entries.

Pennsylvania Junior Show

By A. M. MacKay

The first annual Pennsylvania Junior Dairy Show was held on September 20 at the Farm Show Building, Harrisburg. Since 1946, district 4-H dairy shows have been held. The holding of a state-wide junior dairy show was the goal for many years of former 4-H Extension Dairyman, Joe Nagoette. With a state appropriation this year, Joe's dream became a reality only a few months after his retirement, and his efforts were suitably recognized with the presentation of a plaque.

Sixty-eight Guernseys were shown by 4-H members, all of whom had been blue ribbon winners at a district show. In addition, 23 FFA animals were shown. Dr. Gilbert Porter, Cayuga, N. Y., was the Judge.

In the 4-H show, Sylvia Shook, Sligo, was the winner of the grand championship on her cow, Icicle's Dolly. An interesting fact is that Sylvia's cow is the sixth generation offspring of an animal shown to a similar honor by her grandfather at the Pennsylvania Farm Show. Thomas C. C. Clark, Lahaska, had the reserve champion animal on a junior calf, Quarry Valley Ambler's Slate.

FFA winners were for grand champion, East Malta Admiral's Lassie, owned by Stephen C. Witmer, Sunbury, and reserve, West Malta's Panda, Byron Martz, Dalmatia.

A junior Guernsey herd was selected by a Committee of the Pennsylvania G. B. A., to go to Waterloo. Those selected were: Allen Campbell, Grove City, Linda Lodge, Cambridge Springs, John Furry, Martinsburg, Reba Bushong, Columbia, and C. Kenneth Young, Mt. Joy.

Following is a list of awards:

4-H

Senior and Grand Champion Female
Icicle's Dolly, Sylvia Shook, Sligo.

Reserve Senior and Grand Champion Female
Quarry Valley Ambler's Slate, Thomas C. C. Clark, Lahaska.

Heifer Calf, Under 6 Months
1, Quarry Valley Ambler's Slate, Thomas C. C. Clark; 2, Lillian of Meadow Brook, Lester Vough, Markleton; 3, Rolling Acres L. Besyanne, Curtis Yoder, Belleville.

Heifer Calf, 6 Months and Under 12
1, Locust Grove Marvel's Ruth, Allen Campbell, Grove City; 2, Rolling Acres L. Betsy, Nancy E. McCulloch, Shippensburg; 3, Le Princess Judy of Rutter Bros., Michael Rutter, York.

Deanna Hanson, 10-year-old daughter of Mr. and Mrs. Kenneth Hanson, Wahoo, Nebr., walked off with a blue ribbon in the first show she ever entered, the District Dairy Show in Blair. Her junior yearling, Eskdale M. Triumph's Desire, and Deanna are both pleased over winning.

Heifer, 1 Year and Under 18 Months
1, Windy Hill Oris, Linda Lodge, Cambridge Springs; 2, Ulster Alexander's Delight, Lynn Keir, Collegeville; 3, Silver Lake D. Jill, Joan Zimmerman, Norristown.

Heifer, 18 Months and Under 2 Years
1, Locust Grove Bright Clair, John Furry, Martinsburg; 2, Har-Len Actor's Margie, Reba Bushong, Columbia; 3, Wilgorlan Farms Fancy, Mary Succop, Renfrew.

Cow, 2 Years and Under 3
1, Le Frolic Linda of Rutter Bros., Michael Rutter; 2, Le Princess Judy of Rutter Bros., Jerry Rutter, York; 3, Wilgorlan Farms Donna, Sylvia Mummey, Sunbury.

Cow, 3 Years and Older
1, Icicle's Dolly, Sylvia Shook; 2, Old Meadow's Moonmist, Nancy Rush, Scottdale; 3, Windy Hill Farm's Babs, Fred Foreman, Meadville.

District Herds
1, Southeastern; 2, Northwestern; 3, Southwestern.

FFA

Grand Champion Female
East Malta Admiral's Lassie, Stephen C. Witmer, Sunbury.

Reserve Grand Champion Female
West Malta's Panda, Byron Martz, Dalmatia.

Heifer Calf, Under 6 Months
1, West Malta's Panda, Byron Martz; 2, Oley Acres Prize, Leroy I. Hollenbach, Bethel; 3, Donna Marie of Troy, Arnold Heth, Diamond.

Heifer Calf, 6 Months and Under 12
1, Meadow Wood C. Socotra, C. Kenneth Young, Mt. Joy; 2, East Malta's B. R. Lassie, Stephen C. Witmer; 3, Bethany Le Faith, Rex Thompson, Clarks Summit.

Heifer, 1 Year and Under 18 Months
1, Hargood's Noble Brenda, C. Kenneth Young; 2, Yurko Farms Royal Lute, George Yurko, Jr., Lehman; 3, Romer's Royal Cindy, John Morse, Everett.

Heifer, 18 Months and Under 2 Years
1, K. C.'s Molly, Ken Witmer, Dalmatia.

Cow, 2 Years and Under 3
1, Maridean Paramount, George Yurko, Jr.

Cow, 3 Years and Over
1, East Malta Admiral's Lassie, Stephen C. Witmer; 2, Family Farms Lolly, John R. Wilson, New Milford; 3, Mt. View Strong Red Breast, Foster Billheimer, West Hazleton.

Michigan 4-H Guernsey Show

By Dwain Dancer

The 41st Annual Michigan 4-H Club Show was held the last week of August

Winners in the 4-H fitting and showmanship at the Western Idaho State Fair: Kay Rupert, Nampa; Sue Iddings, Boise, and Philip Volk, Nampa.

Winners in the 4-H classes at the Western Idaho State Fair: George Cleveland, judge; Mary Dillon, Caldwell; Dick Davis, Kuna; John Otten, New Plymouth; Kay Rupert, Nampa, and Jack Davis, Kuna.

on the Michigan State University campus. This annual event precedes the Michigan State Fair, and the famous Macklin Field and Stadium becomes a center of activity for Michigan 4-H Club members and their livestock exhibits instead of football for a few days.

Approximately 90 head of Guernseys were shown and placed by John Foster, Napoleon, Ohio. Some observers considered it one of the better quality shows over the past few years. Dwain Dancer, Jackson, represented the Michigan G. B. A., and awarded model cows to the owners of the senior and junior champions, ribbons in each class, and a green and white jacket to the winner of each class on behalf of the state association.

The eight blue ribbons were divided eight ways, with no repeating winners. Sharon Burleson, Clinton, had the first place aged cow, Geloster R. Red Beauty, that has good size and scale and was senior and grand champion of the show. The reserve grand champion was the good uddered first place two-year-old, Curtiss Candy Butter Swan, shown by Sidney Evans, Lake Odessa, the third place senior yearling in last year's show. Kenneth Vogt, Albion, had the junior champion, the first place senior yearling, Wal-Green Susie.

The other blues were won by Lloyd Parks, Bronson, in the three-year-old class, with Maurana Susie's Sequent; Sally Hunsberger, Ionia, in the junior yearling class, with Lyrene King's Roxanne; Ned Hansen, Stanton, in the senior heifer class, with Long Rock Jackie, and the top junior heifer calf, Golden Flow Leader Enterprise, was led out by Glenalie Titus, Dansville. The production class was won by Rex Smith, Galien.

Nineteen county herds were shown, with Ionia County repeating their winning group from last year, followed by Jackson County and Ingham County.

Dolphus Rabidoux, 19, of Williamston, was the champion showman in the showmanship contest over James Bolf, 17, of Kalamazoo, and David Parks, 17, of Bronson.

Following is a list of awards:

SENIOR AND GRAND CHAMPION FEMALE
Geloster R. Red Beauty, Sharon Burleson, Clinton.

RESERVE CHAMPION FEMALE
Curtiss Candy Butter Swan, Sidney Evans, Lake Odessa.

JUNIOR CHAMPION FEMALE
Wal-Green Susie, Kenneth Vogt, Albion.

HEIFER CALF, UNDER 6 MONTHS
1, Golden Flow Leader Enterprise, Glenalie Titus, Dansville; 2, Hopesdale's Flicka, David R. Neuville, Grand Blanc; 3, Lou's Valentine of Frandell, John Udell, Hemlock.

HEIFER CALF, 6 MONTHS AND UNDER 12
1, Long Rock Jackie, Ned Hansen, Stanton; 2, Lockshore Pre Orchid, Carl Van Belken, Hudsonville; 3, Pre Piper Holly's Maxine, Lynn DeForest, Byron.

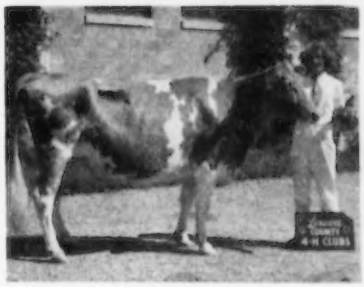

Geloster R. Red Beauty, senior and grand champion at the Michigan 4-H Guernsey Show, and her owner, Sharon Burleson, Clinton.

HEIFER, 1 YEAR AND UNDER 18 MONTHS
1, Lyrene King's Roxanne, Sally Hunsberger, Ionia; 2, Knollnook Onward's Bonnie, Wayne DeForest, Byron; 3, Onward's Daisy Nola, Gail Anderson, St. Johns.

HEIFER, 18 MONTHS AND UNDER 2 YEARS
1, Wal-Green Susie, Kenneth Vogt; 2, Rita Kay, Geraldine Smith, Hastings; 3, Hominy Hill Champion Babe, Kirk Curtis, Stockbridge.

COW, 2 YEARS AND UNDER 3
1, Curtiss Candy Butter Swan, Sidney Evans; 2, Sue Ann Marion, Geraldine Smith, Hastings; 3, Mystic Pines Pretty Phyllis, Keith Wheat, Rockford.

COW, 3 YEARS AND UNDER 4
1, Maurana Susie's Sequent, Lloyd Parks, Bronson; 2, Jewell's Janet of Old Trail, Neladene Ward, Dowagiac; 3, Royal Gay Janice, William Heath, Hastings.

Fairlawn Actor's Helena trying to cool off a bit in the 100 degree temperature at the New Jersey Guernsey Show. Tommy Yost, son of Wyno Farms manager, Lee Yost, is watching the champion.

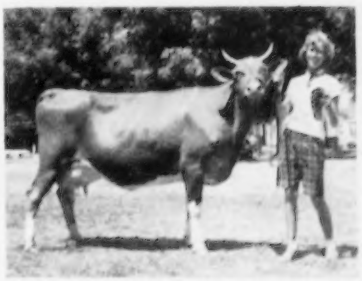

Hathaway's Farms Debra, senior and grand champion at the West Tennessee District Guernsey Show held at Martin, with owner Janice Hathaway, Paris, Tenn.

COW, 4 YEARS AND OVER
1, Geloster R. Red Beauty, Sharon Burleson; 2, Valliere's Golden Beauty, Robert Campbell, Fairgrove; 3, Louwayne of Valley View, Frances Udell, Hemlock.

PRODUCTION
1, Entry, Rex Smith, Galien; 2, Entry, Geraldine Smith, Hastings; 3, Entry, David Parks, Bronson.

COUNTY HERD
1, Ionia County; 2, Jackson County; 3, Ingham County.

SHOWMANSHIP
1, Dolphus Rabidoux, Williamston; 2, James Bolf, Kalamazoo; 3, David Parks, Bronson.

A Promising Junior Showman

BY A. W. TELFER

CONNIE PASSMORE, daughter of Mr. and Mrs. Hugh Passmore of Gridley, Calif., is just 12 years old, and not a very big girl at that, but she has been a 4-H Club member for three years. During that time she has assembled a herd of 14 head of registered Guernseys, 11 of which she has raised herself.

Connie Passmore, Gridley, Calif., with Slogan's Freckles, her calf that was named junior champion in the 4-H Division at the Silver Dollar Fair in Chico.

What Connie lacks in size, she makes up for in spirit, for she competes in the open division with seasoned showmen, as well as with juniors. This year, at the Silver Dollar Fair in Chico, she won the 4-H Junior champion ribbon on her senior calf, Slogan's Freckles. At the Butte County Fair, in Gridley, she showed her two-year-old, Pearlette's Huey, to senior and grand champion bull in the open division. At the same fair, she won 4-H junior champion honors with Pearlette's Patrick, a junior yearling bull. Besides, she placed second in showmanship, won three firsts, one of them on her junior heifer, Clovertop Pam, and four second place ribbons. Connie is no stranger to the show circuit, and is one of the promising young junior showmen in the Sacramento Valley. She expects to show at several additional fairs next year.

1956 National . . .

(*Continued from page 565*)

3, Gertrude McNaught on get of Foremost Quantity's Royal, showing Norgert's Royal Cheryl, Norgert's Royal Pret Fairy, Norgert's Royal Topazzee and Norgert's Royal S. Commander; 4, Atherton W. Hobler on get of Fairlawn Actor's Leader, showing Woodacres Valiant Leader, Woodacres Leader's H. Melody, Woodacres Leader's C. Princess and Woodacres Leader's Marcella; 5, C. J. and Dwyth M. Daines, Logan, Utah, on get of Fairlawn K. Courageous, showing Cache Meadow C. Decorum, Cache Meadow C. Zena, Cache Meadow C. Radia and Cache Meadow C. Darling Della; 6, Jacob Tanis, Augusta, N. J., on get of Ideal's Superior, showing Ideal's Superior's Lass, Ideal's Superior's Winnie, Ideal's Superior's Ginger and Ideal's Superior Trinket; 7, W. H. Odlum on get of Rosewood Royal Aristocrat, showing Rosewood Princess Melody, Rosewood Princess Darling, Rosewood Princess Lana and Rosewood Princess June; 8, L. S. Riford on get of Fairlawn Actorine's King, showing Greystone Actorine's Rachel, Greystone Actorine's Queen, Greystone Actorine's Kippy and Greystone Actorine's Hilda; 9, Fuller Farms on get of McDonald Farms Fore Peerless, showing Fuller Farms Peerless Showboy, Fuller Farms Peerless Monitor, Fuller Farms Peerless Fashion and Fuller Farms Peerless Dorothea; 10, John Plain Farm, Inc., on get of Curtiss Candy Duke Curtiss, showing John Plain Duke's Rex, John Plain Duke's Cleta, John Plain Duke's Millie and John Plain Duke's Suzeta.

SENIOR GET OF SIRE

1, Alvin R. and Alvin C. Bush on get of Wyno Beau's Saint, showing Wyno Saint's Rosann, Wyno Saint's Bonnie, Wyno Saint's Cynthia and Wyno Saint's Taffy; 2, J. M. Dennis and Hugo M. Weyrauch and Burl B. McPheeters on get of McDonald Farms Fore Noble Lad, showing Amber Acres Noble Rosie, Dennis Farm Fore Jane, Dennis Farm Fore Della and Dennis Farm Fore Delight; 3, Fuller Farms on get of McDonald Farms Fore Peerless, showing Fuller Farms Peerless Onita, Fuller Farms Peerless Moonstone, Fuller Farms Peerless Bubbles and Blue River Peerless Lady; 4, Atherton W. Hobler on get of Fairlawn Actor's Leader, showing Woodacres Fides Leader, Woodacres L. N. Virtue, Woodacres Leader's Bluejay and Woodacre's Leader's Marcella; 5, Gertrude McNaught on get of Boulder Bridge Scotsman, showing Norgert's Scotsman Alexis, Norgert's S. Pal, Norgert's Scotsman Ramona and Rosewood Lady Jane; 6, Arthur Hansen, Bellevue, Ohio, on get of Franchester Mystic Colonel, showing Gray Haven Colonel's Rose Ann, Gray Haven Colonel's Penney, Gray Haven Colonel's Ellen and Gray Haven Colonel's Content; 7, Marion M. Behling and Laurel M. Peck on get of McDonald Farms King Magician, showing Peck's King's Lovely, Peck's King's Janeva, Peck's King's Nanette and Peck's King's Nutmeg; 8, Harry and Robert H. Lage on get of Stede Wells Levity Bruce, showing Stede Wells Beauty's Bruce, Stede Wells Nanette, Stede Wells Jill and Stede Wells Melissa.

PRODUCE OF DAM

1, Lakewood Farm, Malcolm J. Boyle, Trustee, on produce of Great Elm C. Ela, showing LushAcres Hermes' Quest and LushAcres Hurricane Carol; 2, Alvin R. and Alvin C. Bush on produce of Goodleigh Consort's Belinda, showing Wyno Saint's Linda and Wyno Saint's Bonnie; 3, W. T. McClelland and Son on produce of Goose Valley Lucy, showing Goose Valley Louella and Goose Valley Lois; 4, J. M. Dennis and Robert H. Lage on produce of Dennis Farm High Deloris, showing Dennis Farm Fore Delight and Dennis Farm Fore Della; 5, Lakewood Farm, Malcolm J. Boyle, Trustee, on produce of Maple Lane H. Betty, showing Maple Lane Supreme's Belinda and Maple Lane Supreme's Betina; 6, Atherton W. Hobler on produce of Woodacres Noble Virtue, showing Woodacres Valiant Leader and Woodacres L. N. Virtue; 7, Lakewood Farm, Malcolm J. Boyle, Trustee, on produce of Ideal's Charmer's Trinket, showing Ideal's Pontius' Trinket and Ideal's Superior Trinket; 8, Marion M. Behling and Laurel M. Peck on produce of Peck's Governor's Ilene, showing Peck's King's Nanette and Peck's King's Lovely; 9, Arthur Hansen on produce of Gray Haven Argo's Petunia, showing Gray Haven Colonel's Penney and Gray Haven Lad's Petunia; 10, Marion M. Behling and Laurel M. Peck on produce of Peck's Governor's Ginger, showing Peck's King's Nutmeg and Peck's King's Idolly.

PRODUCTION GET OF SIRE

1, Alvin R. and Alvin C. Bush on production get of Wyno Beau's Saint, showing Wyno Saint's Rosann, Wyno Saint's Bonnie, Wyno Saint's Cynthia and Wyno Saint's Taffy; 2, J. M. Dennis and Hugo M. Weyrauch and Burl B. McPheeters on production get of McDonald Farms Fore Noble Lad, showing Amber Acres Noble Rosie, Dennis Farm Fore Jane, Dennis Farm Fore Della and Dennis Farm Fore Delight; 3, Fuller Farms on production get of McDonald Farms Fore Peerless, showing Fuller Farms Peerless Onita, Fuller Farms Peerless Moonstone, Fuller Farms Peerless Bubbles and Blue River Peerless Lady; 4, Marion M. Behling and Laurel M. Peck on production get of McDonald Farms King Magician, showing Peck's King's Janeva, Peck's King's Idolly, Peck's King's Lovely and Peck's King's Katie.

BEST THREE FEMALES

Bred and Owned by Exhibitor

1, Alvin R. and Alvin C. Bush showing Wyno Saint's Cynthia, Wyno Saint's Taffy and Wyno Saint's Rosann; 2, J. M. Dennis showing Dennis Farm Fore Jane, Dennis Farm Fore Darlene and Dennis Farm Fore Della; 3, Arthur Hansen showing Gray Haven Colonel's Rose Ann, Gray Haven Colonel's Penney and Gray Haven Colonel's Ellen; 4, Atherton W. Hobler showing Woodacres Cavalier L. Lady, Woodacres Leader's Marcella and Woodacres L. N. Virtue; 5, Gertrude McNaught showing Norgert's Scotsman Ramona, Norgert's Alexis Betty and Norgert's Scotsman Alexis; 6, Fuller Farms showing Fuller Farms Peerless Onita, Fuller Farms Peerless Moonstone and Fuller Farms Peerless Bubbles; 7, Harry and Robert H. Lage showing Stede Wells Ileen, Stede Wells Jill and Stede Wells Melissa; 8, Hugo M. Weyrauch and Burl B. McPheeters showing Amber Acres Noble Rosie, Amber Acres Noble Hallie and Amber Acres Noble Rola; 9, Alvin W. Hitz and Son showing Rosebud Farm Deloris, Rosebud Farm C. Tinkle and Rosebud Farm Donita; 10, Marion M. Behling and Laurel M. Peck showing Peck's King's Lovely, Peck's King's Janeva and Peck's King's Nanette.

BEST UDDERED COW

1, Hickrill Katonah's Viola, Henry I. Christal; 2, Hoosier Heart Gypsy, Charles D. Cochard; 3, Ideal's Pontius' Trinket, Lakewood Farm, Malcolm J. Boyle, Trustee; 4, Hickrill Garden Miranda, Henry I. Christal; 5, KenVer Noble Harp, Charles B. Bolton; 6, LushAcres Hermes' Quest, Lakewood Farm, Malcolm J. Boyle, Trustee; 7, Dennis Farm Fore Delight, Harry and Robert H. Lage; 8, Cedar Dell Don's Rosita, Nettie Sweet; 9, Carremont Thais, Atherton W. Hobler; 10, Yellow Creek Rose Harmony, Lakewood Farm, Malcolm J. Boyle, Trustee.

DAIRY HERD

1, Lakewood Farm, Malcolm J. Boyle, Trustee, showing Hagan Farms Merry Song, Ideal's Pontius' Trinket, Yellow Creek Rose Harmony and LushAcres Hermes' Quest; 2, Alvin R. and Alvin C. Bush showing Fairlawn Actor's Helena, Wyno Saint's Rosann, Wyno Saint's Cynthia and Wyno Saint's Taffy; 3, Atherton W. Hobler showing Senecaside Meryl, Carremont Thais, Woodacres Cavalier L. Lady and La Ramee Marie Sonia; 4, Gertrude McNaught showing Norgert's Alexis Betty, Cardinal Sue of Nimble Lane, Valleyland Paulette and Leeside Champion Solitaire; 5, Fuller Farms showing Fuller Farms Peerless Onita, Henslee Farms D. Dagmar, Fuller Farms Peerless Bubbles and Fuller Farms Peerless Moonstone; 6, Belle Terre Farms, Inc., showing Mulhocaway Lovely Viola, Beaulea Footprint's Lucille, Arden Actor's Joy and Maple Lane Supreme's Flo; 7, J. M. Dennis showing Dennis Farm Fore Jane, Dennis Farm Fore Darlene, Dennis Farm High Dolly and Dennis Farm Fore Della; 8, John Plain Farm, Inc., showing Freda of Frey Orchards, Henslee Farms D. Belle, John Plain L. C. Leeslie and John Plain Loyal's Dreamey; 9, W. T. McClelland and Son showing Goose Valley Louella, Valley Pride's Susan, Goose Valley Lois and Shamrock Farms Levity Lustre; 10, Arthur Hansen showing Gray Haven Lad's Petunia, Gray Haven Colonel's Ellen, Gray Haven Colonel's Content and Gray Haven Colonel's Rose Ann.

STATE HERD

1, New York; 2, Illinois; 3, Pennsylvania; 4, New Jersey; 5, Tri-State (Arizona—New Mexico—Utah); 6, Ohio; 7, Indiana; 8, Minnesota; 9, Wisconsin; 10, Iowa; 11, Tennessee.

PREMIER BREEDER

Atherton W. Hobler.

PREMIER EXHIBITOR

Lakewood Farm, Malcolm J. Boyle, Trustee.

National Junior Show . . .

(*Continued from page 570*)

C. Sunshine, George R. Debnam, Upperco, Md.; 4, Gray Haven Colonel's Penney, Lois Jean Hansen, Bellevue, Ohio; 5, Mulhocaway Bell Anita, Frank C. Downey, Williamsport, Md.; 6, Blue River Peerless Lady, Joseph Bruning, Shelbyville, Ind.; 7, Hamhurst Bayard's Carrie, Carol Ann Bennett, Lebanon, Tenn.; 8, Kate Donmarich Beauty, Larry Mohr, Normal, Ill.; 9, Dennis Farm High Dolly, Diann Dennis, Amboy, Ill.; 10, Ollasses Prediction Annette, Jonathan Ginn, Dickerson, Maryland.

COW, 4 YEARS AND OVER

1, Prairie Lane Delight, Galen Schrag; 2, Spring Knoll Supreme Frolic, Gail Beauvais, Franklin, Va.; 3, Hemlock Lucky Ann, John Housley; 4, Leeholme Promoter's Gaudy, George R. Debnam; 5, Meadowbrook's Valiant Jewel, Wilmer G. Foster, Washington, Ill.; 6, Garden City Christie, Gary A. Hoth, Monona, Iowa; 7, Cozy Nook's Golden Rose, Lyle Walheim, Cambridge, Wis.; 8, Shoreacres Regular Patty, Marjorie Hill, Janesville, Wis.; 9, Bruno Ansel's Valor Rose Pride, Alton Scott, Manitou, Ky.; 10, Pine Ridge Bouquet, Chris W. Skaar, Hayward, Minnesota.

STATE HERD

1, Maryland, showing Mulhocaway Bell Anita, Frank C. Downey, Ollasses Prediction Annette, Jonathan Ginn, and Driftwood's C. Sunshine, George R. Debnam; 2, New York, showing Carol's Royal Gem Kitty, Earl E. Outhouse, Locust Lawn Mollina, Judith Ann DeHart, and Cedar Dell Don's Rosita, Nettie Sweet; 3, Tennessee, showing Hamhurst Bayard's Carrie, Carol Ann Bennett, Hemlock Lucky Ann, John Housley, and Golden Grange Ideal Orpha, Myra Lee Housley, Athens; 4, Ohio, show-

ing Gray Haven Colonel's Penney, Lois Jean Hansen, Kokosing's Victoria, James M. Bouton, and Glen Grove Valor's Lolita, Ronald L. Welch; 5, Illinois, showing Meadowbrook's Valiant Jewel, Wilmer G. Foster, Kate Donmarich Beauty, Larry Mohr, and Dennis Farm Fore Julie, Kathleen Dennis; 6, Indiana, showing Grain Meadow Eastern Lucy, Patricia Young, Blue River Peerless Lady, Joseph Bruning, and Hoosier Heart Gypsy, Charles D. Cochard; 7, Pennsylvania, showing Locust Grove Bright Clare, John B. Furry, Windy Hill Oris Linnie, Linda M. Lodge, and Hargood's Noble Brenda, Charles Kenneth Young; 8, Iowa, showing Plainview C. Coraletta, Ronald Jennings, Smoky Knoll Maxim Climax, Forrest Converse, and Garden City Christie, Gary A. Hoth; 9, Wisconsin, showing Cozy Nook's Golden Rose, Lyle Walheim, Fabrons Golden Cindy, Carl D. Huebner, and Guernsey Grove V. Bonita, Mary Jo Watson; 10, Virginia, showing Beaver Dam Major's Diane, Thelma Carlton, Spring Knoll Supreme Frolic, Gail Beauvais, and Holliknoll Coronet's Butterball, Dexter L. Watson, Franklin; 11, Minnesota, showing Alchrist L. Margo, Stephen Tennis, Hayward, Jerry's Lucky Rose, Gerald Steuernagel, Mahtomedi, and Pine Ridge Bouquet, Chris W. Skaar, Hayward; 12, Kentucky, showing Kleinwood Crescent's Beauty, James Cowherd, Shelbyville, Bruno Ansel's Valor Rose Pride, Alton Scott, and Norgert's Scotsman Paula, William M. Corum, Madisonville; 13, Nebraska, showing Schoenrock Queen Jenny, Gary L. Schoenrock, Gladstone, Spring Ridge Flobel, Tom J. Konecky, Wahoo, and Imig Farms Jolly Holly, Billy Imig, Seward.

Ruth S. Harrison

RUTH SAVAGE HARRISON, 46, wife of Dr. E. S. Harrison, Camden, N. Y., died on September 29. Only recently, Dr. and Mrs. Harrison had observed their 25th wedding anniversary.

Mrs. Harrison is survived by her husband; a son, E. S. Harrison, Jr.; a daughter, Mrs. Gladstone Stevens, Scottsville; a granddaughter; her mother; three sisters, and several nephews and neices.

The Guernsey fraternity extends deepest sympathy to her family.

Foundation Selected For New Mexico

BY A. W. TELFER

A DOZEN selected California-bred Guernsey heifers were shipped the first week in August to New Mexico College of Agriculture and Mechanic Arts, at State College, just out of Las Cruces. The foundation for the new college herd comes from the Clovertop Ranch of Mrs. Desiree M. Rahlmann, Newcastle, and was selected partly because of the continuous testing and sound practices in operation during the many years Mrs. Rahlmann has bred Guernseys. Her first official testing started in 1934, and since that time she has exhibited her Guernseys regularly, advertised consistently, consigned to the state sales, and classified.

Clovertop was one of the early proponents of the importance of line-

Mr. and Mrs. Rahlmann helping select the heifers for New Mexico State College in one of the Clovertop pastures.

breeding in California, and all the heifers selected will trace to old Sir John of Clovertop (as do practically all the females at Clovertop), the proved foundation sire with 34 officially tested daughters. Eight of the foundation are bred, and four of them will be ready for the college to breed this fall. Of the dozen head shipped, one young heifer was purchased from Herman E. Rahlmann, whose ranch operations are separate from the Clovertop establishment. The foundation will bring through their pedigrees, and those of the sires they are bred to, ancestry rich in May Rose and Langwater Traveler blood.

There are several daughters of Clovertop Crown Electric whose sire's first five unselected daughters show an increase of over 2050 lbs. of milk and 120 lbs. of fat over their dams. Twenty-eight of his daughters in the herd will go on test as they freshen. He is a grandson of Pine Manor Crown Majesty, and his dam, Clovertop Emmy Lou, VG 1948, is a daughter of Sir John of Clovertop. Emmy Lou's three official records are topped by 13640—654—7yrs—365—2x. In 1941 she was junior champion at the California State Fair, and at the same fair her dam, Troutmere Eva, was senior and grand champion, and her sire was reserve champion and sire of the first place junior get.

There are two great old foundation cows in the Clovertop herd whose names will appear again and again in the pedigrees of the heifers. One was Troutmere Eva, whose three records average over 700 pounds and that was still in the herd at 18 years of age. The other was Troutmere Eve, with two records of over 700 pounds, whose daughter, Clovertop Eve, with 21044—986—7yrs—365C—3x, is the dam of Clovertop Eve's Cherub AR, one of whose heifers was selected. Clovertop Eve has as well a DHIA record of 20352—1041 at seven years. There are also three daughters of Old Adobe Merry Nero, 20 of whose daughters will go on test in the Clovertop herd as they freshen. "Nero" is a son of Fairlawn Hornet's Merrymaker.

All the young females selected are typy and uniform, and come from some of the best cow families in the herd. With years of continuous testing at Clovertop, there are many large families of females with good records — and dams with three and four tested daughters are the rule, rather than the exception.

Just when the first Guernseys were brought to the college has not been established, but in 1929 five of the six class leader records for New Mexico were held by College cows, and by 1931, they held all six of the state's class leading records. By 1937, 10 state records had been made in the college barns, and in 1941 only two other breeders were testing cattle officially in New Mexico, with the State College having 17 head listed.

According to college records, through a series of unfortunate sire selections during the 30's, production dropped. Many heifers were culled because of low production and by 1946 only 12 cows and heifers made up the Guernsey herd. Finally, in 1950, the remaining Guernseys were sold. An interesting sidelight is the sale of one of the college Guernseys around 1930 to Mrs. Hannah McCormick Sims, who founded the Los Poblanos Ranch herd at Albuquerque a short time later. Purchased by the school, on official test, this dam made the largest amount of milk in one month ever recorded by a Guernsey cow up to that time, according to Dr. Ralph E. Skaggs, Head of the Dairy Department, and Mrs. Sims made a record of more than 900 lbs. of fat on her. The sale price of this cow was $4,000.

New Mexico has been making fast improvement in the dairy industry due to the work of the Dairy Department of the New Mexico State College which is headed by Dr. Ralph E.

(Please turn to page 610)

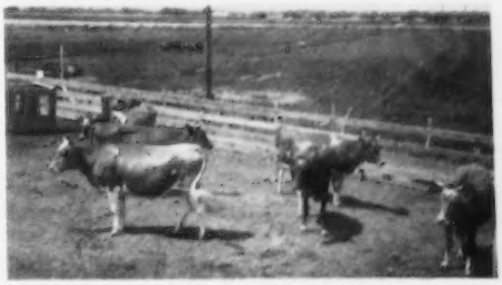

The heavy springers already at home in the New Mexico State College corrals. In the background are the college alfalfa pastures.

SELLING In The LAUXMONT DISPERSAL –

A Great Cow That Is Developing More Every Year

COMBINES THE BEST OF FAIRLAWN AND McDONALD FARMS BREEDING

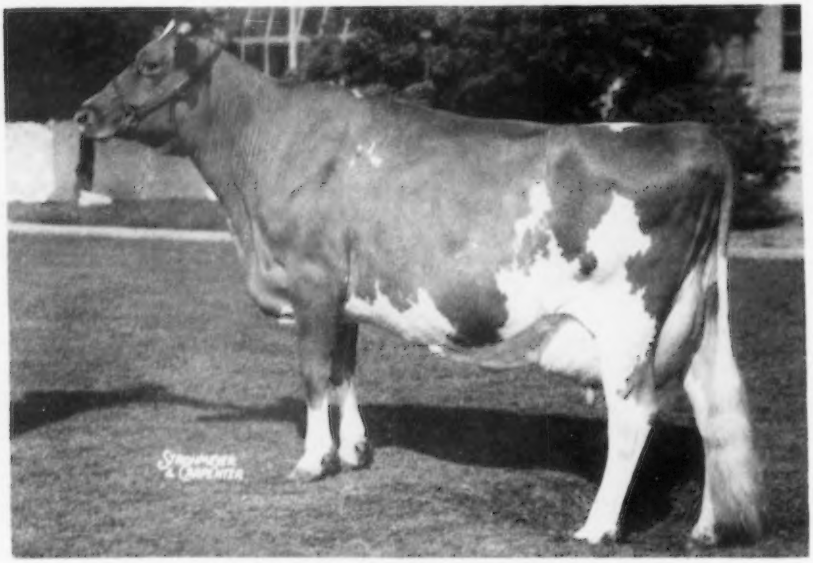

COOL RUN'S FAME'S DONNA

Born November 7, 1948

13687—618—6yrs—305C—2x, on retest with 16363—728—7yrs—in 278 days—3x. 1st Aged Cow, N. G. S., 1955; 2nd Best Udder, N. G. S., 1955; Member 1st Dairy Herd, N. G. S., 1955. Due February 13, 1957 to Fairlawn Actor's Royal.

Dam of: **COOL RUN DUKE'S CAROL,** 12587—656—Jr4—365C—3x, **COOL RUN DONNA'S DUKE,** full brother to Carol, by Quinton Maxim's Duke, also a younger daughter by Actor's Royal, all in our herd.

Granddam of Donna

FAIRLAWN K. IDAHO

12261—617—Jr3—365C—3x
15842—852—Sr4—365C—3x
Excellent '49 '50
1 AR son, 1 AR daughter

Maternal Sister to Sire

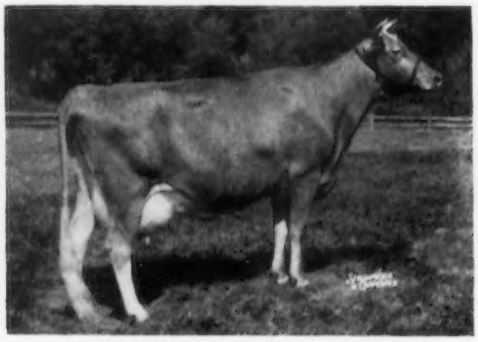

FAIRLAWN ACTOR'S LINARIA

Excellent '53 '55. 13855—728—Jr2—365C—3x, 15668—846—Sr3—365—3x, 16277—903—Sr4—365C—3x. 1stAged, Sr. & Gr. Ch., Conn. & Topsfield, 1956, Res. Ch.,E. S. E., 1956. Sold for $14,000 in 1953.

Donna, without question, is one of the greatest cows we have ever bred.
A worthy addition to any herd.

COOL RUN FARM

WILLIAM I. DUBLE, Owner — **WOODSTOWN, N. J.**

LAST CALL FOR THE

LAUXMONT FARMS DISPERSAL

AT THE FARM, WRIGHTSVILLE, PENNSYLVANIA
FRIDAY, NOVEMBER 16 and SATURDAY, NOVEMBER 17, 1956

236 HEAD — 6 BULLS, 160 COWS, 50 BRED HEIFERS, 20 OPEN HEIFERS

Dr. Pack, during the past 10 years, has spent a great deal of time and travel in selecting outstanding females, regardless of expense, that have been used as brood cows in building a high producing herd with pleasing type. This sale provides a golden opportunity for breeders to purchase Guernseys that are upstanding with lots of size, but still have sharpness, quality, and beautiful udders that are really shelling out lots of milk. The sires in the sale have the inheritance to head any herd in the country and the breeder who selects any of them will gain years of time in the development of his breeding program.

FAIRLAWN ACTOR'S ROYAL SELLS WITH 45 OF HIS DAUGHTERS

He is by Fairlawn Peerless Actor, AR (68 daus. 124 rec. M. E.—305—2x average 10318—496, 56 classified av. 84.8), out of Argilla Fair Palotterie 3d, $14,000, 15907—823—A.

A Royal Daughter In Sale

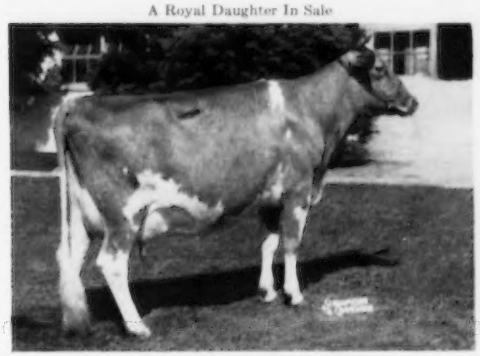

LAUXMONT BETTY HUTTON
Dropped October 7, 1952
12049—641—Jr3—3x in 284 days.
Bred June 25 to Maxim of McDonald Farms, Gr. Ch., Pa. Guernsey Show, 1956.

A Royal Daughter In Sale

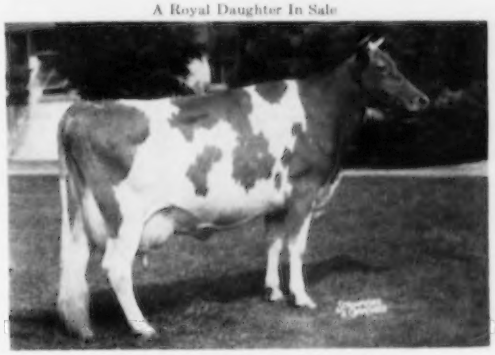

LAUXMONT ACTOR'S FLAMBOYANT
Dropped March 14, 1952
13482—593—Jr2—365C—3x, 5221—210—Jr4—3x in 82 days
Dam: **Lauxmont Levity Frivolity**
11650—570—5yrs—HIR—365—3x

TYPICAL GREAT COWS IN THE SALE ARE

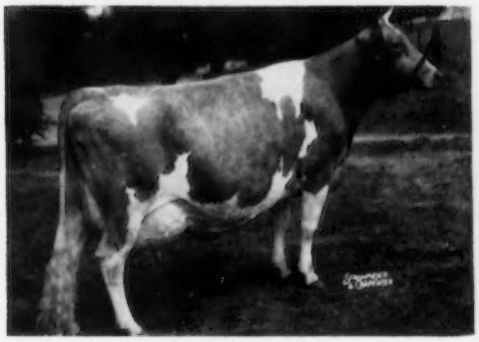

WYE HEIGHTS MIMA
13185—741—5yrs—365C—3x
2nd Aged Cow, Md., Pa. G. B. S., 1955. 3rd Produce, Pa., 1956, Md., 1955.
Her daughter, **Wye Heights Rare, In Sale**, 10886—606—Jr2—365C—2x, Res. All-American 4-Year-Old, 1955. 1st 4-year-old, Sr. & Gr. Ch., Pa., 1955. 1st 4-year-old, Md., 2nd, N. G. S., 1955.
Her son, **Doctor Lauxmont, In Sale**, a 2-year-old by Bournedale Maxim's Lauxmont.

STRONGHOLD LOYAL DIANTHA
11312—592—Sr2—365—3x, 15747—822—5yrs—365C—3x
Bred August 28 to Maxim of McDonald Farms.
She is selling with her daughter, **Lauxmont Actor's Tourdian**, dropped February 2, 1955, bred July 25 to Maple Lawn Lauxmont, a son of Fra-Mar Pharaoh, out of Maple Lawn's Baron Sunburst, 13291—690—8yrs—HIR—365C—2x.

PREMIER EXHIBITOR AT THE 1956 PENNSYLVANIA SHOW

FOR CATALOGS WRITE — **THE MERRYMAN COMPANY, SPARKS, MARYLAND**

Louis McL. Merryman, Sparks, Md.
Phone: Cockeysville (Md.) 57

John B. Merryman, Sparks, Md.
Phone: Manor 561-W-3

L. J. Mathews, Sparks, Md.
Phone: Cockeysville 57

George W. (Dutch) Snyder, St. Johns, Pa.
Phone: Drums—Parkview 3-2251

OR

THE PENNSYLVANIA GUERNSEY BREEDERS' ASSOCIATION

P. O. Box 491 — Telephone — CEdar 4-4062 — **Harrisburg, Pa.**
Wm. H. Juzi, Business Manager

For Healthy Udders

FRANKLIN

MASTITIS TREATMENT

for use in treating those stubborn cases of

MASTITIS

In Treating Mastitis the Best Treatment Is the Cheapest

FRANKLIN MASTITIS TREATMENT

offers THREE powerful Antibiotics and TWO effective sulfonamides in an EASILY-FLOWING SPREADING base—

PENICILLIN
STREPTOMYCIN
BACITRACIN
SULFATHIAZOLE
SULFAMERAZINE

in combination offer effective results in combatting a wide range of mastitis-causing bacteria. Adequate quantities of each insure good results.

Buy the convenient 6-tube carton. Use according to directions.

Many other valuable supplies for dairymen. Write for free 80-page, fully illustrated catalog.

O. M. FRANKLIN SERUM CO.

Denver Kansas City Wichita Amarillo Ft. Worth Marfa El Paso Alliance Montgomery Salt Lake City Los Angeles Portland Billings Calgary

SOLD BY DRUG STORE DEALERS

FRANKLIN

William F. Dean

WILLIAM F. DEAN, in charge of the office at Caumsett Farm, Huntington, L. I., for the past 32 years, died recently. He was much interested in the Purebred Dairy Cattle Association and The American Guernsey Cattle Club, and over the years had done an enormous amount of work for both organizations.

Mr. Dean is survived by his wife, and two sons and two daughters.

New Mexico . . .

(Continued from page 607)

Skaggs, assisted by Dr. R. M. Porter. E. E. Anderson is the State Extension Dairyman.

The heifers for the New Mexico Foundation were selected by Arthur W. Telfer, of the California Guernsey Cattle Club, with the National field representative, A. Wendell Fuhriman, and John W. Atwood from the Peterborough office of The American Guernsey Cattle Club.

Later, Dr. Porter from State College visited the Clovertop herd and inspected the heifers and their dams. This should be a real and lasting foundation for the college.

Applicants for Membership

THE following breeders have applied for membership in The American Guernsey Cattle Club:

ALABAMA: Glenn C. Lawrence, Ashford, recommended by Clyde L. Coe.

CALIFORNIA: Mart Butler, Oroville, recommended by Desiree M. Rahlmann; Jack Piper, Santa Barbara, recommended by William J. Rasmussen, and Mary and John Volpi, Petaluma, recommended by R. Gambonini.

FLORIDA: Kenneth P. Detjen, Hollywood, recommended by Wiley Waldrep, and Hans Wiederkehr, Jr., and Max W. Zubler, Sarasota, recommended by Land O'Sun Milk Company.

INDIANA: Claude H. Anderson and Harrison Bodily, Thorntown, recommended by W. F. Duff and Son, and W. B. Ellison and Sons, Tipton, recommended by Dr. and Mrs. R. A. Craig.

OHIO: Dr. and Mrs. Roger C. Henderson, Xenia, recommended by W. A. and A. R. Shoemake.

TENNESSEE: J. L. Carver, Athens, recommended by Ralph W. Coarsey.

In recognition of his leadership as a founder and for his outstanding service as an active member, DR. O. B. KENT, formerly director of research for QUAKER OATS COMPANY, has been elected to life membership in the NUTRITION COUNCIL OF THE AMERICAN FEED MANUFACTURERS ASSOCIATION. Since his retirement from the Quaker Oats Company, Dr. Kent is working as a consultant for the STONE MOUNTAIN GRIT COMPANY, Lithonia, Georgia. While with the Quaker Oats Company, Dr. Kent was extremely interested and primarily responsible for starting a good Guernsey herd at the Quaker Oats Research Farm, Barrington, Illinois.

BARN SIGNS
$3.95 and up.

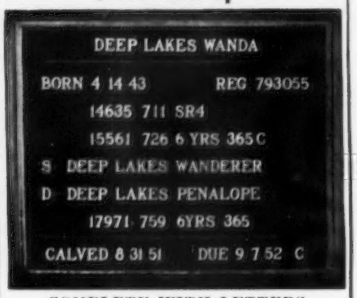

COMPLETE WITH LETTERS
WRITE FOR CATALOG
OR SEE NOV. 15 ISSUE OF JOURNAL
BILL CHILCOAT
LAKEVILLE Connecticut

FRED C. WETMORE CO.
Livestock Photographers
4323 W. 143rd St., Cleveland 11, O.
Phone: Winton 1-8095

NYLON NECK TAGS!

Here's the newest tag on the market! Tough, white nylon material. Will not crack or become brittle... even in cold-out weather. Large, black, engraved figures easy-to-read at a distance. FULLY GUARANTEED. Priced only 60c ea. in lots of 100 or more; 45c ea. ind.; Key rings, 15c ea.

SEND FOR WESTON'S COMPLETE CATALOG, FREE

WESTON Manufacturing & Supply Co.
1933 Spoor Blvd., Denver, Colorado

WHY DO SO MANY NORMAL COWS FAIL TO "SETTLE"?

REX Wheat Germ Oil has answered this question for 21 years!

REX OIL will help settle cows or money back!

Write for Folder No. 3 today!

REX WHEAT GERM OIL
MONTICELLO, ILLINOIS

W. M. CAMP, Franklin, Va., has been making a number of changes in his operation at HOLLIKNOLL Farm. Two new farms were purchased to take the place of a farm on which the lease expired. A pole-type barn to hold 50 cows was built near the main 50-cow barn and a pipeline milker and bulk tank installed. It is planned to milk 100 cows using two men. A twice daily milking HIR testing program will be followed.

Seein' is believin'

Yes, you have to see our Outstanding Guernsey Stationery to know how good it is. Write us today for specimen sheets and prices.

•

TRANSCRIPT PRINTING CO.
Printers of The JOURNAL
Peterborough, N. H.

Started Testing

The following breeders have started their herds on Official Test:

Advanced Registry

Joseph P. Broadhurst, Westville, New Jersey.

Lloyd J. Frazier, Rougilla Farm, Ellsworth, Maine.

W. H. and Richard W. Lane, Lane's Guernsey Farm, Camden, Indiana.

Jack D. and Ruby H. Smith, R. No. 1, Box 131, Fort Lupton, Colorado.

Herd Improvement Registry

Elmer and Paul E. Adams, Flora Lea Farm, Chapel Avenue, Medford, New Jersey.

J. C. Andresen and Sons, Rolinda Farm, 10610 W. Whitesbridge Road, Fresno, California.

Albert J. Bailey, Lost Coin Farms, Hebron, Maryland.

Willard Bailey, R. No. 2, Kenosha, Wisconsin.

Jack Baker, Mary "K" Farm, Hollansburg, Ohio.

E. Bakken, Atlasta Farm, Menomonie, Wisconsin.

Charles E. Barton and Son, Spring Brook Farm, Queen Anne, Maryland.

Bayville Farms, Incorporated, P. O. Box 2491, Norfolk 1, Virginia.

Eunice Bernhard, Bren Bern Farm, Stepney, Connecticut.

R. H. Boe, Boe Ridge Farm, Calmar, Iowa.

G. W. Bond and Son, Prairie Bloom Guernsey Farm, R. No. 2, Box 1236, Junction City, Oregon.

Paul S. Bryan, Whitebry Farm, Perkasie, Pennsylvania.

W. M. Camp, Holliknoll Farm, Box 204, Franklin, Virginia.

James M. Carr, Abbelea Farm, Little Valley, New York.

A. Wallace and Louise R. Chauncey, Cove Hollow Farm, Georgica Road, East Hampton, L. I., New York.

Henry I. Christal, Hanover Hill Farm, Yorktown Heights, New York.

E. Lyle Clark, Clarkdale Farm, Stuart, Virginia.

Dale F. Cohenour, Elvadale Farm, R. No. 2, Sterling, Illinois.

Fenny and Arletha Cooper, Star Rt. 1, Lacomb, Oregon.

B. B. Dallas, White Oak Ridge Farm, R. No. 4, Lafayette, Tennessee.

Mr. and Mrs. Phil S. Dickinson and E. L. Dickerson, River Bend Farm, R. No. 2, Box 86, Elgin, Illinois.

Dietrich Farms, Inc., 215 East Plymouth Street, Bremen, Indiana.

Dietrich Farms, Inc., Bob Staner, R. F. D. No. 2, Bremen, Indiana.

Jack P. Dodd, Garden Lake Plantation, R. F. D. No. 1, Box 28-A, Maitland, Florida.

Otis R. Dodson, Goose Valley Farm, Colonial Park, Pennsylvania, P. O. Harrisburg, Pennsylvania.

Edward F. Donohoe, Endovale Farms, Pleasant Valley, Pennsylvania.

Walter A. Eberhard, Eber-Lea Farm, R. No. 1, Grove City, Ohio.

H. R. Ferguson, Walnut Grove Farm, R. No. 472, Kirkwood, Pennsylvania.

Cecil E. Fraleigh, Jr., Pinemore Farm, Clermont, New York.

Leo J. Gasper, Tomah Guernsey Farm, R. No. 4, Baraboo, Wisconsin.

Chester E. Goodfield, Guernsey Dell Farm, Hardwick, Massachusetts.

William Gray and Frank Tener, Bronze Arrow Farm, R. R. No. 2, Sabina, Ohio.

C. J. Harville, Glenco Farm, New Milford, Ohio.

C. M. Hepburn, Open Hearth Farm, Lake Road, Ontario, New York.

T. M. Hershberger, Broken Arrow, Oklahoma.

H. E. and Francis Hight, Sugar City Guernsey Farm, R. No. 2, Nyssa, Oregon.

Edwin I. Hobbs, El Vaca Rancho, R. No. 2, Box 205, Orland, California.

Charles Lee Holcomb, Greene, New York.

C. L. Jenkins and Julius Moy, Golden Hills Farm, R. No. 4, Peru, Indiana.

Rollo W. Keigley, Eau Claire, Michigan.

T. J. Klumpp, Klumpp's Dairy, Fairhope, Alabama.

H. C. and H. T. Kuns, Wacalu Farm, Castalia, Ohio.

Perry Lambert and Max Dickerson, Sunrise Farm, Hiawatha, Kansas.

Harry H. Larkin, Old Meadow Farm, E. Quaker Road, Orchard Park, New York.

James A. Leamer, Jr., Forest Ridge Farms, Dunlo, Pennsylvania.

J. T. Lively and Son, Bluff View Farm, R. No. 5, Dallas, Texas.

H. B. Lukken, Hart's Guernsey Farm, R. R. No. 2, Elbridge, Illinois, P. O. Paris, Illinois.

Frasier W. McCann and Joseph E. Adams, Golden Harvest Farm, Bridgewater, Connecticut.

H. C. McGrane, Echo Hollow Dairy, 1760 Echo Hollow Road, Eugene, Oregon.

Fred Montavon, Montavon's Farm, R. No. 2, West Brooklyn, Illinois.

Dr. Robert H. Morris, Brookford Farm, R. F. D. No. 1, Dover, New Hampshire.

E. C. Phillips, Windyview Farm, R. No. 1, Box 118, Mukwonago, Wisconsin.

save money
in your treatment of
MASTITIS
This original bougie treatment for mastitis is effective, easy to use, costs less per treatment. Why use messy ointments when you get the same results and save money by using
MASTICS P & S
Sold through veterinarians for 10 years. If your veterinarian cannot supply you, order direct. Package of 12—$3.25 AIR MAIL, Postpaid.
The Martin Laboratories
P. O. Box 532, West Chester, Pa.

Strohmeyer & Carpenter, Inc.
PHOTOGRAPHERS OF ANIMALS
White Plains-Box 788-New York

MAC-RĀ
Size 2¼" x 3½" 3/16" Thick
PREMIUM NECK TAGS DO THE JOB BETTER COST NO MORE . . .
BIG BOLD 1⅝" HI DEEP ENGRAVED NUMBERS
2 Kinds-Aluminum or Nylon Same size, shape and price
NYLON TAGS—Come in four colors—White, Yellow, Red and Blue . . . State color wanted
ALL TAGS NUMBERED 1 TO 999

Tags - Nylon or Aluminum	ea.	$ .50
1/0 Chain, plated, 40" long	ea.	.50
Key ring fasteners, plated	ea.	.15
One to twenty-four chains, complete	ea.	$1.15
Twenty-five and over chains, complete	ea.	$1.00
Sample - chain, ring & tag		$1.00
EZee on/off Pliers		$1.00

½ price with 25 complete chains
Free— Write for illustrated price list
ALL ORDERS POSTPAID
Check with order please Canada add 10%
WE ARE AS CLOSE AS YOUR MAIL BOX
MAC-RĀ COMPANY
427 State Street P. O. Box 878
Santa Barbara, California

HELP WANTED — MARRIED MAN . . . Good with milking machine. Wife should be willing to board two men. SINGLE MAN . . . Inside work with cattle. Please state wages required and give references in first letter. This is a good opportunity to work with top cattle in a pleasing environment. **Box 31, Guernsey Breeders' Journal, Peterborough, N. H.**

Specialized Service For Farm Owners
Surveys — Consultation — Management — Bookkeeping — Livestock Sales
A FARM SURVEY INCLUDES: An analysis of your operations, recommendations for improvements, livestock and crop plans, plus a financial budget to indicate economic possibilities of your farm.
Full information upon request. Ask for folder.
Burlingame, Field, Pierce & Browne, Inc.
45 West 45th Street, New York 36, N. Y.
Telephone — Judson 2-1948

Save Money - Increase Milk Production
With A New Low Cost

• ONE PULSATOR PULSATES ENTIRE PIPELINE

CHORE-BOY LOW-VACUUM

• HANDLES UP TO 6 MILKER UNITS UNIFORMLY

MASTER PULSATOR

(Patents pending)

Send today for FREE Dairy Barn Plan Kit

FARMER FEEDER CO., Inc., Dept. 54 Cambridge City, Indiana

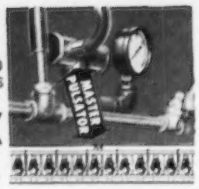

DAIRYMEN ROBBED OF $250,000,000 . . .

If a fella' stuck a gun in your ribs and said, "Hand over 12 bucks a head for every cow in your barn" . . . Brother, you'd holler for help. And you'd see to it that he was put away so he couldn't bother you or anyone else again.

And yet, lots of dairy farmers are keeping company with a robber just as dangerous. He takes $250,000,000 a year out of your pockets . . . he's wanted by the authorities in every state . . . his name is MASTITIS.

He can't be reformed by treatment, he's too stubborn. To beat mastitis, you have to stop it cold! And there is a way! Mastitis can't ruin your herd unless there is an injury to the teats and udders. Until that injury occurs, Mother Nature keeps the door locked on the mastitis bug . . . just as you don't get an infected finger unles sit's cut or scratched, letting infection in.

Prevent this injury . . . and you stop mastitis. It's as simple as that. And you can *prevent* by the one proven method, the Marlow Milker with the perfected 10" low vacuum, patented action that positively can't injure those delicate tissues.

Now, don't just take our word for it . . . check the case histories of countless dairy farmers. Notice the record of constant, costly mastitis flare ups . . . until they bought their first Marlow Milker. Then, check the documented proof of how mastitis disappeared. Without the high vacuum harshness, the teat cup creep, tug, pull and strain of other milking methods the teats and udders were soon healthy . . . and the Marlow Milker keeps them healthy and injury free . . . locking mastitis out.

And this is just a small part of the full, mastitis preventing Marlow Milker Story. The complete story is yours for the asking . . . sworn records, interesting and informative case histories.

Just drop a card or letter in the mail today . . . to Marlow Milkers, Dept. G. Mankato, Minnesota for your FREE Copy of "$250,000,000 Mastitis Loss Can Be Slashed The Marlow Way!"

The Guernsey Service Bureau

BUYING and SELLING

Assistance on herd problems

E. E. "AL" VARY

Phone 1830

R. F. D. 2, Sterling, Illinois

John D. Porter, Double J Farm, Buda, Texas.

Russell Prickett, Haddon Farms, Evesham Road, Marlton, New Jersey.

Charles J. Pritzl, Prestdale Farm, New Plymouth, Idaho.

Est. W. G. Ransom and W. G. Ransom, Jr., Ransom Farm, Williamsburg, Kansas.

Dr. J. C. Rawls, Southampton Guernsey Farm, P. O. Box 215, Franklin, Virginia.

S. W. Rawls and S. W. Rawls, Jr., Hillview Farm, Franklin, Virginia.

Fred Rehm and Son, Golden Terra Guernseys, R. No. 1, Lynden, Washington.

Reinhardt College, J. R. Burgess, President, Reinhardt College Farm, Waleska, Georgia.

Thomas E. Roark, Roark Farms, R. No. 6, Lafayette, Tennessee.

Dr. John Rosen, Twin Silos Farm, Gardenville, Pennsylvania.

Sanitary Farm Dairies, Inc., Sanfadair Farm, Mahtomedi 15, Minnesota.

Harry C. Schutt, Bellevernon Farm, Schutt Road, Middletown, New York.

W. H. Scott and Gordon W. Bridges, Hunterdale Farms, Franklin, Virginia.

Shoal Falls Farm, Inc., P. O. Box 37, Hendersonville, North Carolina.

Jack D. and Ruby H. Smith, R. No. 1, Box 131, Fort Lupton, Colorado.

S. Ross Smith, Overhill Farm, Trussville, Alabama.

Paul Spicer, Long Lane Farm, R. No. 2, New Oxford, Pennsylvania.

James R. and Phyllis C. Spies, Square Farm, R. No. 2, Box 221A, Easton, Maryland.

E. S. Stokes, Goldprint Farm, R. No. 1, Linwood, North Carolina.

Kenneth C. Sweet, Cedar Dell Farms, Pine Plains, New York.

William M. Taylor, Shoreacres Farm, Beach Road, East Norwalk, Connecticut.

Keith W. Van Horn, Vansdale Farm, R. F. D. No. 2, Sabetha, Kansas.

C. C. Vaughan, 3rd, Deerpath Farms, Franklin, Virginia.

J. F. Walker, Pine Grove Dairy Farms, R. No. 1, Box 210-C, Portsmouth, Virginia.

Carroll L. Ward, Jr., Lay Laine Guernsey Farm, P. O. Box 26, Goldenrod, Florida.

Henry Weidenbach, Straits View Farm, Oak Harbor, Washington.

T. L. Whitehead, Mapleton Farm, Nassawadox, Virginia.

Robert A. Williams, Clearview Farms, Ramey, Pennsylvania.

J. Grant Yates, Jr., Granthin Farms, Centreville, Maryland.

Freeman and Hobart Yoder, Redoy Vista Farm, R. No. 1, Ligonier, Indiana.

New Jersey Cooperative Breeders' Association, Inc., Show

THE second annual show of the New Jersey Cooperative Breeders' Association, Inc., took place on October 6 at the Association's headquarters, Annandale, New Jersey. This particular association is the result of the first cooperative artificial breeding association in America, which was organized by the members of the New Jersey Cooperative Breeders' Association Number One, Clinton, N. J., in 1938. Following this start, several other small associations were established and operated separately until 1950. At that time, the first New Jersey Cooperative Breeders' Association was organized to operate a central bull stud for four local associations. The success of this central association prompted the consideration by the members of the various local associations of merging into one larger cooperative.

VETERINARY PRODUCTS DIRECT to YOU

All the latest effective treatments employed by leading veterinarians and herdsmen. *Discounts available on quantity shipments.*

Write today for your **FREE** Veterinary Catalog.

ANCHOR SERUM CO.
of INDIANA, INC.
INDIANAPOLIS 6, INDIANA

WANTED: Manager with formal training and experience for 1,000 cow milking herd, registered Guernseys, Holsteins and Grades, milked in twelve stall parlor with loose housing arrangement. Both year around pasture and lot feeding of silage, hay and green forage. Good pay, house furnished. Write or call C. S. Coble, Velda Dairy Farm, Tallahassee, Florida.

Master Saver Feeder

FOR HAY OR ENSILAGE

Model #15 15 Ft. Long $89.50

FREIGHT PREPAID

• PERMANENT
• ALL-METAL CONSTRUCTION
• CUTS YOUR FEED COST
• FEEDS 24 HEAD

Write for free illustrative folder

CENTRAL STATES SALES CO.

P. O. BOX 10222 DALLAS, TEXAS

Since 1949 Every Cow In Our Herd Has Been On AR Test And Classified Or Reclassified Every Year.
Thus all uncertainty, as to individuality, regularity of breeding, and production, is eliminated.
STOCK FOR SALE
ARIZONA FARMS GUERNSEYS
Since 1926
507 Security Building — Tel. AL 3-1153
PHOENIX ARIZONA

This present association represents the merger of these local cooperatives, which took place on July 1, 1954. On July 1, 1955, the Morris County Artificial Breeders' Cooperative also merged with this association. There are now 14 technicians, and a number of private veterinarians, who do insemination on a part time basis. The stud houses approximately 35 sires. The numbers change from time to time, but there are usually 16 Holsteins, nine Guernseys, four Jerseys, three Brown Swiss and three Aberdeen Angus sires in service. In the past few years, considerable progress has been made in the processing, storage and use of frozen semen. This program of the association has expanded rapidly and makes every bull available every day, thereby assisting the member in his breeding program.

Last year was the first year that the association sponsored a show for artificially bred animals, but it was limited to only Holstein cattle. This year the show had been increased to three breeds: Holsteins, Guernseys, and Brown Swiss.

The Guernsey show was quite successful, and some outstanding animals were brought into the show ring. Edward Olsekie and Frank Wright, Dairy Extension Specialists from Rutgers University, were the superintendents. A. M. MacKay, field representative of The American Guernsey Cattle Club, was the judge, and did a good job of placing the animals and in giving his reasons.

Samuel Stewart, Columbus, N. J., had a very clean-cut, dairy type senior calf, which placed first in her class and then went on to become junior champion. Sam is an active Guernsey 4-H Club member and is the breeder of the junior champion, Longmeadow's Keepsake. He had purchased the dam of this calf, Franklin Lakes Keeper, at the New Jersey G. B. A. Calf Selection Day held in the spring of 1954. The calf was sired by Mulhocaway Butterfat Hollirex.

It is also interesting to note that the senior and grand champion female, Mulhocaway Holly Finesse, bred and exhibited by Lloyd B. Wescott, Mulhocaway Farm, Clinton, N. J., was also sired by "Hollirex." The "Finesse" cow was shown as a three-year-old and had finished a class leading record as a Jr2 of 13460 lbs. of milk, 615 lbs. of fat in 305C—2x—HIR.

Other first place winners were as follows: Mulhocaway Necklace Beauty, first place yearling exhibited by L. B. Wescott and sired by Coldspring's Beauty Noble King.

Flora Lea Vanity, first in the two-year-old class, was exhibited by Paul Adams, Flora Lea Farm, Medford. "Vanity" was sired by Gardenville Coronation King.

Dorenland Betty, first place aged cow, also exhibited by Paul Adams, was sired by Hilltop Butterfat Senator.

This show is sure to grow and prosper in the future, because there are many good animals in the State of New Jersey sired by the bulls of this association. Many of the breeders should start to plan for next year's show and make it a real success.

DR. FERNANDO J. GONZALEZ, who is associated with the University of Managua, Nicaragua, and is the pioneer in importing Guernseys to his country from the United States, was a recent visitor on the Island of Guernsey.

PATENTED
KANT-KOM-OFF COW BLANKETS

A BETTER BLANKET AT A LOWER PRICE
FREE CATALOG
R. LAACKE CO.
"Cow and Sheep Blankets for 60 Years"
1033 W. Walnut St. • Milwaukee, Wis.

HOOF TRIMMING
Write
ROGER D. BACON
East Main St. — Sonny-Dale Farm
Brookfield, Mass.
Phone Volunteer 7-6111

Daisy Cattle Markers

Solid brass tags and brass-plated chain.
No. 21—FOR NECK. Adjustable. Tags numbered both sides. $13.25 per dozen.
No. 17—FOR HORNS. Adjustable. $9.20 per dozen.
No. 38—DOUBLE PLATE NECK CHAIN. Upper portion strap, lower portion chain. $14.50 per dozen.
Write for catalog. Sample mailed for $1.00.
GOLDEN ARROW FARMS
Dept. 7 Box 7 Huntington, Indiana

STANDS THE TEST OF TIME
Satisfied Customers:
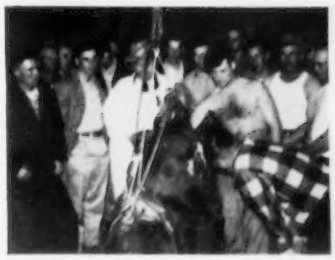
This Is A School Where We Must Stand The Test Of Time. We Defy Any Other School In The World to show a higher percentage of successful men or any other class of men that have redeemed a higher percentage of barren (sterile) or shy breeding cows, heifers and bulls.
If a student fails it is his own fault. After the student attends school, goes home and works putting the knowledge into practice and fails, the instructors stand ready to go to the farm and stay until he does make good. If he is not satisfied after a visit to the farm, his tuition and all traveling expenses will be refunded without any question.
Ask our students to show you a normal healthy calf from every cow annually (12 months). A CALF FROM EVERY COW ANNUALLY IS A BETTER TEST THAN ANY BLOOD TEST.
WE GUARANTEE TO TEACH the progressive cattleman how to accomplish the following or his money back: how to correct Sterility (barrenness) in cows, heifers and bulls; to have nearly 100% living calf crop year after year; to maintain an abortion-free herd; to deliver right, wrong or any abnormal presented calf and have both cow and calf living and cow left in a breeding condition; to diagnose (tell) if cow or heifer is safe with calf at an early age; to remove the afterbirth without pulling, leaving cow in a breeding condition; to make cows and heifers come in heat when desired; to breed to order for production of calf, milk or show; to detect any abnormal condition pertaining to the reproductive organs; to clean up and keep a clean herd from Vaginitis and Trichomonads; to properly feed and care to maintain fertile bulls; to perform Artificial Insemination; to make the Bang's milk and blood test for your herd protection; to prevent disease; to be a better caretaker; and to maintain a Mastitis (Udder trouble) free herd.
If the student is not successful an instructor will be sent to the student and make him successful. Then if the student is not satisfied the tuition and total traveling expenses will be refunded.
Write for catalog which tells the whole story. Ask for the names of our students in your locality, talk with them about the
GRAHAM SCIENTIFIC BREEDING SCHOOL
Dept. G.J. — 216 East Tenth Street — Kansas City 6, Mo.
Date and location of next schools
Burlington, Vt. ..... Nov. 27-Dec. 1 Vermont Hotel
Richmond, Vt. ..... Dec. 4-8 John Marshall Hotel
Atlanta, Ga. ..... Dec. 11-15 Atlantan Hotel
Newark, N. J. ..... Jan. 8-12 Carlton Hotel
Cleveland, Ohio ..... Jan. 15-19 Olmsted Hotel
Harrisburg, Pa. ..... Feb. 5-9 Wm. Penn Hotel

SALE

Cragscut Registered Dehorned Guernseys

AT THE HIGHLAWN UNIT OF HILLCREST FARMS
OFF ROUTE 20 — AUBURN, MASS.
A. J. CUTTING, OWNER.

Monday, November 12 at 12:30 P. M.

Lunch at noon

22 COWS — 20 BRED HEIFERS — 15 OPEN HEIFERS . . . of which 22 will be due or fresh at the sale. It is one of Massachusetts' oldest continuous DHIA Guernsey herds . . . maintained on home grown fodder and a minimum of grain.

The new Massachusetts Turnpike bi-sects Hillcrest Farms to cut off the entire Highlawn property. Recently started is a flood control project and a housing development to further menace farming at that location. Therefore, this sale to close out the Guernseys at Highlawn.

Mr. Cutting has been developing the GRAGSCUT GUERNSEYS for over 23 years — mostly with Langwater, Tarbell and Green Meads blood. They form one of the larger, better herds in Massachusetts — eminent in the central part of the state as the herd from which citizens of the City of Worcester and suburbs learned to consume more GOLDEN GUERNSEY MILK per capita than elsewhere in Massachusetts.

Bang's Certified — Vaccinated Herd No. 45
Federal Accredited No. 4-9365

Catalogs at the sale or write
DUNN, HARWOOD & CRABTREE, Sales Managers
CORDAVILLE, MASS.

Bert J. Dodge

BERT J. DODGE, Verona, N. Y., died on October 9 at the age of 95. Mr. Dodge had been a long-time breeder of Guernseys and actively operated the farm on the family homestead until 1949. He was a past president and secretary of the Oneida County Agricultural Society, and a member of The American Guernsey Cattle Club for 55 years. We quote from the September 15, 1950, issue of the Journal:

"I am laying claim to being not only one of the oldest members of the Club, born on April 20, 1861, but also one of the longest time breeders in the Club. I have my certificate number 203, dated August, 1901.

"In March, 1895, having just previously bought a registered bull of Col. A. C. Chase of Syracuse, N. Y., I bought three registered heifers of Messrs. S. L. and C. R. Hoxie of Leonardsville, New York. I have owned and bred registered Guernseys from that date to the present time. My first crop of calves proved to be three heifers.

"Since the death of my wife in March, 1949, I have been living with my son, Winfield E. Dodge, on the adjoining farm. He also is an owner and breeder of Guernseys and operates my farm of 82 acres which has been in the family since 1806. He cares for my present herd, which is small.

"Among my customers for Guernseys I would mention Charles L. Hill of Wisconsin, the late W. H. Gould of Virginia and G. B. Tallman and Robert Dunlop of New York State."

Mr. Dodge is survived by a daughter, Mrs. Leon E. Pritchard, Lowell; three sons, J. Ward of Scotia; Winfield E., Verona, and Seward B., Verona; 12 grandchildren; 20 great grandchildren; and one great great grandson.

Panhandle South Plains Fair

GUERNSEYS were judged on September 27 by Dr. I. Walker Rupel at the Panhandle South Plains Fair held at Lubbock, Texas. This is the first year the fair has had a Guernsey division, and much interest was displayed, with 44 head being shown.

E. J. McCurdy, Jr., Ft. Worth, exhibited the senior and grand champion female, Cooper's Actor's Matron, a five-year-old, and the junior champion female. Mr. McCurdy won the following first place awards: Cow, five years and over; cow, four years and under five; cow, two years and under three; senior yearling heifer; senior heifer calf; senior yearling bull; first prize calf herd, and best uddered cow.

C. K. Teaff, Ropesville, owned the senior and grand champion bull, Bluff View K. H. Kaster, a four-year-old. Mr. Teaff won the following first place awards: Cow, three years and under four; junior yearling heifer; aged bull; aged herd; get of sire, and produce of dam.

C. T. Douglas and Sons, Plainview, exhibited the junior champion bull, the first prize bull calf. Joe H. Harbin, Muleshoe, showed the first prize bull, two years and under three; junior yearling bull, and yearling herd, while Ralph Harbin, Canyon, showed the first prize junior heifer calf.

Chat . . .

A 318-acre tract of farmland, just east of Ames, Iowa, has been selected as a site of a new FEDERAL LIVESTOCK AND POULTRY DISEASE LABORATORY. The tract will be purchased by the State of Iowa, which will later transfer title to the land without charge to the U. S. Department of Agriculture. Funds totalling $16,250,000 for construction of the laboratory were included in an appropriation bill signed by President Eisenhower on July 27.

Location of this new animal-disease research facility near the campus of IOWA STATE COLLEGE was recommended after extensive hearings and visits to proposed locations in nine States, by a special committee appointed by SECRETARY OF AGRICULTURE EZRA TAFT BENSON.

HILLCREST FARM GUERNSEY DISPERSAL SALE

80 Females (WALLACE S. CHANDLER, owner) **Fully Accredited**

At Hillcrest Farm, Asheboro, N. C. — Tuesday, November 13, 1956 — 11:30 A. M.

A Scene At Hillcrest — Showing Nice Guernseys — Nice Condition

80 FEMALES: 43 with official records, including N. C. State Records. Herd listed in the top 10 herds DHIA first time in November, 1954. Since then — 22 following months — listed 18 times in TOP TEN HERDS. EIGHTEEN COWS listed in top ten cows in Butterfat.
IN JULY, 1956, 4 COWS IN THE TOP 5 IN DHIA TESTING.

THE FEMALES HAVE CALVED OR ARE DUE AS FOLLOWS: 1956, 4 May, 5 June, 7 July, 5 August, 16 September, 12 October, 4 November, 2 December. 1957, 7 January, 7 February, 4 March, 3 April. 46 have calved since July 1 or due through December.

IN THE SALE

32 DAUGHTERS OF:

CLEAR SPRINGS' EFFIE'S PRINCE, AR

30 AR daughters, 1 PR son
Sire: Quail Roost Maxim's Prince, AR
Dam: Appin's Effie, 5 AR progeny
12365—586—BB, 15346—741—AA

9 DAUGHTERS OF:

GRAND VIEW PREDICTOR'S PREMIUM

Sire: Coldspring's Bunny's Predictor
7 AR daughters. Sold for $5,200.
Dam: Brays Island Daffodil
7975—447—Jr2—305C—2x
8911—507—Jr3—305C—2x
10580—570—Jr4—305C (892)

13 DAUGHTERS OF:

HILLCREST NOBLE MAXIM

DHIA Proved Bull Plus 660 M — Plus 5 BF
13 AR daughters
Sire: Quail Roost Noble Knight, AR
Dam: Grand View Rose's Princess
8141—426—Jr2C—2x, 7509—370—Sr3—305C—2x, 9724—517—Sr4—305C—2x, 9717—485—5yrs—305 (731)

4 DAUGHTERS OF:

HILLCREST ROMULUS ROYAL

Many in calf to his service
Sire: Coldspring's Noble's Leader
48 AR daughters, others on test
Sold for $7,550. Herd sire at Clear Springs.
Dam: Clear Springs' Queen Janie
10414—586—Jr3—365—3x

THE HILLCREST HERD IS WELL CARED FOR AND IN NICE CONDITION—FULLY ACCREDITED FOR MANY YEARS. THE GENERAL HEALTH AND BREEDING CONDITION OF THE HERD IS GOOD.

Farm Located just beyond Asheboro, U. S. 220 South, farm to left.
Herd may be inspected at any time prior to sale.

FOR CATALOGS ADDRESS:

GEO. B. SALLEY, Sales Manager, SALLEY SALES SERVICE, Orangeburg, S. C.
Phone: JEfferson 4-6536

Shawnee Farm Guernsey Dispersal

E. M. JOHNSON, Lewisburg, W. Va., Owner

At the Association's Sales Pavilion, on Rt. No. 30, six miles East of Lancaster, Pa.

Thursday, December 6, 1956, 11 A. M.

1 Bull — 115 Cows and Bred Heifers — All Dehorned

T. B. and Bang's Certified all 4 years old, and younger, are Vaccinated.

SELLING ALL COWS and ALL BRED HEIFERS due before spring!

28 fresh in September
25 fresh in October
14 due in November
9 due in December

Herd on HIR since December 1, 1955
Herd on DHIA for 8 years
Records made in milking parlor
17 of the real old cows, or blemished ones, are out!

WE'VE SELDOM SEEN SUCH A UNIFORMLY ATTRACTIVE HERD IN TYPE AND CONFORMATION. WE INVITE THE MOST CRITICAL BREEDER TO PASS HIS JUDGMENT ON THIS STATEMENT. IT'S A GREAT OPPORTUNITY TO BE ABLE TO BRING THIS OUTSTANDING HERD TO PENNSYLVANIA TO SELL—A CONVENIENT PLACE AND CENTRAL POINT FOR BREEDERS TO ATTEND THIS SALE.

THE LATE JIMMY ROBERTSON WAS MR. JOHNSON'S ADVISOR FOR MANY YEARS. THOSE OF US WHO REMEMBER HIS COW PHILOSOPHY CAN SEE HOW NEAR TO HIS GOAL HE CAME IN DEVELOPING THIS HERD.

Last year Jimmy suggested the purchase at the Quincy Dispersal of what he told me (W. H. J.), was one of the most promising bulls he had ever seen:

NYALA KING'S CAVALIER (see next page)

Also purchased were 9 daughters, all in sale, including:

QUINCY CAVALIER'S PEGGY

8530—423—305—2x C. T. A.

QUINCY CAVALIER'S HELEN

(Picture not available)

Born 7/3/54. JR. CHAMPION, 1955 and 1956 West Virginia State Show. Due 3/10/57. Her dam is a granddaughter of Villa-Way Pilgrim, coming from a good producing and reproducing line.

She and her sisters in the sale are real show prospects!

Sale managed by:

For catalogs write:

PENNSYLVANIA GUERNSEY BREEDERS' ASSOCIATION

WM. H. JUZI, Business Manager

P. O. Box 491 Phone CEdar 4-4062 **Harrisburg, Pa.**

Shawnee Farm Guernsey Dispersal

DECEMBER 6, 1956

The type and production in this herd are a grand example of successfully blending proven bloodlines—using a combination of McDonald and Fairlawn bulls from top families. It's really worth a special effort to attend this sale!

IN SALE:
NYALA KING'S CAVALIER, born 3/29/49
With Nine Daughters (6 Cows, 3 Bred Heifers).

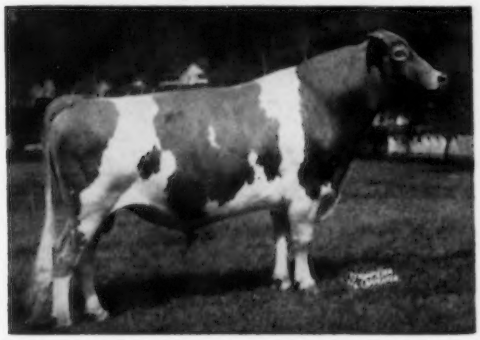

Sold for $10,000, Quincy Farm Dispersal 5/4/55, to E. M. Johnson, Shawnee Farm. 55 daughters sold in Quincy Sale.

ALSO IN SALE: His paternal sister, **FAIRLAWN K. ALIDA**, Gr. Ch., W. Va. Show, 1956. Her Dam: Fairlawn Actor's Bonny, 14126—683—Jr2—3x.

Over 50 head will be in service to Cavalier at sale time.

His Dam
FAIRLAWN PEERLESS ERMINE (VG)

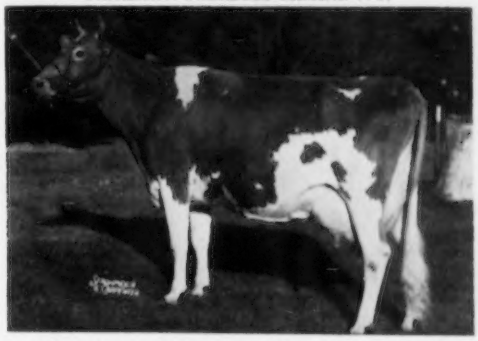

16726—869—7yrs—365C—3x, 17855—893—8yrs—365—3x, 16892—838—10yrs—365—2x.

Also dam of 3 AR daughters, 3 PR sons: FAIRLAWN K. GLORY, $9,500 (E), 17244—815—Jr4—365C—3x (full sister to Cavalier), FAIRLAWN H. ISMENA, $5,500 (VG), Nyala Supreme Commander, herd sire at Golden Harvest Farm, NYALA PEERLESS PRINCE, herd sire at Nyala Farm.

McDONALD FARMS HIGH JILDA (E)

12365—625—Jr2—365—3x, 12752—625—Sr3—365C—3x
14247—712—7yrs—365C—3x, VG '47 '48 '50 '52—E '54
1st Produce, N. Y., N. G. S., 1954
Res. All-American Produce, 1954, All-American Produce, 1955
1 AR son, 1 AR daughter.
Dam of McDONALD FARMS FORE OAKAY
10 daughters in sale.
Service sire to a number of the females.

McDONALD FARMS ELLEN (VG)

9722—584—F—3x, 11465—685—6yrs—365C—3x
3 AR sons, 1 AR daughter.
McDONALD FARMS KING'S MEMORY
9621—528—Jr2—365—817
10268—582—Jr4—365—968
McDONALD FARMS IMPERIAL (s)
McDONALD FARMS KING KRIS (s)

ELLEN is dam of McDONALD FARMS JOPHET, sire of 30 daughters in sale.

IN SALE: **CLARLON NOBLE'S VERA**

12286—669—Jr2—319 days—DHIA
A beautiful daughter of YELLOW CREEK KING'S NOBLE, due at sale time. VERA is dam of QUINCY KING JOHN, by YELLOW CREEK JEWEL SUPREME. He is being used heavily in this herd.

ALDRICH FARM AURORA MAID

13508—713—DD—3x, 20501—998—5yrs—365—3x,
17102—768—7yrs—305C—3x

MAID is dam of NAMREG JEWELER'S SEQUEL, by McDONALD FARMS JEWELER. He has 12 daughters in sale.

Sale managed by:

For catalogs write:

PENNSYLVANIA GUERNSEY BREEDERS' ASSOCIATION

Wm. H. Juzi, Business Manager
Phone CEdar 4-4062

P. O. Box 491 **Harrisburg, Pa.**

Blakeford Farms

TODAY

We Have In Our Herd . . .

8 daughters by BLAKEFORD LORD JIM (All in milk)
25 daughters by BLAKEFORD TRANSFORMER (18 in milk)
22 daughters by BLAKEFORD FORMIDABLE (16 in milk)
12 daughters by BLAKEFORD LORD FAUNTLEROY (1 in milk)

BLAKEFORD LORD JIM, AR
Sire: Langwater Reveller, AR
Dam: Green Meadow Tranquil, AR
14736—801—E. 4 AR sons.

The LORD JIM inheritance predominates the pedigree of most of the foundation animals in our herd.

TRANSFORMER is by Blakeford Tranquil's Prince, he the result of "full brother and full sister mating", being by a son of Blakeford Lord Jim, AR, and Broadland Content, out of an Excellent daughter of Lord Jim and Content. In the third generation of Transformer's pedigree the only animals that appear are Lord Jim, Content and Blakeford Tranquil (E), she by Lord Jim and Content.

FORMIDABLE is the result of a "sire to daughter mating", he being by Blakeford Lord Jim out of a Lord Jim daughter.

LORD FAUNTLEROY is by Blakeford Lord Jim, AR, out of Blakeford Fortuna (VG '56), 12192—565—Jr2—365C—3x, 13452—663—Jr3—365—3x, 13053—631—Sr4—365C—3x. Lord Fauntleroy is a maternal brother to Blakeford Fountaine (E '56), she being by Formidable out of Fauntleroy's dam.

Add this blood to your herd . . . make your next bull a
BLAKEFORD BRED SIRE RICH IN LORD JIM BLOOD

T. B. Accredited 462561 . . . Bang's 97

Queenstown, Maryland

JAMES A. MOFFETT
Vice President

KENNETH E. ROBERTS
Herdsman

GUY E. HARMON, JR.
Manager

WHAT THE COWS ARE DOING

OFFICIAL HERD IMPROVEMENT RECORDS

The records of cows in a herd owned by individuals other than the herd owner are published with the herd owner. It is impossible to publish them separately.

C following Days in Milk indicates that calving requirements were met.

OWNER AND RECORD	Age	Days in Milk	Lbs. Milk	Lbs. B. Fat
ALABAMA				
AVONDALE MILLS, AVONDALE MILLS DAIRY, SYLACAUGA				
Avondales Hope	8-11	305-2X	7572	292
s. Kenesaw's Barrier		d. Kenesaw's Cynthia		
Avondale Ph Hopeful	2-8	283-2X	6261	250
s. Tarbell Champion Philosopher		d. Avondale's Hope		
ST. BERNARD COLLEGE, PLACID OAKS FARMS, SAINT BERNARD				
McDonald Farms Fore Skylla	2-7	227-2X	5255	241
s. McDonald's Foremost Prediction		d. McDonald Farms High Nannetta		
ARIZONA				
ARIZONA, UNIVERSITY OF, TUCSON				
U of A Warriors Tri Ellen	2-6	305C-2X	7950	323
s. Welcome-In Warrior		d. U. of A. Lubas Ellen		
U of A Warnoble Ella	2-6	305C-2X	8783	341
s. Shamrock Farms Warrior's Noble		d. U. of A. Granger's Surradine		
AUSTIN, ALFRED W., LOMALITA FARMS, SCOTTSDALE				
Happyholme Crown Phillipa	7-10	305-2X	6761	329
s. Pine Manor Crown Majesty		d. Happyholme Lord's Phillipa		
Van De Kamp Kings Pinta	5-11	305-2X	9450	426
s. Rancho Lita's Judge		d. Van de Kamp Sugar's Pinta		
CARTWRIGHT, R. JACK, SUN VALLEY GUERNSEYS, PHOENIX				
Cla Ore Phils Beatrice	8-0	305C-2X	9842	536
s. Delphi Dell Philip		d. Bessie of Cla-ore		
Sun Valley Nobels Gay	5-9	271C-2X	7178	331
s. Hill Girt Prince Nobel		d. Agua Fria Gay Rose		
Sun Valley Columbine	2-7	304C-2X	10378	432
s. McDonald Farms Pre Lee		d. Sun Valley Pilot's Columbia		
McCLELLAND, W. T. & SON, SHAMROCK GUERNSEY FARM, TUCSON				
Shamrock Farms Lullaby	4-3	361-3X	10001	510
s. Dorvillee Flash's Moonlight		d. Dorvillee Sentry's Lillian		
Shamrock Farms Cleo	2-6	365-2X	11552	484
s. Welcome-In Warrior		d. Shamrock Farms Cleopatra		
Shamrock Farms Hale Spot	2-3	363-2X	7503	426
s. McDonald Farms P. Monarch		d. St. Albans Actor's Hale Spot A.		
Shamrock Farms Holly	2-3	365-2X	10586	449
s. Welcome-In Warrior		d. Welcome In Advance Hollara		
RASKOB, J. J., JR., NIHIGHAN FARM, TUCSON				
Orvilles Marsha	9-1	305C-2X	7604	404
s. Wandamere Midvu Orville		d. Mary of Midvu Farm		
Antietam His Ruth	5-10	288C-2X	5333	278
s. Antietam Leader		d. Antietam Royal Ruth		
Steadfast Canadians Fanny	5-3	207C-2X	2570	103
s. Langwater Steadfast Canadian		d. Foremost Neggie		
Nihighan Gala	3-2	305C-2X	9107	435
s. Gaylord Kingmead's Famous		d. Belmont View Ned's Una		
Nihighan Elfin	2-1	305-2X	7194	297
s. Nihighan Galaxy		d. Nihighan Wink		
Nihighan Adequate	2-1	305C-2X	7028	314
s. Nihighan Galahad		d. Nihighan Galore		
ARKANSAS				
ERWIN FARMS COMPANY, INCORPORATED, CONWAY				
Christine of Smilin Acres	5-2	365-2X	13074	552
s. Maple Lawn Starlight		d. Pansy of Smilin' Acres		
Hominy Hill Majestic Dora	2-2	305C-2X	7469	368
s. Coronation Melba's Majestic		d. Hominy Hill Rhodora		
HALL, JACK W., PETALL GUERNSEY FARM, FAYETTEVILLE				
Petall Moonlights Janet	8-3	259-2X	8634	298
s. Riegeldale Emory's Moonlight		d. Fairview Little Jane		
Lazy Acres Forrest Jan	6-1	272-2X	7436	318
s. St. James Champion Forrest		d. Puritanna's Buttercup		
Petall Strongheart June	3-6	311-2X	9017	445
s. Meadow Lodge Rex's Strongheart		d. Petall Moonlight's Janet		
CALIFORNIA				
ANDRESEN, J. C., ROLINDA FARM, FRESNO				
Matapa El Toros Twinkle	7-3	365C-2X	12469	586
s. Matapa Goldie's El Toro		d. Matapa Zeke's Trilby		
Welch Farms Golden Elsetta	2-4	293C-2X	6764	341
s. Welch Farms Golden Crown		d. Happyholme Edna May		
BOOS BROTHERS, CREST VIEW FARM, REEDLEY				
Pleasant Views Marjorie Ann	3-4	305C-2X	9684	546
s. Palmway's Select V. General		d. Sierra's Darling		
Crest Views Select L Barbara	2-1	305C-2X	10266	473
s. Palmway's Select Leader		d. Sierra Bonnie Brae		
BROWNLIE, J. P., GOLDKIST ACRES, TURLOCK				
Dorella Soldiers Maggie	8-7	305C-2X	11549	571
s. Dorella Rival's Soldier		d. Dorella Royal's Maxine		
Dorella Archers Orange	3-7	342C-2X	8938	536
s. Douglaston Baron Archer		d. Dorella Rival's Olena		
BURLINGHAM, LLOYD & CUNNINGHAM, WILLIAM, VALLEY OAKS FARM, GALT				
Revilo Centa	9-7	331-2X	10276	429
s. Revilo Ace		d. Traveler's Centa		
Valley Oaks C Magnolia	2-3	328C-2X	8195	400
s. Valley Oaks Centa's Century		d. Damian Peso		
CALIFORNIA STATE POLYTECHNIC COLLEGE, SAN LUIS OBISPO				
Polytechnic Regal Bette	4-6	305-2X	8338	435
s. Happyholme Regal Fearless		d. Kallie Alert Belle		
CLEVER, GEORGE H., CLEVERLANDS, TRACY				
Ellwood Jacks Susan	7-9	365-2X	14901	754
s. Rancho Nicasio Valor's Jack		d. Ellwood Holly's Susan		
FARNSWORTH, HOWARD G., DORELLA FARM, PLANADA				
Dorella Elects Blue Belle	11-11	305-2X	8714	432
s. Chuckanut Elect		d. Dorella Bernice		
Dorella Guardsmans Pride	8-7	305C-2X	9793	484
s. Meadow Lodge Guardsman		d. Dorella Royal's Phoebe		
Dorella Guardsmans Delleu	8-6	305C-2X	7191	314
s. Meadow Lodge Guardsman		d. Dorella Royal's Dewdrop		
Dorella Soldiers Janice	8-4	305C-2X	8847	541
s. Dorella Rival's Soldier		d. Dorella Royal's Jane		
Dorella Guardsmans Roberta	8-2	305C-2X	10856	528
s. Meadow Lodge Guardsman		d. Dorella Elect's Rhoda		
Dorella Guardsmans Sheen	7-4	305C-2X	11475	639
s. Meadow Lodge Guardsman		d. Dorella Soldier's Suprise		
Dorella Tulips Babe	5-8	305C-2X	10242	464
s. Dorella Tulip's Soldier		d. Dorella Soldier's Babbette		
Dorella Soldiers Deedee	5-1	305C-2X	10767	571
s. Dorella Rival's Soldier		d. Dorella D. X. Dimples		
Dorella Guardsmans Mayflower	4-10	365-2X	11486	665
s. Meadow Lodge Guardsman		d. Dorella Soldier's May		
Dorella Archers Josephine	4-8	302C-2X	9853	536
s. Douglaston Baron Archer		d. Dorella Soldier's Joey		
FRESNO STATE COLLEGE, FRESNO				
Cameo Cavaliers Fay	4-2	305C-2X	11440	547
s. Cameo Developer's Cavalier		d. Cameo Phyllis		
GAMBONINI, R., OLD ADOBE RANCH, PETALUMA				
Matapa Honey Lucinda	5-8	305-2X	11831	556
s. Matapa Zeke's Honey Champion		d. Matapa Consul's Lucille		
Old Adobe Merry Faith	4-3	305-2X	11107	521
s. Fairlawn Hornet's Merrymaker		d. Sleepy Hollow Noble Azalea		
KERN COUNTY UNION HIGH SCHOOL, BAKERSFIELD				
Kearney Park Margie	10-5	305C-2X	7650	323
s. Happyholme Prince Royal		d. Fresno Melvin's Princess		
Krums Contenders Lady Ester	9-0	305-2X	9875	555
s. Adohr Eldor Contender		d. Happyholme Red Cross Lady		
Kerndale Fitz Christie	6-6	305-2X	10717	377
s. Kerndale E Rose's Caesar		d. Patrick's Supreme Sarah Fitz		
Kenholmes Noble Imprint	6-5	305C-2X	11887	527
s. Far West Challenger		d. Kenholme's Melvin's Imprint		
Kerndale E Kitty May	3-1	305-2X	8469	471
s. Rozelyn Eldee Marshal		d. Kerndale Echo's Kitty		
Golden Crock C Mary	2-7	305-2X	8228	409
s. Rozelyn Eldee Marshal		d. Golden Crock R. Carie		
LITTLE, IRVIN L., FOLLY FARM, GRIDLEY				
Valley Oaks Clementine	7-6	305-2X	9945	487
s. Siwash Ethel's Commando		d. Holmwood's Foremost's Clarice		
Cedarquist Eldors Lulu	5-5	305-2X	11192	535
s. Rose Manor Eldor		d. Valley Oaks Clementine		
Folly Farm Levity Katie	2-3	350-2X	10693	462
s. Curtiss Candy Levity Granite		d. Karena of Caliglenn Farm		
NICEWONGER, JACK E., HAZELWOOD FARM, LODI				
Happyholme Crown Dolly	7-3	305-2X	7987	403
s. Pine Manor Crown Majesty		d. Dolly of Rockhaven		
RAHLMANN, DESIREE M., CLOVERTOP RANCH, NEWCASTLE				
Clovertop Crown Athalia	3-8	305C-2X	10133	428
s. Clovertop Crown Majesty		d. Clovertop Alfreda		
Clovertop Crown Azalea	3-4	365C-2X	11091	559
s. Clovertop Crown Majesty		d. Clovertop Azalea		
Clovertop Crown Martha	3-2	305C-2X	6327	295
s. Clovertop Crown Majesty		d. Clovertop Marigold		
Clovertop Verna	2-6	305C-2X	7612	350
s. Clovertop Eve's Cherub		d. Clovertop Victoria		
Clovertop Aleene	2-3	305C-2X	6672	301
s. Clovertop Traveler		d. Clovertop Adelina		
Clovertop Muriel	2-2	359C-2X	8400	390
s. Clovertop Eve's Cherub		d. Clovertop Miriam		
SCHMID, JOHN, BAY MEADOW FARM, SANTA CLARA				
Bay Meadows Celest	9-1	365C-2X	11715	578
s. Eldor of Burger's Place		d. Bay Meadow's Celestina		
Bay Meadows Katie	6-2	305C-2X	8303	419
s. Happyholme Gay Aristocrat		d. Bay Meadow's Kay		
Bay Meadows Gay Hila	3-4	271C-2X	5485	320
s. Happyholme Gay Aristocrat		d. Bay Meadow's Hila		
STERK, HENRY, ARTESIA				
Fresno Hanaway Clarice	3-1	305C-2X	9575	536
s. Sans Souci Hanaway		d. Sans Souci Masher Clarice		
COLORADO				
COLORADO A. & M. COLLEGE, FORT COLLINS				
Ben Lomond Templar Bona	4-11	305-2X	9039	402
s. Ben Lomond Doc's Templar		d. Bonnie of Edgehill		
College Foremost Red Gold	3-3	305-2X	7060	376
s. Rockmore Foremost		d. College Gold Cherub		
College Foremost Red Gold	2-3	305-2X	7138	398
s. Rockmore Foremost		d. Streverling's Balinda Lu		

ROARK, WILBERT W., MR. & MRS., BOULDER
Boulder Bridge Verna 8-9 305C-2X 6990 349
s. Argilla Beacon d. Ella of Iowagold
Courageous Sibyls Sherlie 3-2 365C-2X 12843 584
s. Far West Courageous d. Grandee A. Beau's Sibyl
WIKSTRAND, V. E., LONGMONT
Roberts Jiggs Dot 3-5 286C-2X 8234 377
s. Roberts Lad Jiggs d. Corner Hill Dolly Ann

CONNECTICUT

CHENEY, A. A., CHENEY, C. B., TRUSTEES, u/will B. AUSTIN CHENEY, FALCON'S FLIGHT FARMS, LITCHFIELD
Falcons Royal Rose 5-10 305-2X 9824 499
s. Sterlingold Merry Boy d. Falcon's Trilly
CONGDON, CARMEN M., MRS., QUAKER BROOK FARM, SOUTHBURY
Quaker Cavalier Elaine 3-8 305C-2X 6528 312
s. Greenway Cavalier d. Mainstone Queen Maryland
Quaker Brook Crescendo 2-11 305C-2X 7265 342
s. McDonald Farms Impressive d. Forester's Miranda
FAULKNER, F. SHEFFIELD, GOLDEN HERD FARM, WILTON
Leeside Noble Starlight 4-8 305-2X 10230 530
s. Gardenville Supreme's Valiant d. Welcome-In Star-Light
Lone Maple Butterfat Tarla 2-3 303-2X 5705 263
s. Lone Maple Butterfat Taurus d. Lone Maple Butterfat Larissa
GRANT, HORACE F., MANTUP FARMS, PUTNAM
Mantups C Valiette 2-11 365-2X 10921 539
s. Five Star Claudius d. Larches Lady Valerie
Mantups C Maybell 2-5 365-2X 10023 486
s. Five Star Claudius d. Deershorn Mayflower
HALLIWELL, LEONARD E., PINEHOLM FARM, LITCHFIELD
Sunny Lea Judys Clarice 9-8 305-2X 6707 315
s. King Sequel of Sunny Lea d. Crescent Iona Judy Lee
HOOPER, WILLIAM, FENN HILL FARM, HARWINTON
Fenn Hill Kings Daisy 4-2 305-2X 8707 392
s. Fenn Hill King d. Fenn Hill Star
HOUSATONIC FARMS, INCORPORATED, SOUTHBURY
Housatonic Levity Lolly 6-5 305C-2X 8171 350
s. Green Meads Levity Vindicator d. Housatonic Farms' Lola
Housatonic Levity Betsy 6-8 293C-2X 6560 276
s. Green Meads Levity Vindicator d. Housatonic Farms' Bettina
Housatonic Farms S Minerva 5-3 282C-2X 5361 249
s. Quanqual Star Bower d. Horse Shoe Beacon's Diane
HURLBUTT, RALPH B., HURLBUTT HOMESTEAD FARM, PUTNAM
Biscoe Lilian Lenfestey 8-8 305-2X 8889 429
s. Biscoe Leviathon d. Steadfast's Laneta Lenfestey
Deans Mill Bridget 7-3 305-2X 7912 355
s. Horse Shoe Beacon d. Deans Mill Browneye
Eolia Fairest Lady 4-3 291-2X 8575 393
s. Wolfpen Agent d. Watchman's Faith
STORM, RAYMOND H., ESTATE, STEPPING STONES FARM, WASHINGTON DEPOT
Skuggek Gay Adele 4-7 305-2X 13546 613
s. Sterlingold Gay Knight d. Skuggek Lady Alice
Break of Dawn 2-3 365C-2X 12008 611
s. Hominy Hill King's Paragon d. Lazy River Beauty
WEINGART, HERMAN R., SR., LEBANON
Nenas Pride of Greenridge 8-3 305C-2X 10819 474
s. Hilltop Butterfat Regent d. Nena of Green Top Farm
Greenridge Doris Emily 2-5 275C-2X 4443 218
s. Greenridge Anna's Don d. Troller's Anita

DELAWARE

BARCZEWSKI, STEVEN, JR., LA GRANGE FARM, GLASGOW
Stefanie of La Grange 6-8 305-2X 8064 412
s. Churn Creek's Levity King d. Snowdrop of Lagrange
Holly of La Grange 4-5 305C-2X 7486 368
s. Mt. Ararat Harlequin d. Esquire's Hazel of La Grange
Brubaker Valley Janet 3-7 264C-2X 6167 322
s. Fairy's Billy Boy d. Sunny Slope Gretta
May Rose of Maple Shade 2-5 305C-2X 7185 337
s. May King's Royalist d. Comet's Daisy of Maple Shade
Tineys Treasure of La Grange 2-2 305C-2X 7333 355
s. Mt. Ararat Harlequin d. Glory's Tiney of Lagrange
BUCK, C. D., BUENA VISTA, WILMINGTON
Roamers Mary Ann 7-0 305-2X 11606 460
s. Royal May Roamer d. Noble's Ann Marie
DELAWARE, UNIVERSITY OF, NEWARK
Upham Downs Holly 7-3 305-2X 9279 484
s. Blakeford Factor d. Sarabelle of Upham Downs
Leeside Silver Narga 6-9 267C-2X 6871 284
s. Sterlingold Corsair of Leeside d. Leeside Royal Narga
PASSMORE, WILLS, LYNTHWAITE FARM, WILMINGTON
Osborne Hill Ednas Phebe 2-5 305C-2X 6841 311
s. Hominy Hill Pathfinder d. Osborne Hill Baron's Edna
Osborne Hill Memorys Joyce 2-1 305C-2X 6395 347
s. Osborne Hill Jeweler d. Osborne Hill Baron's Memory
Lynthwaite V Crystal 2-1 302C-2X 5700 333
s. Lynthwaite Duke's Vagabond d. Lynthwaite Chuck's Taffy
SAMENDINGER, FREDERIC, FOXDEN FARM, NEWARK
Foxdens Firstlady 9-6 305C-2X 9204 479
s. Spar Hill Foxden's King d. Supreme's Lady of Barksdale
Foxdens Lulu 9-1 305C-2X 8404 429
s. Foxden's Orion d. Foxden's Lucibel
Foxdens Beda 8-8 302C-2X 7787 406
s. Spar Hill Foxden's King d. Foxden's Brenda
Foxdens Bluebell 6-3 261-2X 6098 315
s. Spar Hill Foxden's King d. Fancier's Babs of Mt. Ararat
Foxdens Linda Anne 6-0 305C-2X 7276 406
s. Spar Hill Foxden's King d. Foxden's Liza
Foxdens Charm 2-5 305C-2X 6287 305
s. Zeitler's Sister Sue's King d. Foxden's Royal Charity

FLORIDA

BOUTWELL-MATHESON, INCORPORATED, JENWELL GUERNSEYS, STUART
Oakhurst Valors Lucy 8-9 359-2X 10583 446
s. Pine Manor King's Valor d. Fashion's Oakhurst Lucy
Oakhurst Valors Lena 7-6 305-2X 7731 352
s. Pine Manor King's Valor d. Oakhurst Princess Lil
Chapman Farm Fortunes Cynthia 3-4 365-2X 8246 452
s. Deep Lake Val's Fortune d. Deep Lake Pepita
Oakhurst Governors Lida 2-11 365-2X 8413 397
s. Oakhurst Valor's Governor d. Oakhurst Valor's Lida
CONE, J. H., CONE'S GUERNSEY DAIRY FARM, PLANT CITY
Cones Rosette 8-2 226C-2X 5041 244
s. Noble Albert of Thorn Hill d. Rosellen of Cedar Grove
DONEGAN, C. E., DONEGAN DAIRY FARM, LARGO
Grapelawn L Judith 6-5 305-2X 8241 379
s. Bournedale Maxim Bright Light d. Morningside's Jane Judith

GEORGIA

PARKER, H. LLOYD, THE IDEAL DAIRY, DECATUR
Parkers Jan 2-7 305-2X 7826 337
s. Wychmere Noble Kinsman d. Parker's Janett
Parkers Delphia 2-3 365-2X 12200 548
s. Parker's Benjamin d. Al-Del-Mar Ilium's Gem

IDAHO

ASUMENDI, DOMINGO & SONS, UBILLA FARM, NAMPA
Gale Crest V Imp 5-3 297-2X 10296 492
s. Flying Horse Flute's Colonel d. Gale Crest Ilene
BOGGS, ROY K., DARI-DALE FARM, NEW PLYMOUTH
Dari Dale Ruby 5-1 305C-2X 10761 429
s. Westlynn Zero King d. Patsy's Rachel Ann
Dari Dale Nancy 3-4 365C-2X 9761 423
s. Westlynn Klansman d. Dari-Dale Nan
Dari Dale Faye 2-4 305C-2X 6528 341
s. Westlynn Klansman d. Idacrest W. Faith
Dari Dale Ella 2-1 305-2X 5754 306
s. Dari-Dale Ranger d. Dari-Dale Esther K.
HARDER, C. A. & SONS, FERN LANE GUERNSEY FARM, BUHL
Iadells Noble Cherry 5-8 213C-2X 3740 212
s. Riverview's Select Nobleman d. Gem-View Patsy
Fern Lane Cleobelle 7-10 268C-2X 7613 396
s. Freer Acres Beau d. Cleobelle of Deep Creek
Sun Idas Rileys Ranee 4-9 305-2X 8569 424
s. Sun Ida's Riley d. Prestdale Monarch's Rilda
Fern Lane Bessie 5-4 305C-2X 8630 433
s. Western Glow Melba's Magic d. Bertha of Deep Creek
Fern Lane Flo 3-6 305-2X 8473 408
s. Western Glow Melba's Magic d. Fern Lane Florence
LASSEN, VERNON, STRATUM FARM, FILER
Stratum Aris Lady Lois 2-3 365-2X 7421 366
s. Diversified Bond Aristocrat d. Gem View Little Lady
LUCE, J. K., LU-ACRES FARM, NAMPA
Lu Acres Mary 3-11 282C-2X 5974 300
s. La Homa Farm's George d. Zephyr's Mary Ann
Lu Acres Anna 3-8 305C-2X 10116 465
s. Westlynn Marie's Monarch d. Alena of Dixaho
MATTHIESEN, WALTER, MR. & MRS., DIVERSIFIED FARM, FILER
Diversified Bent 8-5 305C-2X 9695 452
s. Chuckanut Philip d. Betty of Freeglow
PRITZL, JOE, WESTLYNN FARM, FRUITLAND
Westlynn Clute 8-7 352C-2X 12697 537
s. Chedco Monarch d. Chuckanut Clutie
Westlynn Ida 3-7 331C-2X 10021 493
s. Westlynn Norlad d. Westlynn Isabelle

ILLINOIS

HEIDENREICH, RAY LEE, GLENDALE FARM, WOODBINE
Welshacres Matinas Gladys 8-3 305-2X 8599 436
s. Ideal's Supreme Gardenius d. Welshacres Juliette's Matina
HILL, E. RAY, UNION
Vanitys Vada 4-11 305-2X 8151 411
s. Owen's Place Mona's Admiral d. Prince's Pat of Vanity
KEPPLE, E. D., KEPPLE ACRES, FARMINGTON
Boulder Bridge Zephyr 7-5 305C-2X 7021 335
s. Boulder Bridge Conquest d. Boulder Bridge Rosette
Kepple Acres Priscilla 4-3 305C-2X 8387 401
s. McDonald Farms High Oberon d. Kepple Acres Pussy
Kepple Acres Susie 5-2 305-2X 7676 327
s. Curtiss Candy Levity Peer d. Kepple Acres Suzanne
Kepple Acres Julie 2-6 305C-2X 7354 369
s. Curtiss Candy Lucky Lux d. Kepple Acres Jewel
Kepple Acres Rosie 2-4 305C-2X 7229 329
s. Curtiss Candy Lucky Lux d. Kepple Acres Rosette
KINGSTON, DELBERT H., MARGENDELL FARM, CARY
Curtiss Candy Proud Desire 2-2 305C-2X 7010 359
s. Curtiss Candy Noble Curtiss d. McDonald Farms Grace
KNAPP, RICHARD A., OPEN AIR FARM, CISSNA PARK
Cruisers Dicta Carol 5-1 277C-2X 10200 532
s. Boulder Bridge Cruiser d. June's Tiny Charmer
KUEBKER, LOUIS L., LOULEE LANE FARM, GRAYSLAKE
Loulee Lane Majors Flo 2-4 305-2X 6976 329
s. Torrey Farm Major d. Torrey Farm Roxie Anna
Riverdale Bonnies Stardust 2-3 365-2X 8358 396
s. Lansdowne King's Lad d. Riverdale's May Wee Bonnie
LACHMAN, HAROLD & RICHTER, WALTER H., JOHN PLAIN FARM, CARY
Fashion Gardenias Rose 4-11 314C-2X 9017 468
s. Curtiss Candy Heir's Fashion d. Eastman Lois's Gardenia
MARKLEY, C. ROLLAND, SHARON FARM, ELLISVILLE
High Blue Hilda 11-8 305C-2X 9577 401
s. Rock Creek Harvester d. High Blue Julia
Sharon Charming Lady 7-7 305C-2X 9984 471
s. Mac's Prince Charming d. High Blue Honey
Sharon Monarch's Daffodil 1-7 305C-2X 7740 341
s. St. Albans Monarch A Dart d. Sharon Boy's Charm
MILLER, MILTON, SMILIN' ACRES, ROCKFORD
Holly of Smilin Acres 6-1 365-2X 18256 975
s. Marhawk Annabell's Count d. Pansy of Smilin' Acres
MONTAVON, GEORGE J., NORVIEW FARM, WEST BROOKLYN
Q.O. Bonnie King's Blossie 4-11 365-2X 10215 482
s. Q.O. Bonnie King d. Sultan's Blossie of Norview

MUEHLING, RICHARD L., RIC-MAR FARM, CISSNA PARK
Princes Golden Pets Mary 3-2 294-2X 9138 434
s. Playmate Sun d. Prince's Golden Pet's Irene
POSANSKI, ROMAN E. & SUSAN, RO-SAN FARM, WAYNE
St. Albans A V Boys Maytime 7-7 305-2X 9278 406
s. St. Albans Actor's Valiant Boy d. St. Albans Acta Val Maytime
REUSCH, HARLAN E., HAZY HILLS FARM, ELIZABETH
Valiants Pats Sylvia 13-3 305-2X 8175 415
s. Kenfleur's Valiant d. Idol's Princess Pat
Candy Hope of Hazy Hills 2-3 305-2X 6970 379
s. Curtiss Candy Levity Colonel d. Valiant's Pat's Sylvia
SCHERTZ, RAY T., GREEN VIEW ACRES, FLANAGAN
Sunflower of Green View Acres 4-5 305-2X 10144 416
s. Boulder Bridge Aggressor d. Buster's Lulu Belle
STEPHEN, MAX, GOLDEN BAR STOCK FARM, CASEY
Champion Judith Peggy 9-11 305-2X 9860 522
s. Kenfleur's Gold Alert d. Champion Judith Nan
Golden Bar Peggys Pearl 4-8 308C-2X 8790 471
s. Champion Alert Jim d. Champion Judith Peggy
G B Beaus Elaine 3-5 305-2X 10698 514
s. St. Albans Actor's Beau d. Q. O. Main Earlie
Golden Bar Imperial Lois 2-5 305C-2X 8937 397
s. Seco Imperial Valiant d. Ruby's Linda
Golden Bar Beau Blue Bell 2-1 305C-2X 6264 297
s. St. Albans Actor's Beau d. Ber-Wil-Ayne's Buttercup
TUTTLE, JESSE E. & SON, SPRINGDALE FARM, WEST YORK
Fer Mack Topaz 8-7 208-2X 5563 302
s. Loreland R. Grant d. Fer-Mack-Ptol Ann
Tuttles Linda S Angel 6-8 192-2X 5341 250
s. Boulder Bridge Symbol d. Springdale Linda
Tuttles Ann F Sally 4-1 214-2X 4141 219
s. Boulder Bridge Forester d. Champion Dairy World Ann
Tuttles Julia S Betty 2-5 253-2X 4891 275
s. Curtiss Candy Proud Supreme d. Tuttle's Adella F Julia
WEYRAUCH, HUGO M. & McPHEETERS, BURL B., AMBER ACRES GUERNSEYS, STERLING
Amber Acres Pre Primrose 4-2 202-2X 8191 350
s. McDonald Farms Prediction Boy d. Forges Primrose Gay
Weyrauch Farm Prediction Cheri 3-6 233-2X 7465 390
s. Franchester King's Prediction d. Boulder Bridge Leap Year

INDIANA

ARNOLD, STANLEY, MR. & MRS. & FAMILY, DECATUR
Signets K Eliza of Homestead 8-4 305-2X 8930 425
s. Pine Manor King's Signet d. Valor's G. Kathleen
Grand View Levity H Kathy 2-3 305-2X 6936 378
s. Curtiss Candy Levity Heir d. Grand View Chum's Irene
BAKER, DALE L., KEN JO DALE FARM, HUNTINGTON
Ken Jo Dale Levity C Polly 2-8 365-2X 8030 440
s. Curtiss Candy Levity Colonel d. Ken Jo Dale Glory's Patsy
BAKER, ROBERT L., RIVER SIDE FARM, BREMEN
Clairs Lois 10-0 305-2X 7604 350
s. Letsdobetter Monarch Harvester d. Steady's Clair
Dollys Dottie of River Side 7-2 305-2X 9348 436
s. River Side Royal Monarch d. Major's Dolly of River Side
BASH, C. E. & COMPANY, INCORPORATED, BUSY BIDDY FARMS, HUNTINGTON
Dora of Busy Biddy Farms 9-8 305-2X 8466 472
s. Gloria's Actor of Eagle Valley d. Dolores of Busy Biddy Farms
BOSSTICK, CECIL, ROSE HILL FARM, ROSEDALE
Jeannie of Rose Hill 5-0 365-2X 12346 554
s. Duffield J. Grand d. Vicky's Judy of Rose Hill
BREWER, WAYNE, KA-WA FARMS, UNION CITY
Welcome In Favor Angeline 4-2 297C-2X 8192 353
s. Welcome In Favor d. Welcome In Cardinal's Angeline
Ka Wa Dublins Astor 3-4 295C-2X 3260 210
s. Welcome In Dublin d. Ka Wa Farms Astor
BRINDLE, LIVINGS, BRINDLE STOCK FARM, JAMESTOWN
Brindle Royals Divine 3-7 224-2X 6616 298
s. Coldspring's Valor's Royal d. Brindle Banner's Doreen
BRUTUS, ARBA & SONS, BRUTUSDALE FARM, PINE VILLAGE
Redoy Vista Tinny 6-3 305C-2X 7745 382
s. Pine Manor King's Slogan d. Hawpatch Treva's Topsy
BUCHANAN, ALBERT, BROADMOOR FARM, MILFORD
Broadmoor Nina 4-11 365-2X 10334 515
s. Meadow Lodge King's Dauntless d. Siebway King's Norma
Broadmoor Cheribell 4-1 365-2X 10314 578
s. Meadow Lodge King's Dauntless d. Rock Creek Cherie
Broadmoor Clarice 2-6 365C-2X 9183 400
s. Nyala Broadmoor's Honor d. Broadmoor Clara
CROCKER, BILL E. & CHARLES L., CROCKER FARM, PLYMOUTH
Crockers Peggy Jo 7-0 305-2X 9292 462
s. Alfacrest's K. C. Laddie d. Judy's Peggy of Plainview
CUSTER, A. J. & SONS, LEVELLAND FARMS, AUBURN
Levelland Farms Faith 5-6 305-2X 8212 378
s. Meadow Lodge King's Master d. Levelland Farm's Flossie
EBY, MERVIN & EVERETT J., LOOKWELL FARMS, ELKHART
Lookwell T Belva 6-7 335C-2X 9438 506
s. Langwater Timothy d. St. Albans Glamour's Rex Baby
FINK, HARVEY B. & VADA N., LA HAR VA FARM, ELKHART
La Har Va L G Rose 8-2 276-2X 8103 417
s. Langwater Golden d. Kenfleur's Rose Gold Alert
GOEBEL, HARRY & CUNNINGHAM, L. D., WHISPERING CEDAR FARM, ANDREWS
Whispering Cedar H Beauty 2-3 305-2X 9504 461
s. South Wind Bertha's Hoosier d. Whispering Cedar Beauty
HASELBY, DALE & SONS, MAPLEWAY FARM, ROYAL CENTER
Ken Jo Dale Glorys Madge 5-6 245C-2X 5765 277
s. Kenfleur's Prince Glory d. Ken Jo Dale K. C. Mona
Mapleway Winnet Annalou 2-4 305-2X 6023 256
s. Mapleway Winnet d. Mapleway Jo Anne
HOCHSTETLER, LEVI R., U CREEK MEADS FARM, NAPPANEE
Brutusdale Challengers Celest 5-10 305C-2X 9306 419
s. Riegeldale Emory's Challenger d. Brutusdale Ben's Celeste
Valmeads Laura of Sunny Slope 4-8 305C-2X 9986 512
s. Villa Crest Valmead d. Squire's Laura of Sunny Slope
Coleen of Lone Beech Farm 4-5 305C-2X 8745 424
s. Yellow Creek Meadow Alert d. Cherry's Butterfat Thelma
U Creek Junes Jo Ann 2-2 365-2X 11180 596
s. Yellow Creek Showboy d. Isle of View June
U Creek Lilacs Honeymoon 2-3 305C-2X 8733 434
s. Yellow Creek Jewel Supreme d. Yellow Creek H. Lilac
HOOVER, PAUL, SPUDRIDGE FARM, GOSHEN
Clarlon Nobles Shirley 7-5 305-2X 11550 539
s. Yellow Creek King's Noble d. Clarlon Rosette's Lady
HOUSER, HAROLD & SONS, KERR HILL FARMS, MOORELAND
Kerr Hill S Dawn 6-4 297-2X 10865 483
s. Golden Grange R. Soverign d. Foot Hill Jama
Bovineland K Midge 4-2 365-2X 12708 631
s. Eagle Valley H's King d. Brandywine Midget
KERNER, L. C., KERNER FARMS, LIGONIER
Kerner Farms Agnes 2-7 305-2X 7214 322
s. Curtiss Candy Levity Heir d. Kerner Farms Ave
LOGAN, PAUL S. & SONS, ELMDALE FARM, LAFAYETTE
Elmdale Fore Bonnie 6-6 305-2X 8612 442
s. Welcome In Foreman d. Elmdale Taurine Bluebelle
Elmdale Pre Lucky Thelma 4-2 305-2X 8517 447
s. McDonald Farms Pre Lucky Boy d. Elmdale Taurine Bluebelle
LOVELESS, ARTHUR R. & SON, WAWASEE GUERNSEY FARM, CROMWELL
Libensam Lilac 6-7 302C-2X 11137 438
s. Sterlingold Levity Lustrous d. Libensam Pansy
MANGAS, CLAUDE L., SUNNYDALE FARM, UNION CITY
Sunnydale Leaders Alie 2-1 284-2X 7380 337
s. Franchester Handy Leader d. Sunnydale Don's Alice
MARTIN, LEWIS K., PLYMOUTH LANE FARM, WAKARUSA
Har Ber Farms Nancy 3-6 365-2X 10797 558
s. Caumsett Patsy d. Gray Haven Argo's Ruthia
Plymouth Lane V Marie 2-4 365-2X 12784 645
s. Willow Spring Butterfat Victor d. Princess Maria of Hoovens Farm
METZGER, G. J., ORLANDALE GUERNSEY FARMS, ORLAND
Orlandale L Hester 5-1 305-2X 7114 348
s. Meadow Lodge Luminator d. Orlandale Reliant's Helen
Orlandale L Fay 4-11 305-2X 6475 352
s. Meadow Lodge Luminator d. Valley Set's L. Fayetta
Orlandale Miltons Dottie 4-8 305-2X 6441 352
s. McDonald Farms Heir's Milton d. White Face's Daisette
Kenver Peerless Ocenia 3-6 305-2X 8403 390
s. Franchester P. Performer d. Bolendale Muncie's Ocenia
Hullwood Queen Remona 2-2 305-2X 6609 326
s. McDonald Farms King Karol d. Hullwood Levity Rosalie
MOSES, DALE D. & SONS, FLEURDALE FARM, DECATUR
Fleurdale Warriors Suzan 3-4 305C-2X 6959 340
s. Fleurdale's Warrior d. Fleurdale Maxim Sue
Fleurdale Warriors Susie 1-9 305-2X 5593 296
s. Fleurdale's Warrior d. Fleurdale Maxim Sue
RICHARD, CLEOPAS & SONS, RICHARD FARMS, HUNTINGTON
Richard Farms Tillie 2-4 305-2X 8114 400
s. Richard Farm's Ben d. Richard Farm's Jill
Richard Farms Blossom 4-4 301C-2X 8289 400
s. South Wind Hoosier's Meritt d. Wasmuth Farm's Blossom
RUBRIGHT, ADRIAN & SONS, AVIRWILL FARM, LAFAYETTE
Duffield D Rena 5-5 303-2X 6510 314
s. Delpark Lucky Strike d. Fairy Queen of Rose Hill
Eagle Valley N Merry 3-7 258-2X 6315 316
s. McDonald Farms S. Noblyborn d. Eagle Valley's Lord's Monarch
SCHARF, I. C. & SONS, EDROBLIN'S FARMS, FLOYDS KNOBS
Edroblin Revs Dine 2-2 305C-2X 5886 331
s. Eskdale Melba's Maxim Reveller d. Edroblin Emory's Dinah
Edroblin Rev Marion 1-11 305C-2X 4311 239
s. Eskdale Melba's Maxim Reveller d. Edroblin's Belle
SEALE, LEE, MR. & MRS., SEALE FARM, LEBANON
Seales Bess 4-5 305-2X 8582 366
s. Curtiss Candy Ace's Paul d. Seale's B. Mischief
SIMMONS, CHARLES H. & BONTREGER, MOSES, HAWPATCH GUERNSEY FARM, TOPEKA
Hawpatch Coronation Lydia 12-1 252-2X 7556 305
s. Coronation Reflector d. Hawpatch Lottie
SMITH, GEORGE L., HOOSIER GUERNSEY FARM, MARION
Hoosier K Caroline 6-3 211-2X 6921 268
s. McDonald Farms Kingfish d. Dolly's Ruth Ann
STOUDER, H. O., FAWN ISLE FARM, SOUTH WHITLEY
Dice of Seldom Rest Farm 10-4 305-2X 10471 480
s. Meadow Lodge King's Warrior d. Golden Grange Diana
THOMAS, ROBERT W., THOMAS FARM, FRANKFORT
Thomas Farm B Pat 3-5 252C-2X 6015 261
s. Ideal's Baron d. Levity Pet
Kings Herma Jane 5-2 305C-2X 9608 422
s. McDonald Farms Steadfast King d. Maxim's Herma
WEAVER, OSCAR R., YELLOW CREEK MEADOW FARM, GOSHEN
Berger Farm Combination Lou 4-1 365-2X 12729 608
s. Yellow Creek King Combination d. Sunny Meadows Victoria Lou
WENGER, RUSSELL J., VALLEY SET FARM, GOSHEN
Valley Set N Ruby 2-3 310-2X 7982 391
s. Valley Set C Noble d. Valley Set's T. Jewel
WORKMAN, ALBERT J. & FAMILY, "LITTLE ACRES", LAFAYETTE
Plain View Questors Carolyn 4-1 305-2X 7000 301
s. Witchwood Helios Questor d. Plain View Carolyn
YOUNG, BION, DUTCH MILL FARM, PLEASANT LAKE
Dutch Mills Blossom 5-5 365-2X 12937 624
s. Dutch Mill's Homespun P. d. Dutch Mill's Bunny's Bloom

IOWA

COCKBURN, DEAN J., DEJACO FARM, CORRECTIONVILLE
Cedar Crest Trumpeters Rachel 6-10 305C-2X 6203 309
s. Meadow Lodge Trumpeter d. Cedar Crest's Chief's Patricia
DICKMAN, GEORGE & HENRY, GARNAVILLO GUERNSEY FARM, GARNAVILLO
Garnavillo Queen Ann 2-4 305C-2X 6604 351
s. Wey Acres Colonel's Superior d. Suneslope's Gene Queenie
Garnavillo Janet 2-2 303C-2X 8158 318
s. King Sequel of Sunny Lea d. Elmwood Grandee's Judy
FIKE, HOMER S., OLD FARMSTEAD, WATERLOO
Old Farmstead Blenda 2-8 305C-2X 7494 406
s. McDonald Farms High Lad d. Old Farmstead Bonnie's Lass
Old Farmstead Mistress 2-6 305C-2X 9066 448
s. McDonald Farms High Lad d. Old Farmstead Peggy

Stede Wells Maggie 2-2 300C-2X 6690 325
s. Stede Well's Levity Bruce d. Rosedale Magnolia
HAMILTON, JOHN T., II, LAKESIDE FARMS, MARION
Splendor Valley Champs Penny 3-8 305C-2X 9022 405
s. Woodacres Noble Champion d. Manor Lodge Bonnett's Phoebe
Parmella of Lakeside 4-2 305C-2X 9160 396
s. Hill Girt Cheery Chevalier d. Archer's Jill of Lakeside
KNIGHT, C. L. & SONS, PINE VIEW, SPRINGVILLE
Pine View Jasmine 3-5 295C-2X 9508 417
s. Skyline Challenger's Liberator d. Grandee's Joy of Pine View
Pine View June 3-3 305C-2X 6273 296
s. Pine Manor Triumph d. Jaqueline of Pine View
Pine View Nova 3-3 274C-2X 7634 381
s. Pine Manor Triumph d. Pine View Nettie
LAGE, HARRY & ROBERT H., STEDE WELL FARM, DAVENPORT
Kings Tulip of Stede Well 6-7 305-2X 7572 339
s. Mordele Farms King Paul d. Stede Well's Tulip
Stede Wells Grace 3-10 305C-2X 9393 436
s. Foremost Comet 11th d. Stede Well's Grace Ann
MAHR, MARVIN L. & SONS, WYNOLA GUERNSEY FARM, INDIANOLA
Wynola Lilybelle 8-9 305C-2X 7865 443
s. Boulder Bridge Confidence d. Wynola Linneta
Wynola Lorelei 7-4 305C-2X 7838 356
s. Boulder Bridge Yankee d. Wynola Lorinda
Wynola Lynette 6-8 305C-2X 6882 307
s. Curtiss Candy Levity Command d. Wynola Linneta
Wynola D Lalita 2-3 305C-2X 8227 431
s. Boulder Bridge Destiny d. Wynola Linneta
McCOY, RALPH M. & SON, McCOY'S GUERNSEY FARM, HEPBURN
McCoys Farm Jolly Jill 6-7 305C-2X 6947 346
s. Jo-Be Farm Gold Star d. McCoy's Farm Jolly Jane
McCoys Farm Veda 5-1 305C-2X 7958 342
s. Jo-Be Farm Gold Star d. Rendale Valora
McCoys Farm Margo 4-4 305C-2X 8985 465
s. Jo-Be Farm Gold Star d. Senator's Lady Myrna
McCoys Farm Darling 4-4 305C-2X 7110 425
s. Skyline Triumph's Royalist d. McCoy's Farm Diamond
McCoys Farm Josie 3-3 305C-2X 9829 508
s. Skyline Distinctive's Dictator d. McCoy's Farm Jewel
McCoys Farm Dot 3-2 305C-2X 6562 295
s. Skyline Distinctive's Dictator d. McCoy's Farm Diamond
PANCRATZ, ARNOLD M., ELMWOOD FARM, DUBUQUE
Elmwood Rosalie 4-7 365C-2X 12717 689
s. Wey Acres Colonel's Superior d. Elmwood Lady Gardenia
ROBISON, GEORGE, ROSE-VU FARM, CANTRIL
Rose Vu Ruth 5-5 365C-2X 11459 541
s. Abigail's Pretor d. Ruth's Sarah of Green Acres
Rose Vu Tina 4-8 305C-2X 8835 370
s. Plane View King's Consul d. Nancy Count's Freda
Rose Vu Opal 4-5 305C-2X 8107 441
s. Plane View King's Consul d. Garnet Beauty of Green Acres
Rose Vu Darling 3-1 305C-2X 8629 433
s. Elmwood Etta's Ajax d. Elmwood Minuet
Rose Vu Elegance 2-0 305C-2X 7187 317
s. Plane View King's Consul d. Nancy Count's Freda
SAWIN, H. W. & SON, PRAIRIE LODGE, NORTHWOOD
Boulder Bridge Wilhelmina 8-0 276-2X 10720 475
s. Boulder Bridge Conquest d. Boulder Bridge Trillium
Prairie Lodge L Dairy Queen 2-3 305-2X 9229 408
s. Prairie Lodge Lucero d. Prairie Lodge Nan
Prairie Lodge N Kamalin 2-3 305-2X 8652 342
s. Boulder Bridge Nomad d. Prairie Lodge Kamalin
WING, WALTER & SONS, VALERIA
Nook Dale Fashion Lula 7-1 305-2X 7376 355
s. Nook-Dale Fashion d. Lula Polly of Seymour
Pine Grove Kenos Joyce 6-5 305-2X 9706 463
s. McDonald Farms Gen Keno d. Lieutenant's Pat of Pine Grove
Wing Acres Rocket Dot 4-1 285-2X 6350 298
s. Jasbardale Forward's Rocket d. Pine Grove Keno's Joyce
WOODRUFF, LEROY, WOODRUFF'S GUERNSEY FARM, INDIANOLA
Guerwyn Favor 3-3 231-2X 6543 283
s. Wallis's Squire Valmead d. Guerwyn Gleam

KANSAS

BATDORF, RALPH, BATDORF'S GUERNSEY FARM, WELLSVILLE
Batdorfs Holly 2-2 305C-2X 5738 298
s. Cooper's Kandy d. Batdorf's Helda
CROSLEY, DALE, HI-VU FARM, PRATT
Blossomland Leta 6-3 281C-2X 8752 475
s. Meadow Lane Majesty d. Blossomland Greta
Crosleys Queen Rega 5-8 305C-2X 7816 377
s. Meadow Lodge King George d. Favor's Renetta
Crosleys Queen Philea 4-7 240C-2X 6260 310
s. Meadow Lodge King George d. Hershberger's Phyllis Girl
JOHNSON, HOWARD H., VALKOMNA GUERNSEY FARM, OTTAWA
Valkomna G Konnie 4-9 278C-2X 7729 405
s. Betty's Sir Galahad d. Kank's Kentucky
Valkomna Dixie 5-11 305C-2X 5756 307
s. Valkomna Danny Boy d. Betty's Bee Buttercup
Valkomna Karla 2-6 305C-2X 6261 342
s. Betty's Sir Galahad d. Valkomna B. Carlene
KISSINGER, HOWARD A., SPRINGDALE GUERNSEY FARM, OTTAWA
Springdale Model Glamour 2-3 305C-2X 5639 326
s. Meadow Lodge Climax's Model d. Springdale Gloria Jean
NELSON, J. L., CEDAR DRIVE FARM, WICHITA
Honoras Helen of C D 2-5 305-2X 7496 438
s. Grandee's Play Boy of C.D. d. Honey's Honora of C. D.
NUTTER, LELAND M., GOLDEN BELL GUERNSEY FARM, AUGUSTA
Clarys Fancy 3-11 232C-2X 2969 166
s. Hershberger's King Pal d. Clary's Luella
WINN, ALBERT J., BURLINGTON
Almas Adeline of Winnmead 6-8 289C-2X 5022 262
s. Springdale Dairy King d. Winnmead's Alma May
Axelmas Abbie of Winnmead 3-6 305C-2X 9220 518
s. Ransom Angella's Adonis d. Winnmead's Axelma

KENTUCKY

BEREA COLLEGE, BEREA
Berea K Polly 4-9 305C-2X 6846 343
s. King Challenger of Annville d. Great Oaks K. Polly
Berea Challengers Colleen 4-7 305C-2X 7296 400
s. King Challenger of Annville d. Berea Comet's Celesta
BURNETTE, CECIL & HIXSON, ELMER, MR. & MRS., WILLOW-WILDE FARM, FULTON
Riegeldale Maxim Cherry 9-4 305-2X 6139 299
s. Riegeldale Emory's Maxim d. Riegeldale Illustrious Cherry
Willow Wildes Val Ann 1-6 305-2X 6315 312
s. St. Albans Actor's Valor Gift d. Red Cross Bright Ann
McCULLOUGH, MARVIN, ORLETON FARM, LEXINGTON
Nobs Spring of Orleton Farm 2-2 305-2X 4514 225
s. Red Cross Noble Patrick d. Hearthstone Springtime

LOUISIANA

JOHNSON, M. L., CLOVER LEAF GUERNSEY FARM, MONROE
El Mor Challenger Jeans Rodeo 6-9 305-2X 7782 332
s. Meteor's Carthage Challenger d. Primrose Sheik's Jean

MAINE

BRIGGS, H. C. & SON, BRIGEEN FARMS, TURNER
Greenlaw Farm Penny 11-6 305-2X 12847 574
s. Florham Lenore's Ptolemy d. Oonegan Buttercup
COLE, ROBERT W., COLE FARM DAIRY, BIDDEFORD
Maple Grove H Goldie 8-10 305C-2X 11986 501
s. Wethersfield Horatius d. Maple Grove Porter's Goldie
Chedco Patricia 3-3 305C-2X 7229 340
s. Chedco Advance d. Argilla Fair Palotterie 4th
CORNING, JOHN B. & JULIA H., ROUNDABOUT FARM, KENNEBUNK PORT
Winterbrook Valentine 6-1 184-2X 5823 285
s. Splitsilk's Delight d. Peribonka's Rosita
GARDINER, R. H., OAKLANDS FARM, GARDINER
Oaklands Sarah Jean 6-0 274C-2X 8283 439
s. Great Elm C. Initiator d. Oaklands Fashionabel
JOHNSON, HELEN & LEONARD, RUTH S., DOWN EAST FARM, SOUTH PENOBSCOT
Down East Arundel Corfu 7-0 240-2X 5254 233
s. Eastleigh Andrew d. Tanglewood Mae Corfu
Down East Prudence 3-0 220-2X 3098 140
s. McDonald Farms Indenture d. Down East Arundel Corfu
MERRY, MARSHALL & GERALD, MERRY'S FARM, SHERMAN MILLS
Rougilla P Cinderella 7-6 305-2X 8533 457
s. Rougilla Pappy d. Rougilla Cinderella
Merrys Farm Ede 4-7 305-2X 11640 512
s. Lynbrook Fern's Lad d. Maple Creek Blondie
ROEHRIG, PAUL & CATHERINE R., CAPHIR FARM, WINDHAM
Caphir Farm Blossoms Betsey 7-11 365-2X 11969 587
s. Langwater High Honor d. Blossom of Caphir Farm
Caphir Farm F Kings Rhoda 4-7 333C-2X 8258 416
s. McDonald Farms Faithful King d. Caphir Farm Rita
Caphir Farm Indentures Renee 2-5 317C-2X 6013 331
s. McDonald Farms Indenture d. Caphir Farm Rita
TAYLOR, RALPH S., MR. & MRS., FRA-RA FARM, BELFAST
Thor Nox Farms Carol 6-0 291-2X 8469 396
s. McDonald Farms Educator d. Cherry Lane's Lucretia
Fra Ras Henrietta L 2-1 303-2X 4995 227
s. Langwater Jarl d. Cherry Lane's Lucretia
WALKER, CLIFTON N., HOMEFIELDS, WISCASSET
Homefields A Majestys Margie 3-6 258-2X 5833 273
s. Wethersfield Majesty d. Homefields A. Eaglet

MARYLAND

BALDERSTON, LLOYD, III, COLORA FARM, COLORA
Stately Emma 8-10 305C-2X 8265 419
s. Starr Farm Hannibal d. Lucking Emma
Robs Venture 3-8 365C-2X 11417 583
s. Stately Rob d. Knight's Vira
BROWN, FRANK D., JR., MOUNT ARARAT FARMS, PORT DEPOSIT
Mt. Ararat Royal Figurine 9-3 305C-2X 11551 470
s. Mt. Ararat Royal Valor d. Alert's Choice of Mt. Ararat
Mt. Ararat Royal Iris 6-4 305C-2X 9681 428
s. Mt. Ararat Royal Valor d. Rex's Cowslip of Mt. Ararat
Mt. Ararat Royal Ingot 5-6 305C-2X 11074 493
s. Mt. Ararat Royal Valor d. Valiant's Charm of Mt. Ararat
Mt. Ararat Nordic Jingle 4-5 365C-2X 12668 559
s. Mt. Ararat Royal Icelander d. King's Adella of Mt. Ararat
Mt. Ararat Highland Lovelorn 3-3 275C-2X 5387 250
s. Mt. Ararat King James d. Mt. Ararat Royal Ingot
Mt. Ararat Arabian Moonstone 2-2 305C-2X 9506 471
s. Mt. Ararat Khalif d. Mt. Ararat Dauntless' Judy
Mt. Ararat Arabian Minx 2-3 305C-2X 8306 392
s. Mt. Ararat Khalif d. Mt. Ararat Nordic Jinx
CARROLL, P. A., DOUGHOREGAN MANOR, ELLICOTT CITY
Manor Tiara 7-2 365-2X 15358 683
s. Broadwater Tumble d. Espoir's Maxim Rose
Manor Just Valcon 2-2 270-2X 5243 246
s. McDonald Farms Justification d. Manor Valcon
CECIL, H. M. & J. M., LANGHURST FARM, SUDLERSVILLE
Langhurst Coronation Betty 4-9 365C-2X 13242 674
s. Wilgorlan Coronation Cavalier d. Bossy's Betty Ann
COPPAGE, BENJ. L., MIDDLE ACRES FARM, SUDLERSVILLE
Twin Meadows R Honor 2-2 321-2X 6671 339
s. Coldspring's Noble's Raider d. Twin Meadows P. Dimple
ENGLAND, CHARLES P., GUERNLAND FARM, RISING SUN
Guernland Levity Peach 3-2 305C-2X 8209 375
s. Curtiss Candy Levity Colonel d. Proson's Poinsetta
Guernland S Annabelle 2-4 293C-2X 7151 328
s. Hope's Son d. Guernland B. Amy
Guernland Pansy Nora 2-3 305C-2X 6754 358
s. Curtiss Candy Levity Curtiss d. Guernland Nora
ENGLAND, EUGENE E., NORTH EAST
Hopes Sons Vera 9-11 365C-2X 11977 609
s. Hope's Son d. Cavalier King's Dairymaid

Bright Lads Lucinda 5-6 305C-2X 9380 452
s. Proson's Bright Lad d. Hope's Son's Rose Mary
HERSEY, LEROY H., KNIGHTONGALE FARM, EDGEWATER
Knightongale Rose Narcissus 3-7 305C-2X 10006 590
s. Quail Roost Rose Duke d. Knightong Queen Nancy
Knightongale Rose Bunny 3-9 265C-2X 6127 327
s. Quail Roost Rose Duke d. Knightongale Maxim Betsy
JOHNSON, MARY S., CEDARTOWN FARM, SNOW HILL
Cedartown Challengers Faith 3-4 305C-2X 6118 295
s. Mt. Ephraim's Challenger d. Cedartown Charm's Faith
JONES, OLIVER C., MELFIELD FARM, CENTREVILLE
Melfield Jenny 2-4 305-2X 10686 506
s. Erinton Patrick d. Melfield Jana
PLANSOEN, LOUIS M., MULBERRY HILL FARM, EASTON
Ideals Marshalls Mary Lee 5-8 365-2X 13113 593
s. Ideal's Marshall Lad d. Ideal's Hopeful's Mary Lee
Mulberry Hill Comets Jane 2-1 365-2X 9045 482
s. Mulberry Hill's Mona's Comet d. Hardwick's Jane of Fairview
RATHELL, CHARLES, DOLVIN FARM, WYE MILLS
Maiden Point Hollie 9-1 305C-2X 10489 446
s. Solitude's Seaman First Class d. Rockie's Henrietta of Fairview
RICHARDSON, LLOYD N. & GENEVA D., CEDAR SPRINGS FARM, BEL AIR
Wilgorlan Farms Pebble 4-6 305C-2X 5498 276
s. Gardenville Coronation King d. Wilgorlan Farms Petal
Cedar Springs Challenger Etty 3-6 305C-2X 7391 384
s. Coldspring's B. R. Challenger d. Coolbranch Ruler's Letty
Cedar Springs Challenger Oleta 3-7 292C-2X 7145 312
s. Coldspring's B. R. Challenger d. Coolbranch Ruler's Coletta
SCHNEBLY, SETH K., CROWN STONE FARM, CLEAR SPRING
Woodside Hall Kens Nellie 6-11 305-2X 8203 449
s. Woodside Hall Kenny d. Woodside Hall Knollton Hasty
SMITH, CHARLES F., JR., OAKLAND MANOR FARMS, UNION BRIDGE
Oakland Manor Rosalind 8-4 305-2X 10750 511
s. McDonald Farms Inheritor d. Oakland Manor Rosetta
Oakland Manor Lila 8-0 286-2X 10012 494
s. McDonald Farms Inheritor d. Oakland Manor Tulip
Oakland Manor Bonnie Lee 5-9 305-2X 8407 418
s. Hominy Hill Diplomat d. Oakland Manor Bonnie Lady
Oakland Manor Ju B 3-4 293-2X 6238 374
s. McDonald Farms Inheritor d. Oakland Manor June
Oakland Manor Rose Marie 2-5 305-2X 6201 360
s. McDonald Farms Inheritor d. Oakland Manor Rosetta
SMITH, JENNINGS & SON, SLAUGHTERTON FARM, SUDLERSVILLE
Slaughtertons Faithful 6-3 305-2X 8215 407
s. Green Acres Lieutenant d. Retailla of Buck Neck
Slaughtertons Lucys Linda 4-7 305-2X 7729 436
s. Wilgorlan Coronation Cavalier d. Slaughterton's Lucy
WAYSON, WALTER L., GOLDEN RANGE FARM, DAVIDSONVILLE
Golden Range Counts Queen 5-3 305C-2X 7365 364
s. Langvalley Levity Count d. Golden Range Itchen Queen
WEBSTER, WILLIAM & CLOSE, STEVENSON W., COOL BRANCH FARM, ABERDEEN
Rexs Exquisite of Mt Ararat 10-1 293C-2X 7423 295
s. Rex's Vox Pop of Bolton d. Mt. Ararat's Butterfat's Ginnie
Zenda Felicias High Tide 8-9 295C-2X 8193 395
s. Antietam Vagabond's Excellence d. Zenda Annabelle's Felicia
Gretchen of Caldwell Place 5-6 305-2X 9998 485
s. Hickrill Raider d. Winbernie Maple Lane Dolly
Brightwood Rosetta 4-9 303C-2X 6075 325
s. Churn Creek's Country Owen d. Brightwood Rose
Cool Branch Free Angela 4-6 305C-2X 8242 435
s. Strongheart's Conqueror d. Overbrook Dairy Brighton

MASSACHUSETTS

APPLETON, FRANCIS R., JR., APPLETON FARMS, IPSWICH
Appleton Farms Joyous 8-4 305-2X 10970 488
s. Flying Horse Royal Colonel d. Appleton Farms Joyful
Appleton Farms Ferd Hilarity 2-5 305-2X 7858 383
s. Elmwood's Peerless Ferdinand d. Appleton Farms Hilarity
BEEBE FARM, INCORPORATED, WEST MANSFIELD
Beebe Farm Golden Myrtle 8-8 305-2X 9993 493
s. Beebe Farm Elect d. Beebe Farm Golden Lilly
BLACK, S. BRUCE, TWIN VALLEY FARM, PEPPERELL
Twin Valley Partners Melody 9-10 305-2X 8155 322
s. Chedco Partner d. Twin Valley Lute
DeNORMANDIE, JAMES, DeNORMANDIE FARM, LINCOLN
Lincoln Lady Valeden 7-3 305C-2X 10534 465
s. Gardenville King Splitsilk d. Grassland Valeden
Lincoln Lady Polly Lyman 2-5 281C-2X 7301 329
s. Gardenville King Splitsilk d. Lincoln Polly Lyman
FLAG, RAYMOND H., GREEN HILL FARM, GILL
Green Hill Clover Girl 6-0 256-2X 8770 438
s. Lincoln Valencia d. Moccasin's Heather
FOWLES, ELWYN M., SUNNYDELL FARM, SOUTHAMPTON
Sunnydell Kings Lily 3-7 305-2X 6743 356
s. Pharos King Cyrus d. Vagary Larkspur
HALLOWELL, WILLIAM L., FROGBROOK FARM, LENOX
Frogbrook Violet 3-6 305C-2X 9426 438
s. Greenway Lochinvar d. Neta Lee of Sunnyside Farm
Frogbrook Indian Pipe 2-11 305C-2X 10997 587
s. Greenway Lochinvar d. Deershorn Foremost Netta
Frogbrook Rose 2-5 305C-2X 10213 529
s. Lynbrook Apple Jack d. Floss of Pineridge Farm
HATHEWAY-STEANE CORPORATION, THE, CORONA FARM, SOUTHWICK
Lone Maple Butterfat Sally Ann 13-8 365-2X 12397 662
s. Butterfat Fashion Noble d. Lone Maple Butterfat Rosalie
Broad Hill Sapphire 12-0 305C-2X 11297 553
s. Langwater Pirate d. Broad Hill Elberta
KENDALL, H. P., MOOSE HILL FARM, SHARON
Secrets Simonetta 11-7 305-2X 8510 468
s. Green Meads Proud Secret d. Monarch's Jean Marie
M H Aces Cinderella 5-3 290C-2X 3517 158
s. Langvalley Levity Ace d. Aldrich Farm Cinderella
M H Chieftans Olivet 4-6 305C-2X 5911 290
s. Idylbrook Chieftan d. Moose Hill Olivet
Knockfiernas A Iris 5-1 305C-2X 6846 262
s. Knockfierna's S. Apprentice d. Knockfierna's M. Isolde
M H Pharaohs G Alfreda 2-7 305-2X 5475 313
s. Northern Conrad's Pharaoh d. M. H. Glen's Alfreda
KOCH, HARRY F., MR. & MRS., SHELDEGREN FARM, GREENFIELD
Sheldegren Titania 4-9 305C-3X 8091 443
s. Sheldegren Victor d. Sheldegren Tilda
Sheldegren Valdette 5-9 344C-3X 16125 757
s. Coronation Amber d. Sheldegren Val
Sheldegren Elsie 3-9 365-3X 11080 549
s. Sheldegren Cornelius d. Sheldegren Hero's Edna
Sheldegren Euterpa 3-2 365C-3X 9892 544
s. Sheldegren Royal Valor d. Sheldegren Vic's Eunice
Sheldegren Wilful 2-8 302C-3X 12162 533
s. Sheldegren Hector d. Sheldegren Wilma
Sheldegren Topsy 2-7 312C-3X 11246 573
s. Sheldegren Royal Valor d. Sheldegren Topaz
McGREGOR, F. JEANNETTE, OLDFIELDS FARM, SHERBORN
Oldfields Stardust Dairymaid 3-3 284C-2X 6343 331
s. Langwater Stardust d. Greenway Queen Dairymaid
MUDGETT, VERNON D., DEERSHORN FARM, STERLING JUNCTION
Deershorn Foremost Buttercup 12-0 305-2X 8110 467
s. Deershorn Foremost d. Deershorn Silver Tulip
Deershorn Foremost Louise 7-8 305C-2X 11677 527
s. Deershorn Foremost d. Deershorn Silver Lily
Deershorn Foremost Zinnia 7-5 305-2X 9648 488
s. Deershorn Foremost d. Deershorn Foremost Primrose
Deershorn Desire 5-8 285C-2X 8849 491
s. Caumsett Deershorn d. Deershorn Foremost's Hope
Deershorn Queen 4-6 305C-2X 8266 464
s. Caumsett Deershorn d. Deershorn Foremost's Hope
WARE, MALCOLM C., WATAQUADOCK FARM, BOLTON
Priscilla of Bolton Abbey 10-4 365C-2X 9683 432
s. Roughwood Advance d. Gilda of Bolton Abbey

MICHIGAN

BRADFORD, R. D., BRADFORD'S DAIRY FARM, ALMA
Bradfords Letty H., 2-7 305-2X 9865 500
s. Bradford's Baby's Max d. Bradford's Hope D
COLBY, HOWARD H., COLBY DALE FARMS, ROMEO
Langmeadow Twilight 4-4 305C-2X 8287 411
s. Langmeadow Traveler d. Langmeadow Carlene
Langmeadow Nila 3-11 305C-2X 9612 484
s. McDonald Farms High Nobleman d. Langmeadow Alicia
Langmeadow El Freckles 3-8 292C-2X 11168 598
s. McDonald Farms Fore El Toro d. Langmeadow Labelle
Langmeadow Nivy 3-5 305C-2X 8941 531
s. McDonald Farms High Nobleman d. McDonald Farms Ivy Queen
Colbys Nevada 2-5 305C-2X 4589 221
s. McDonald Farms High Nobleman d. Langmeadow Redanna
Colbys Nosegay 2-2 300-2X 7334 366
s. McDonald Farms High Nobleman d. McDonald Farms Ivy Queen
Colbys El Mildred 2-0 305C-2X 6343 290
s. McDonald Farms Fore El Toro d. Langmeadow Mildred B.
DANCER, H. M., COWHAM FARM, JACKSON
Cowham Farm Kings Chum 9-0 305C-2X 6952 266
s. Riegeldale King's Philosopher d. Rex's Chum of Cowham Farm
Cowham Farm Kings Tressa 8-7 365-2X 9575 497
s. Riegeldale King's Philosopher d. Cowham Farm Rex's Tressa
Cowham Farm Emorys Goldeen 8-4 305C-2X 7412 339
s. Riegeldale Emory's Sensation d. Golden Hazel of Cowham Farm
Cowham Farm Sno Bell 3-11 365C-2X 9926 505
s. Cowham Farm's Sno-Rex d. Cowham Farm Phil's Abell
Cowham Farm Bens Sensation 2-3 305-2X 6518 342
s. Riegeldale Ben's Hercules d. Cowham Farm Sensational Abbie
FERGUSON, CHARLES D., FERGUS-LEA FARM, ALMONT
Pharaohs Fancy of Fergus Lea 7-8 305C-2X 10330 453
s. Eth-Mead Glory's Pharaoh d. Beverly's Sensation's Fashion
Minna of Fergus Lea 3-9 296-2X 9206 453
s. Eth-Mead Glory's Pharaoh d. Mattie of Fergus-Lea
Francine of Fergus Lea 3-6 255C-2X 6920 350
s. Eth-Mead Glory's Pharaoh d. Freda of Fergus-Lea
Buttercups Bell of Fergus Lea 3-6 206C-2X 3928 165
s. Eth-Mead Glory's Pharaoh d. Betsy Buttercup of Fergus-Lea
FROST, WILLARD, FROSTLAND FARM, FULTON
Kings Lady Junellen 5-2 365-2X 9662 436
s. Rosemont C King d. June's Lady Annibell
GRAVES, MURIEL & LUITJE, HENRY & KARL, PLAINFIELD GUERNSEY FARM, HALE
Lulas Lady of Cloverland 10-6 305C-2X 7970 387
s. Romany Woods Patches' Duke d. Lula Bell of Cloverland
Thum Gold Dinah 5-9 305C-2X 11122 504
s. Samander of Rovalton d. Thum Gold Bonnie
Plainfield D Grace 2-3 305-2X 8431 407
s. Cowham Farm Maxine's Don d. Thum Gold Anna
HEALEY, EDWARD F., RIVERBROOK FARM, NILES
Meadow Lane Katie 8-2 365C-2X 16044 761
s. Superior of Tamarack Ridge d. Trixie Kay of Meadow Lane
Riverbrook Royal Bluebell 7-5 305C-2X 9200 424
s. Caumsett Royal Duke d. Bell of Riverbrook Farm
Riverbrook Hope 3-4 285C-2X 7477 392
s. Caumsett Tackle d. Riverbrook Royal Hopefull
HOBAN, ALLEN E., HOBANHEIM, DECATUR
Hobanheim Clementine Ethel 4-9 305C-2X 3193 173
s. Hobanheim Independent Dene d. Hobanheim November Clementine
Hobanheim Maxine Evangeline 4-9 305C-2X 5015 304
s. Hobanheim Independent Dene d. Cesor Elliton's Maxine
HUDSON BROTHERS, MEADOW LANE FARM, BERRIEN CENTER
Bea of Meadow Lane 9-9 305-2X 10442 567
s. Rose's King of Meadow Lane d. Blossom of Meadow Lane
HUNSBERGER, LYLE, LYRENE GUERNSEY FARM, IONIA
Lyrene Favorite Ella 3-3 285-2X 7950 406
s. Coldspring's B. V. Favorite d. Lyrene Evelyn
Meadow Gold Kings Pansy 2-5 285-2X 6940 327
s. Lyrene Peggy's King d. Meadow-Gold Parisan
JOHNSON, RALPH L., TWIN ROCKS FARM, CONSTANTINE
Lockshore Monarchs Rhapsody 3-5 293C-2X 5786 312
s. Hominy Hill Monarch d. Lockshore Ajax's Rhoda

Twin Rocks Jup Faithful 1-11 296C-2X 6731 319
s. Twin Rocks Lad's Jupiter d. Twin Rocks S. Faithful
KECHKAYLO, WILLIAM V. & NORMA, SWANACRES FARMS, DOWAGIAC
Swanacres K May 2-5 305-2X 7500 399
s. Swanacres Noble King d. Swanacres Milady
KIRK, NORMAN R., NOR-BER FARM, CASSOPOLIS
Sagamore Gertrude Louise 9-4 305-2X 10973 537
s. Maple Lawn Farm Abe d. Sagamore Princess Eugenia
LOCKE, R. F., LOCKSHORE FARM, HICKORY CORNERS
Marvels Dairy Maid Irene 12-9 365-2X 13808 585
s. Cesor Pharos' Marvel d. Hilsondale's Dairy Maid
Meadow Gold Rosetime 7-0 305C-2X 8996 466
s. Flying Horse Master's Monarch d. Langvalley Goodtime
Charm of Hickory Shores 8-0 365-2X 12071 578
s. Lockshore Robert d. Lockshore Croixland's Hostess
Lockshore Sultana 6-3 305C-2X 11880 535
s. Lockshore Clematis's Moon d. Lockshore Crusader's Tamie
Geloster R Thrush 5-4 241-2X 5999 280
s. Lockshore Romulus d. Wren of Geloster Farm
Peach Emolea of Orchard Crest 4-8 305C-2X 9356 437
s. Cowham Farm Emolea's Rex d. King's Peach of Orchard Crest
Lockshore R Susan 2-2 305C-2X 5173 286
s. Lockshore Romulus d. Lockshore Merry Sue 3d
McCULLOUGH, JACK D., PREMIER FARMS, ROCHESTER
Premier Louises Rose 5-11 305-2X 10126 575
s. Meadow-Gold Rose King d. Lyrene Louise
Premier R Hope 5-5 305-2X 9598 468
s. Hominy Hill Rambler d. Premier M. Helena
PATTERSON, JOE C., HOMEWARD FARMS, REED CITY
Homeward Remus Janes Daisy 4-9 305C-2X 9356 490
s. Cesor Remus Maxim d. Homeward Jane
PLEINESS, WILLIAM L., MAPLE DAWN GUERNSEY FARM, SCOTTVILLE
Maple Dawn Flashs Elegance 2-2 223C-2X 3162 159
s. Maple Dawn Squire's Flash d. Maple Dawn Master's Debby
ROTH, ALLEN, LONE OAK FARM, LOWELL
Sue Ann of Lone Oak Farm 9-1 305-2X 8720 390
s. Famous Duke of Orchard Crest d. Betty Lea of Lone Oak Farm
Lone Oak Rexs Doris 6-6 305C-2X 11660 556
s. Rex Golden of Cowham Farm d. Doris Louise of Lone Oak Farm
Lone Oak Antrexs Beverly 4-5 273C-2X 6893 353
s. Cowham Farm Antrex Lad d. Lone Oak's Silvia
SCHAUB, WALTER F. & SONS, SCHAUB FARM, DOWAGIAC
Carnation of Schaub Farm 3-10 305-2X 9908 427
s. Curtiss Candy Noble Curtiss d. Carnation of Tamarack Ridge
SCHWASS, CARL A., SPRINGDALE FARMS, SCOTTVILLE
Springdale Jupiters Beauty 6-7 305-2X 11158 520
s. Springdale Daisy's Jupiter d. Springdale Jupiter's Babs
Springdale Princes Vicki 4-1 305C-2X 11134 453
s. Maple Dawn Master's Prince d. Springdale Jupiter's Violet
COUSINS, LLOYD C., HOPEDALE FARMS, GRAND BLANC
Seven Up of Hopedale 12-10 305-2X 11453 432
s. Duke of Hopedale d. Superior's Martha Washington
Ava of Hopedale 7-2 305C-2X 12099 449
s. Cewald's Commodore d. Seven Up of Hopedale
Adeline of Hopedale 6-2 305C-2X 9428 414
s. Cewald's Commodore d. Chieftain's Ella May
Genes Flo of H 2-5 305C-2X 9980 425
s. The-Mead R. Coronation Gene d. Ava of Hopedale
SHUE, S. & PLAGENS, J. C., EAST VIEW FARM, MEMPHIS
Kings Rosetta of East View 2-5 305-2X 8274 380
s. Cowham Farm Chumy's Kingman d. Beverly's Rose Dimple
SMITH, MARY T., SMITH'S TWIN OAKS FARM, HOWELL
Twin Oaks Maxina 2-0 291C-2X 5338 299
s. Cesor Remus Maxim d. Koboss K. Royal Lindy
TROOST, FRANKLIN L., PHEASANT HAVEN FARM, WILLIAMSTON
Crockery Vale Lady Gloria 6-4 277C-2X 5173 206
s. Lookwell Tim d. Crockery Vale Elva's Sue
WESTENFELDER, EDWARD B., SPRUCE MANOR FARM, FREMONT
Spruce Manor Levity Valori 3-5 305-2X 7313 419
s. Cowham Farm Felicia's Levity d. Maple Ridge King's Vicki
Spruce Manor Royal Trudy 3-4 305-2X 10078 456
s. Hominy Hill Royal Charter d. Tess of Frey Orchards

MINNESOTA

GLUEK BREWING COMPANY, GLUEK FARMS, SAINT PAUL
Minelda's Daffodil 3-3 305-2X 9000 430
s. Gluek Farm Hero d. Sequel Tulip of Crestwood
HOFFMAN, HAROLD J., ESTATE, HEDGEREST FARM, HASTINGS
Hedgerest Friedas Iva 4-10 259-2X 8024 370
s. Hedgerest Kate's Flash d. Hedgerest Cora's Frieda
KEHRET, CARL E. & SONS, CRESTWOOD FARM, AUSTIN
Boulder Bridge Whim 7-8 362C-2X 10040 485
s. Boulder Bridge Lucero d. Boulder Bridge Thrill
Crestwood Georgia 4-5 362C-2X 11020 528
s. Boulder Bridge Design d. Crestwood Dorothy
Crestwood Innette 2-2 362C-2X 9907 524
s. Cla-ore Knight's Basil d. Boulder Bridge Whim
KELLEY, JAMES E., SPRUCE SHADOWS FARM, MINNEAPOLIS
Lawguern Lanalodamsel 5-6 278-2X 5822 249
s. Lawguern Onor d. Lawguern Panalodamsel
LAW, CLINTON J., LAWGUERN FARM, MANKATO
Lawguern Dealete 6-5 282-2X 7081 279
s. Lawguern Leamaydean d. Lawguern Panalodea
SCHWINGHAMER, BERT & GERT, SCHWINGHAMER GUERNSEY FARM, ALBANY
Brandtjens Oxalis 7-10 351C-2X 7333 396
s. Green Meads Wil-Dean d. Brandtjen's Karen
Quality Park Farms Beatrice 3-2 340C-2X 8192 412
s. Locust Grove H. Lindsay d. Quality Park Farm's Beauty
SKAAR, CHRIS & SONS, PINE RIDGE FARM, HAYWARD
Pine Ridge Lucys Faithful 7-10 305-2X 9007 442
s. Boulder Bridge Combine d. Pine Ridge Lucy
ZIEMER, KENNETH, MEADOW VIEW FARM, WALTHAM
Meadow Views Rosebud Beauty 5-5 365-2X 8759 428
s. Spruce Shadows Steadfast d. Meadow View's Rosilind
Meadow View Bo Peep 4-9 272C-2X 4990 249
s. Spruce Shadows Conqueror d. Meadow View's Gay Agnes
Meadow View Corinne 3-9 305C-2X 7120 349
s. Spruce Shadows Steadfast d. Sunny Lass of Meadow View
Meadow View Royal Darling 3-1 303C-2X 5751 297
s. Spruce Shadows Steadfast d. Babbett's Royal Flo

MISSISSIPPI

BARNETT, JACK, SUNNY LAND FARMS, STARKVILLE
Sunny Land Anne 2-7 305C-2X 9522 453
s. Cooper's Honor d. Pimple Defiance
BOWDEN, JESSIE G., JESSIE G. BOWDEN FARM, COLDWATER
Pine Grove Farms Orinda 6-2 305C-2X 5570 241
s. McDonald Farms Invincible d. Pine Grove Farms Klenda
Burnt Ponds Chums Joyce 5-4 285-2X 6972 286
s. Welcome In Chum's Future d. Burnt Pond's Joyce
COASTAL PLAIN BRANCH EXPERIMENT STATION, NEWTON
Coastal Plain Flo 2-9 305-2X 4153 227
s. Walker Farms Lad d. Walker Farms Standard Flower
MISSISSIPPI STATE COLLEGE, STATE COLLEGE
Magnolia Steadfast Glee 3-9 305-2X 6809 357
s. Walker Farms Steadfast d. Vim's Glee
TURMAN, W. F. & SON, TURMAN FARMS, HORN LAKE
St. Albans A V Boys Nella Jay 8-2 305-2X 9804 468
s. St. Albans Actor's Valiant Boy d. St. Albans Hero's Nella Jay
Clear Springs Queen Dorinda 5-8 305-2X 6836 380
s. Clear Springs' Primrose King d. Sky Brook Rose Maxim's Dora
Flinco Rogers Royal Paula 5-3 305-2X 9029 446
s. Owen's Place Roger's Royal d. Owen's Place Royal's Pansy
WALKER, G. B. & SONS, WALKER FARMS, STONEVILLE
Walker Farms Pipers Rozan 8-10 305-2X 6584 361
s. Flying Horse Royal Piper d. Meadow Lodge Rapture
Fairlawn Performers Melody 9-1 305-2X 7028 366
s. Fairlawn Memoir's Performer d. Fairlawn L. Melba
Walker Farms Barnard Lace 6-8 305-2X 10197 458
s. Riegeldale Mck Barnard d. Walker Royal Lass
Klondike Premost Empress 5-10 267-2X 6168 314
s. McDonald Farms Predictmost d. Klondike Holliborg
WRIGHT, RICHARD D., WRIGHTS FARM, HORN LAKE
Foremost Comets Daisy May 8-8 278-2X 6285 302
s. Foremost Comet d. Valor's Daisy May

MISSOURI

JOHNSTON, CLYDE R., LAPO FARM, CARTHAGE
Nixons Miss Cora 4-0 305-2X 10118 528
s. McDonald Farms Missouri King d. Nixon's Charlotty Piper
MISSOURI, UNIVERSITY OF, FOREMOST GUERNSEYS, COLUMBIA
Foremost Royals Keepsake 10-6 365-2X 9844 492
s. Foremost Royal Valor d. Foremost Keepsake
Foremost Footprints Jessica 3-10 365-2X 9451 523
s. Foremost Footprint d. Foremost Comet's Julia
Foremost Footprint H Bridget 2-2 365-2X 8461 399
s. Foremost Footprint d. Janet's Hardwick's Bridget
PENNEY, J. C., PRE-EMINENT GUERNSEY FARM, GALLATIN
Foremost J Cs Cloreen 6-6 365-2X 10429 520
s. Foremost J. C. d. Foremost Cloreen
Forsgate Philosophers Jewell 2-7 365-2X 7784 403
s. Langvalley Levity Philosopher d. Maple Lane Designer's Jewell
Woodacres Honor Allwyn 2-2 365C-3X 13228 632
s. Fairlawn Actor's Leader d. Woodacres Honor Allwyn
RAAF, WILLIAM H. & SONS, BOEUF VALLEY FARM, GERALD
Boeuf Valleys Onwards Marian 5-1 305-2X 8592 474
s. Green Valley Onward d. Merry Pal's Butterscotch

MONTANA

GROSSKOP, FRED, GROSS ACRES GUERNSEY FARM, BILLINGS
Graysmarsh F Mitzie 3-4 305C-2X 13796 747
s. Coldspring's B. R. Forcaster d. Graysmarsh Maymay

NEBRASKA

MULLER, JOE P., JO-BE FARM, OMAHA
Jo Be Kadis Carlotta 6-7 365-2X 11038 497
s. McDonald Farms Ideal Kadi d. Challenger's Juanita of Jo-Be
ROBERTS DAIRY COMPANY, ROBERTS GUERNSEY FARM, ELKHORN
Roberts Sirius Geneva 7-2 270C-2X 7326 399
s. St. James Champion Sirius d. Lancresse Genoa
Valleyland Gem 5-7 343C-2X 8891 458
s. Boulder Bridge Imperialist d. Valleyland Bluebell
Prairie Lodge Kamalin 4-8 305C-2X 8328 327
s. Langwater Catamount d. Windyhill's Flo
Sunset Oaks Margo 2-3 365-2X 9291 462
s. Doral Farm Prince Chico d. Gayoso Marguerite
Roberts L Levity Empress 2-2 361C-2X 6792 331
s. McDonald Farms King Laban d. Curtiss Candy Levity Empress
Ideals L Da Mara Fannie 3-10 305C-2X 10469 502
s. Ideal's Lettie's Duke d. Ideal's Mara Fannie
Roberts Farm Colonels Delight 2-3 365-2X 9737 485
s. Flying Horse Clara's Colonel d. Roberts Laban Debra
Roberts Farm Royal Queen 2-2 365-2X 9673 437
s. Coldspring's Romulus Royal d. Burton Lane Thor's Rose Queen
Roberts Farm Colonels Gleam 2-3 365-2X 8244 429
s. Flying Horse Clara's Colonel d. Roberts Laban Golden

NEW HAMPSHIRE

HOOD, HELEN D., HOOD FARM, DERRY
Hood Kroft Lady Agnes 6-4 240-2X 5151 226
s. Pine Hill Spaceman d. Pine Hill A. A. F. Agnes
INDIGO HILL FARM, INCORPORATED, SOMERSWORTH
Indigo Hill Honors Sally 3-7 305-2X 8735 423
s. Fairlawn Performer's Honor d. Jack's Lady
Indigo Hill Germaine 2-5 305-2X 6330 326
s. Tamworth Vice President d. Indigo Hill Donna Lou
LAXSON, HENRY C., CROSBY FARM, MILFORD
Crosby Maxiene 5-10 280-2X 5729 325
s. Rosewald Max d. Brechinwood Merry Mayflower

RYAN, EVERETT J., JR., CASTLE HILL FARM, WEST WINDHAM
Rockingham Gay Laughter 3-2 296-2X 6676 307
s. Rockingham Reveller d. Rockingham Gaiety
SANBORN, ROGER C., SANBORN FARM, BOSCAWEN
Sanborn Farm Medusa 6-9 301-2X 8376 275
s. Kitchener Stentor d. Sanborn Farm Amy
Sanborn Farm Artemis 4-2 305-2X 5556 293
s. Craney View Elmer d. Sanborn Farm Diana
WALKER, JAMES R., KNOCKFIERNA FARM, MILFORD
Massapoag Ariadne 13-10 365-2X 10769 466
s. Massapoag Battle Axe d. Massapoag Juliet
WEEKS, JOHN F., GUNSTOCK HILL FARM, LACONIA
Nan of Gunstock Hill Farm 7-4 283C-2X 7590 332
s. Savery's Charter d. Maybelle's Nancy Lee
Gunstock Hill Farm Suzette 3-3 305C-2X 7165 313
s. Millborn Duke d. Oaklands Mark's Suzanne
Gunstock Hill N Anne 2-7 305C-2X 8559 466
s. Yellow Creek King's Noble d. High Maples Farm Anne
Gunstock Hill Judy 2-2 305C-2X 6194 281
s. Argilla Honeybee d. Piscataquog Judith

NEW JERSEY

AUKEMA, OWEN, AUKEMA FARMS, SUSSEX
Ideals Champs Poppy 6-10 305-2X 8321 417
s. Ideal's Champ d. Ideal's Risbecq's Pearl
CLARK, J. LEROY, CLARK GUERNSEY FARM, WHITEHOUSE
Allerton Hill Butterfat Priss 3-5 305-2X 8639 391
s. Mulhocaway Butterfat Senator d. Delwake Priority
CROSHAW, J. ELLIS, JR., ORCHARD CREST FARM, WRIGHTSTOWN
Haddons Ram Julia 8-5 298C-2X 6772 321
s. Fritzlyn Ram Vagabond d. Haddon's Janice
Fairlawn Hornet Wendy 2-3 305C-2X 6957 331
s. Fairlawn Actress' Hornet d. Sun-Blest Farms Lively
DANGLER, WILTON E. & WESTON L., LONG LANE FARM, ASBURY PARK
Long Lane Anna 4-5 305C-2X 9753 469
s. Melody's Glenheart d. Long Lane Master's Ann
Long Lane P Sheba 4-4 305C-2X 9429 387
s. Long Lane Parson d. Long Lane Master's Salome
Long Lane Berry 3-7 305C-2X 6105 401
s. Brookberry King d. Virginian's Rosalind
Long Lane N C Candy 2-0 305C-2X 6982 325
s. Curtiss Candy Noble Curtiss d. Long Lane P. Pride
DENACI, EDWARD, FEATHERBED FARM, HOPEWELL
Innisfree S Betty 5-7 305-2X 11055 526
s. Langwater Sagamore d. Kitchener Royal Princess
MORGAN, R. E. LEE, MRS., GREEN VALLEY DAIRY, MARLBORO
Green Valley Gov Minnie 8-2 305-2X 13002 502
s. Green Valley's Governor d. Green Valley's Actress
Green Valley Gov Gem Lass 6-6 305-2X 10523 469
s. Green Valley's Governor d. Green Valley V. Lillian
Green Valley Grenadiers Glory 4-3 305-2X 8162 335
s. Woodacres Royal Grenadier d. Green Valley Gov. Minnie
Green Valley Roses Faithful 3-11 282-2X 8898 382
s. Wenzbros Challenger d. Green Valley Gov. Rose
PLUSHANSKI BROTHERS, THE P. B. FARM, CLINTON
Charmers Miss Sally 7-7 286-2X 7229 286
s. Majesty's Charmer d. Sally of Quinton Stock Farm
Golden Harvest Sundown 9-10 305-2X 8374 378
s. Golden Harvest Valiant d. Golden Harvest Sunshine
P B Olafs Admire 5-0 305-2X 7448 358
s. Spruce Run Bft. Olaf d. Fashion King's Admire
P B Butterfat Glory 2-2 305-2X 8508 360
s. Spruce Run Bft. Olaf d. P. B. Majesty's Glorious
P B Dairy Maid 2-0 305-2X 7703 363
s. Comet's Sunny of Pine Meadow d. Dynamo's Supero Maid of P. M.
WELLEMEYER, E. H., THE COTTAGE FARM, SKILLMAN
Forsgate Stimulus Eve 3-11 305-2X 5580 247
s. Caumsett Stimulus d. Trainer's Royal's Eva
WESCOTT, L. B., MULHOCAWAY FARM, CLINTON
Mulhocaway Butterfat Wish 10-2 305-2X 9184 526
s. Clara's Heartsease Butterfat d. Hilltop Butterfat Hope
Mulhocaway Butterfat Sabine 10-0 305-2X 8896 434
s. Clara's Heartsease Butterfat d. Beechwood Sabina
Mulhocaway Larksome S 4-8 305-2X 7281 322
s. Hilltop Butterfat Senator d. Western Glow Butterfat Lark
Mulhocaway Butterfat Belletta 2-3 365-2X 10578 515
s. Mulhocaway Butterfat Quartus d. Mulhocaway Queen Bella
WHITE, OGDEN, ALAMATUCK FARM, FAR HILLS
Alamatuck M Martha 6-8 305-2X 8045 415
s. Hominy Hill Majesty d. Alamatuck Mona
Alamatuck D Blaine 4-5 305-2X 8449 453
s. Hominy Hill Dominant d. Alamatuck P. Blanche
WILLADSEN, PAUL S., FERNBROOK FARM, BORDENTOWN
Santas Roselda 10-8 305C-2X 8439 476
s. Santa of Fernbrook d. Janson's Rose
Washingtons Rhoda 5-8 305-2X 8365 380
s. Harmony Hollow Washington d. Fernbrook Pepper's Rhea
Roses Inspiration 4-7 305C-2X 9074 499
s. Inspiration of Locust Hill d. Janson's Rose
Primus Geneva 4-6 294C-2X 7640 326
s. Mulhocaway Butterfat Primus d. Argyle Farms Gem
Fernbrook Caribelle 2-6 305C-2X 5214 272
s. Two Brooks Carillon d. Merrimac's Belleflower
WINSTON, JOHN L., MR. & MRS., MT. PAUL FARM, GLADSTONE
Mt. Paul Forwards Dinah 7-5 305C-2X 12044 578
s. Chedco Forward d. Wood Ford Danna

NEW MEXICO

SIMMS, ALBERT G., LOS POBLANOS RANCH, ALBUQUERQUE
Poblanos Hardwick Beatrice 6-3 305-2X 8159 385
s. Basquaerie Drummer's Hardwick d. Poblanos Roamer's Beauty
TAYLOR, J. W., CHELTEN FARM, LAS CRUCES
Lookout Valley Superb Locket 8-5 305-2X 13300 565
s. Meadow Lodge King's Superior d. Virmar's Dicta Louise
Sunnymede Gail I Flora 3-3 305-2X 5921 230
s. Seco Gail Imperial d. Fern-Wood Florence
Chelten Festoon 3-5 293C-2X 6422 344
s. Langwater James d. Interlochs W. C. Fess
Seco Forwards Kristine 3-4 283C-2X 6635 329
s. Fairlawn Actor's Forward d. Khediva of Woodside
Chelten E. Feva 2-4 289C-2X 4834 266
s. Bonnibell Ensign d. Interlochs W. C. Feva
ZARTMAN, L. G., MARLEA GUERNSEY FARM, ALBUQUERQUE
Cuties Royal Star Fawn 8-0 296C-2X 8458 412
s. Tarbell Farms Loyal Star d. Buttercup May's Cuttie
Interlocks Jims Chick 5-1 258C-2X 6478 295
s. Langwater James d. Interlochs Ben Hur's Feva
Throckmortons Quail Quadrine 3-5 259C-2X 7002 330
s. Throckmorton's Prince Oscar d. Oven Mayflower's Quail
Aleta Omar of Marlea 2-5 305C-2X 6240 315
s. Bye George Ulysses d. Alamosa Arrow's Red
Ettas Beauty of Marlea 2-0 305C-2X 7325 339
s. Bye George A. Timothy d. Prairiemede's Etta

NEW YORK

BAKER, STANLEY, TWIN BIRCH FARM, LYNDONVILLE
Twin Birch Ks Emma 2-9 292C-2X 6868 363
s. Wilgorlan King of Twin Birch d. Twin Birch Resolute's Emma
FISH, LOUIS W., JR., BROADVIEW FARM, SALT POINT
Brookside Lorinda 3-1 305-2X 6334 330
s. Broadview Indian Arno d. Brookside Susie
HELLER, DANIEL H., FEURA FARM, FEURA BUSH
Arrow Farm Mary Will 5-2 305-2X 7462 346
s. Old Homestead Admiral d. Ida Mary of Arrow Farm
JACKSON, RUTH, UPAWAY FARMS, ASHVILLE
Upaway Patricia Marynel 6-11 332C-2X 11186 636
s. Flying Horse Master Patrician d. Idylbrook Keystone's Molly
Upaway Patricia Toy 4-1 216C-2X 4487 241
s. Flying Horse Master Patrician d. Carib's Topsy of Idylbrook
JOHNSON, WALTER & SON, NORTH FARM, CHAZY
Indian Masters C AAA Sumac 10-8 305-2X 8627 386
s. Flying Horse Master's Indian d. Indian Ladder FC's PBK Z Buteup
LARKIN, HARRY H., OLD MEADOW FARM, ORCHARD PARK
Old Meadow June 2-5 305C-2X 8974 472
s. Hominy Hill Draftsman d. Old Meadow Jinny
MARSH, CLARENCE J., MARSH FARMS, CANANDAIGUA
Marsh Farms K Lady 6-3 365-2X 17136 970
s. McDonald Farms Kane d. Rex's Lily
MOORE, W. LEE, FOX HILL FARM, CHESTER
Fox Hill Joyful 5-2 219C-2X 4614 214
s. Elmcrest Prophet's Dolphin d. Fox Hill Jerry
Fox Hill Marion 4-7 296C-2X 8165 396
s. High Mowing Lieutenant d. Joan of Pleasant Knob
Fox Hill Fancy 2-4 227C-2X 4832 226
s. Three H Don d. Fox Hill Claire
MOTLEY, HELEN R. C., WYCHMERE FARM, ONTARIO
Wychmere Kings Clarabel 10-5 305-2X 10672 507
s. Wychmere Climax King d. Meadow Springs Clara Belle
MURPHY, WILLIAM J., PROSPECT FARMS, STAMFORD
Ruthie Em 9-2 305-2X 8795 351
s. Warpath of Haluska Farms d. Emily Eleanor
Brooklands Comets Noble Girl 5-0 245C-2X 6267 321
s. Brooklands Leila's Comet d. Foremost Royal's Noble Girl
Forge Hill Coro Judy 4-3 284-2X 7275 324
s. Forge Hill Corona d. Forge Hill Bell OJulie
Brooklands Princes Laurel 4-7 285C-2X 7941 379
s. Flying Horse Colonel's Prince d. Steele Hill Laurel
Cricket Creek Bonnie Jean 2-6 305C-2X. 6428 278
s. Hominy Hill Blue Jacket d. Golden Harvest V. Blueberry
RIPLEY, SARAH, FALL CREEK FARM, CORTLAND
Ripley Farms Caroline 4-2 285-2X 7251 325
s. Tarbell Gallant Embassador d. Ripley Farm's Caroll
Ripley Farms Ella 4-2 305-2X 5856 238
s. Ripley Farms King d. Ripley Farm's Poppy
Ripley Farms Hazelnut 1-11 305-2X 6242 329
s. Douglaston Khapa's Challenge d. Ripley Farm's Ella
SHAW, WOODARD, WOODSTOCK FARM, GLOVERSVILLE
Riverviews Emperors Snowflake 6-7 275C-2X 5327 257
s. High Hill Emperor d. Westmead's Juanita
Daisys Girt 2-4 305C-2X 7306 403
s. Wychmere Gallant Pasquay d. Trumpet's Daisy
SHULTIS, HANFORD, WINDY ACRES, KELLY CORNERS
Ruthie of Windy Acres 8-2 289C-2X 6999 334
s. Mars of Windy Acres d. Aggie of Windy Acres
SMITH, HOWARD C., CHICKAWIPPE FARM, GENEVA
Chickawippe Aria 6-3 305-2X 12151 553
s. Vallyvu Concentrator d. Windwood Valor Queenly
SOUTHARD, FLOYD & SONS, CLOVERHILL FARMS, IRA
Iras Slick Replica 9-4 305-2X 9573 482
s. Foremost Ira d. Valerian's Slick Replica
STANTON, DOUGLAS R., OLD HOMESTEAD FARM, GREENVILLE
Old Homestead Enchantress 3-4 305C-2X 8891 477
s. Old Homestead Careless d. Old Homestead Cinderella
Old Homestead Fawn 2-1 305C-2X 7030 361
s. Old Homestead Careless d. Cloverlea's Esther
STEVENS, MARK W., NORMAN'S KILL FARM, GLENMONT
Defiances Lila 15-4 305C-2X 7395 316
s. Saugerties Defiance d. Victor's Lily Pad
Victor Kings Roxie 6-4 305-2X 7347 340
s. Pollyanna's Victor King d. Steadfast's Roxie
Anchors Maryetta 6-6 305C-2X 6999 356
s. Langwater Anchor d. Famous Maryetta
Victorys Rose 5-8 305-2X 9144 392
s. Victory of Norman's Kill d. Knight's Sally Rose
Colonels Amelia of N K 4-5 305-2X 6722 310
s. Nyala Supreme Colonel d. Victor King's Amelia
Majestys Adella of N K 4-2 305-2X 6188 301
s. Basquaerie Levity Majesty d. Victor King's Adelle
Colonels Kings Lila 4-4 305C-2X 5809 280
s. Nyala Supreme Colonel d. Victor King's Lila
Majestys Daisy of N K 3-5 305C-2X 3738 203
s. Basquaerie Levity Majesty d. Colonel's Amelia Daisy

N K Colonels Buttercup	3-3	305C-2X	7091	334
s. Nyala Supreme Colonel		d. Victory Buttercup's Lady		
WETHERWAX, RONALD, HILLCREST FARM, WYOMING				
Hillcrest R Elizabeth	2-5	305C-2X	8789	412
s. Coldspring's B. V. Reaber		d. Hillcrest Colonel's Princess		
WILKIE, JOHN, FORGE HILL FARM, NEW WINDSOR				
Forge Hill Marq Lou Ann	10-3	305-2X	11469	574
s. Wychmere Marquis		d. Forge Hill Mary Lou		
Forge Hill A Daffodil	4-5	305C-3X	9473	499
s. Owen's Place Mona's Admiral		d. Forge Hill Jan Daffodil		
Forge Hill Rose Louise	2-5	305C-3X	8032	440
s. Circleview Custer		d. Forge Hill Casa Louise		
WILSON, H. B., MEADOWBROOK FARM, CALEDONIA				
Crystals Pride Lass	11-8	305C-2X	8413	462
s. Yeoman's Jane's King		d. Calculator's Crystal		
Loyalist Daffodil	5-9	305-2X	11261	500
s. McDonald Farms Just Loyalist		d. Rex's Daffodil Betty		
Valiants Crystalline	8-5	301C-2X	9434	427
s. Churn Creek's Royal Valiant		d. Crystal's Pride Lass		

NORTH CAROLINA

BRADSHAW, A. H., OAKRIDGE FARM, VALDESE				
Oakridges Improver Clearbell	3-5	305C-2X	7015	329
s. Nyala Prince's Improver		d. Oakridge Herman's Rose		
Oakridge Counts Lynn	2-4	305-2X	7017	391
s. Precedent Hornet's Count		d. Oakridge's Nancy		
BUCHAN, R. D., BUCHAN'S FARM, HENDERSON				
Beautifuls Snow Queen	5-7	305C-2X	10043	451
s. Elmcrest Peter Grey		d. Sadie's Beautiful		
CARLSON, C. I., SHADY OAK FARM, GUILFORD COLLEGE				
Skuggek Noble Mattie	7-3	303C-2X	17159	712
s. Grand View Noble Heritor		d. Skuggek's Maxim Tilly		
Skuggek Noble Alma	6-5	298C-2X	7876	434
s. Grand View Noble Heritor		d. Skuggek Lady Shamrock		
Skuggek Gay Pauline	4-8	305C-2X	9769	412
s. Sterlingold Gay Knight		d. Skuggek's Comet's Dolly		
Skuggek Gay Queenie	3-9	305C-2X	8895	458
s. Sterlingold Gay Knight		d. Skuggek's Lady Mona		
Skuggek Comet Adleta	4-1	305-2X	9045	450
s. Riegeldale Emory's Comet		d. Skuggek's Lady Cleo		
Skuggek Gay Dale	3-4	290C-2X	6751	448
s. Sterlingold Gay Knight		d. Skuggek Comet's Carnation		
Skuggek Noble Adelaide	2-7	281C-2X	4553	226
s. Grand View Noble Heritor		d. Skuggek Gay Adele		
Skuggek Imperial Sylvia	2-0	305C-2X	8468	454
s. Fairlawn K. Premier		d. Gayhead's Alpha Lu		
COBLE, GEORGE S., MAEGEO FARMS, LEXINGTON				
Curtiss Candy Levity Barbara	11-5	305C-2X	5341	203
s. Green Meads Levity King		d. Grenfel Butterfat Barbara		
Midview Chieftains Lizzie	10-8	245-2X	5885	270
s. Midview's Chieftain		d. Midview's W. Lady		
Maxims Majestys Lindy	10-9	305-2X	7445	357
s. Crossdale's Maxim's Majesty		d. Maxie's Jenny		
Maegeo Jeffs Violet	8-4	295C-2X	5384	265
s. Fairlawn Maxim's Jeff		d. Marcus' Violet		
Willow Brook Kings Starlight	7-6	305C-2X	5480	225
s. Meadow Lodge King's Gentleman		d. Willow Brook Valmead's Iris		
Maegeo Queen Dainty	7-1	305-2X	10058	430
s. Sky Brook Maxim Brill King		d. Coble's Prince Max's Beauty		
Belnemus Max Shirley	7-2	305C-2X	5208	271
s. Quail Roost Prince Max		d. Graceland Max Louise		
Ideals Claremonts Rubina	8-10	293C-2X	6457	311
s. Ideal's Claremont		d. Ideal's Chief's Rubina		
Ideals Claremonts Golda	8-5	305-2X	8337	340
s. Ideal's Claremont		d. Ideal's Senator's Golda		
Maegeo Bonita	6-9	280C-2X	6437	279
s. Rex's Exulted of Mt. Ararat		d. Alert's Best Yet of Mt. Ararat		
Maegeo Valors Beauty	6-3	305-2X	8130	396
s. Clear Springs' Maxim Valor		d. Elkhardt's Beauty		
Maegeo Valors Cora	6-3	305C-2X	7572	369
s. Clear Springs' Maxim Valor		d. Pharos Coronation Lady		
Maegeo W Annielee	6-0	305-2X	7680	325
s. Curtiss Candy Winner		d. Maegeo Maxim's Annielee		
Mulhocaway Aida S	5-6	305-3X	13499	641
s. Hilltop Butterfat Senator		d. Mulhocaway Ada Butterfat		
Maegeo Maxim Mame	5-1	305C-2X	9030	446
s. Quail Roost Edward's Maxim		d. Spruce Run Shanty's Mame		
Maegeo Valorous Merry	3-10	305C-2X	9989	448
s. Quail Roost King Valorous		d. Spruce Run Cavalier's Merry		
Belnemus Bunnies Molly	6-4	305C-2X	5449	278
s. Graceland Bunnie's Maxim		d. Graceland Max Molly		
Maegeo Leaders Dorothy	3-11	305C-2X	6069	273
s. Northern F Leader		d. Cummings' Maxim Dorothy		
Maegeo Crescents Argenta	3-5	305-2X	7683	388
s. Klondike Raider's Crescent		d. Spruce Run Monarch's Argenta		
Maegeo Princess Ultra	3-6	305C-2X	7733	365
s. Maegeo Winner's Prince		d. Ultra Queen of Highway		
Maegeo Freemans Golda	3-5	270C-2X	7199	300
s. Ideal's Freeman		d. Ideal's Claremont's Golda		
Belnemus Royal Ruth	2-11	285C-2X	3810	199
s. Bayville Royal General		d. Graceland La Noce Faith		
Mara Amos Lea	2-7	296C-2X	5989	309
s. Maegeo Valorous Amos		d. Mara Arnold's Lea		
Maegeo Freemans Lizzie	2-7	302C-2X	6179	291
s. Ideal's Freeman		d. Midview Chieftain's Lizzie		
Maegeo Freeman Bernice	2-4	291C-2X	4845	227
s. Ideal's Freeman		d. Kembrooke Bernice		
Maegeo Freemans Kayetta	2-3	284C-2X	4802	245
s. Ideal's Freeman		d. Mattie Maxim's Kaye		
KNIGHT BROTHERS, KNIGHTDALE FARM, GUILFORD COLLEGE				
Knightdale Counts Cinderellar	10-9	305C-2X	8774	390
s. Quail Roost Royal Count		d. Knightdale Prince's Blanch		
Knightdale No Maxs Sara	4-10	305C-2X	6476	314
s. Quail Roost No Max Master		d. Knightdale Susia		
Knightdale No Max Gay	4-7	305C-2X	6678	336
s. Quail Roost No Max Master		d. Knightdale Count's Goldena		
Knightdale Premost Arlinda	3-0	219C-2X	7424	368
s. Klondike Premost Neptune		d. Knightdale Count's Lettie		
Knightdale Heros Blossom	2-6	305C-2X	5407	286
s. Midnight Hero of The Glen		d. Boxwood Shelby		
Knightdale Premost Bobby	2-1	305C-2X	5045	248
s. Klondike Premost Neptune		d. Knightdale No Max Gay		
MOUNTAIN EXPERIMENT STATION, WAYNESVILLE				
Mountain Madge	9-10	305C-2X	8524	374
s. Hornet of Garden Creek		d. Haywood Madge		
Mountain A Gold Madge	3-4	305C-2X	9308	417
s. McDonald Farms Gold Star		d. Mountain Madge		
PRICE, G. B., RICH HILL FARM, WARRENSVILLE				
Rich Hill Rebecca	6-9	305C-2X	5169	234
s. Klondike Foremost Renown		d. Rich Hill Orchid		
RANDLE, J. C. & SONS, PINNACLE VIEW FARM, KINGS MOUNTAIN				
Pinnacle View Lucky Diane	6-9	365C-2X	10447	456
s. Klondike Lucky Boy		d. Karat's Diane		
Pinnacle View Lucky Rose	6-4	305C-2X	8080	344
s. Klondike Lucky Boy		d. Karat's Rosalee		
Clear Springs Majestys Bess	5-6	305C-2X	8053	403
s. Riegeldale Emory's Majesty		d. Clear Springs' Maxim A. Bessy		
Pinnacle View Lucky Jewel	5-1	305C-2X	6848	350
s. Klondike Lucky Boy		d. Pinnacle View Sweepstake Josie		
Pinnacle View Charmer Vivian	4-4	305C-2X	6943	305
s. Klondike Premost Charmer		d. Pinnacle View Karat Violet		
Pinnacle View Sweepstake Delsa	1-10	305-2X	5001	260
s. Clear Springs' Sweepstake		d. Pinnacle View Charmer's Daisy		
Pinnacle View Princes Maytime	2-0	305C-2X	6281	286
s. Holliknoll Maxim Prince		d. Sue's May		
SIKES, EDGAR T., SIKCO FARM, GREENSBORO				
Sikco Maxims Cris	2-4	290-2X	7179	336
s. Grand View Knight's Nobleman		d. Sikco Maxim's Star		
Sikco Maxims Crystal	2-3	305-2X	7850	398
s. Clear Springs Majesty's Maxim		d. Sikco Maxim's Grace		
Sikco Maxims Darlene	2-0	305-2X	7358	377
s. Sikco Maxim's Ike		d. Sikco Maxim's Boots		
SNARR, WARD, WARDHAVEN FARM, SILER CITY				
Wardhaven Max Liza Jane	5-7	365C-2X	8795	465
s. Quail Roost Rose Max		d. Wardhaven Liza Jane		
Wardhaven Golden Lass	4-10	298C-2X	7886	403
s. Quail Roost Golden Rule		d. Wardhaven Taurine Lass		
Wardhaven Max Poll	6-1	282C-2X	6282	334
s. Quail Roost Rose Max		d. Wardhaven Rose Poll		
Wardhaven Martha D Pet	4-6	264C-2X	5261	268
s. Quail Roost Noble Spur		d. Wardhaven Donna Pet		
Wardhaven M Martha Bet	4-0	251C-2X	4153	232
s. Quail Roost Noble Spur		d. Wardhaven Molly Bet		
SOUTHERN BENEDICTINE SOCIETY OF NORTH CAROLINA, BELMONT				
Belmont Abbey Maud	3-6	305-2X	10120	477
s. Archdale Maxim's Max		d. Belmont Abbey Susanna		
Belmont Abbey Corinthia	2-4	303-2X	7490	301
s. Clermont Dicta's King		d. Belmont Abbey Judy		

NORTH DAKOTA

MEYER, ALLEN D., MEYER GUERNSEY FARM, WEST FARGO				
Alice of Walkush Farm	9-7	305-2X	9706	475
s. Boulder Bridge Aggressor		d. Yvonne of Clara Cooper Farms		

OHIO

BANKER, D. K., GERMANTOWN				
Darby Vale Lively	3-5	288C-2X	5338	273
s. Langwater His Honor's Leader		d. Darby Vale Hollie		
BARTON, WAYNE H. & FAMILY, ELM SPRING FARM, HOLLANSBURG				
Elm Spring Vigo Annette	2-1	305-2X	6806	344
s. Golden Grange Vigo		d. Elm Spring Empress Ann		
BEACH, HAZEL H., COGNIAC FARM, LONDON				
Cogniacs Lovely	3-1	305C-2X	9084	373
s. Langwater His Honor's Leader		d. Cogniac's Love		
Cogniacs Per Julip	1-11	305C-2X	7287	349
s. McDonald Farms Pert Richard		d. Cogniac's Jean		
BRAUN, FRANK L. & SWABY, R. M., BRAUNSDALE FARM, SOUTH CHARLESTON				
Braunsdale Morrows Charm	2-6	231-2X	4665	232
s. Welcome In Parnell		d. Morrow's Flora		
Braunsdale Ida Louise	2-1	270-2X	4984	300
s. Welcome In Claremore		d. Braunsdale Ida Mae		
BRIGGS, W. D. & SONS, GREENWOOD FARM, WADSWORTH				
Greenwood Ken Madge	5-4	303C-2X	7917	441
s. McDonald Farms Kenmore		d. Greenwood Corking Mary		
Greenwood Ken Pandora	3-5	305C-2X	7247	397
s. McDonald Farms Kenmore		d. Greenwood Corking Princess		
Greenwood P Butterfly	3-2	305C-2X	8163	366
s. Caumsett Patsy		d. Greenwood Ken Beth		
Greenwood Ken Luna	2-1	305C-2X	4356	202
s. McDonald Farms Kenmore		d. Greenwood Corking Linette		
BURNS, ARTHUR C. & SONS, DARBY MAPLE FARMS, MILFORD CENTER				
Spring Hill Glory	12-0	365-2X	10382	557
s. Franchester Shepard		d. Magnetta Jean		
CEDAR BROOK FARMS, INCORPORATED, BELLVILLE				
Bent Lane Lindas Penelope	5-7	305C-2X	6980	374
s. Gray Haven Corking Triumph		d. Bent Lane Piper's Linda		
DAVIES, PAUL B., HEMLOCK VALLEY FARM, LISBON				
Hemlock Valley Peters Elsie	4-10	305C-2X	6831	277
s. Hemlock Valley Peter		d. Pine Ridge Elaine		
Hemlock Valley Peters Connie	4-4	365-2X	8444	407
s. Hemlock Valley Peter		d. Welcome In Cardinal Carolyn		
EICHER, PAUL L., SUNNYBROOK FARM, WEST SALEM				
O Kay Cadet Faybell	3-1	305C-2X	4976	243
s. Curtiss Candy Proud Cadet		d. O-Kay Levity Fay		
Sunnybrook Centaur Valorie	4-3	305C-2X	8193	394
s. Langwater Centaur		d. Sunnybrook Wisteria		
Sunnybrook M Charm	2-2	305-2X	7856	337
s. Penn Villa's Masterpiece		d. Sunnybrook Plato's Content		
FENDER, WENDELL W., VER-DELL FARM, MOUNT ORAB				
Ver Dell Valors Clara	2-3	305-2X	6816	280
s. Welcome In Chum's Valor		d. Ver-Dell Cheryl		

FRAHM, HOMER, GRAND LAKE FARMS, CELINA
Lady Fannie of Plain View 16-6 305C-2X 7019 315
s. Welcome In Major d. Fannie's Ultra Lassie Lady
Grand Lake Laddies Pauline 3-10 305C-2X 8171 336
s. Grand Lake Esquire's Laddie d. Grand Lake Demo's Peaches
Grand Lake Valiants Frances 2-3 305C-2X 6061 301
s. Sun-Blest Farms Valiant d. Lady Fannie of Plain View
FRAZIER, DALE J., JO-ELLEN FARMS, FINDLAY
Glenerl Jewell 11-4 305-2X 6888 293
s. Elmbeth Shah d. Steadfast's Gem
GIBBONEY, ALLEN L., BRAE BONNIE GUERNSEY FARM, BRADFORD
Brae Bonnie Neva 5-6 301C-2X 6251 299
s. Gayoso Phil's Hollistar d. Geneva of Brae Bonnie
C Dara of Brae Bonnie 2-6 305-2X 4920 244
s. Columbus of Brae Bonnie d. Brae Bonnie Philas
C Monella of Brae Bonnie 2-9 294C-2X 5353 238
s. Columbus of Brae Bonnie d. Brae Bonnie Monette
GREENWOOD, W. G., GREENWOOD FARM, NEWPORT
Greenwood D Princess 7-8 305C-2X 10296 495
s. Langwater Dorson d. Greenwood Triumph Duchess
Greenwood Comrade Lora 5-10 305C-2X 9103 491
s. Raemelton Corking Comrade d. Greenwood Jupiter's Letha
GROVE, HERMAN, GROVELAND FARM, NORTH JACKSON
Grovelands Superior Pixie 6-6 305-2X 8617 412
s. Rockingham Superior d. Groveland's Steadfast Pauline
Grovelands M Shirley 3-8 305C-2X 5209 281
s. Wethersfield Prince Marmion d. Groveland's Steadfast Spottie
Grovelands B Verna 3-5 305C-2X 6624 350
s. Groveland's Prince Banner d. Groveland's Levity Violet
HACH, WALTER F., MR. & MRS., WALTONA FARM, MEDINA
Waltona Ballad 4-10 285C-2X 6380 333
s. Maestro of Waltona d. Waltona Iris
Waltona Paragon Ash 3-4 305C-2X 6928 382
s. Pine Manor Royal Paragon d. Waltona Sarsaparilla
Waltona Masterpiece Wisteria 3-5 305C-2X 5816 308
s. Penn Villa's Masterpiece d. Waltona Myrtle
HANSEN, ARTHUR & SONS, GRAY HAVEN FARM, BELLEVUE
Gray Haven Argos Patsey 7-4 305-3X 9978 455
s. Blakeford Argo d. Gray Haven Pat
Gray Haven Levity Consort 6-5 305-3X 11854 548
s. Gray Haven Levity King d. Gray Haven Consort
HARVILLE, THOMAS, MRS. & ARTHUR, AVALON FARM, NEW MILFORD
Avalon Brilliant Emma 4-2 305-2X 11401 514
s. Langwater Brilliant d. Avalon Levity Empress
Avalon Levity Mardy 3-3 305-2X 9379 421
s. Levity Rose King d. Avalon Brilliant Marvel
Avalon Levity Wilda 3-2 305-2X 9392 461
s. Levity Rose King d. Avalon K. Wondrous
Avalon Levity Melba 3-1 305-2X 9429 387
s. Levity Rose King d. Avalon Rose King's Marleen
HOOVER, DALE A., ALDALE'S GUERNSEYS, CONVOY
Kings Rose Etta Mary 7-5 365C-2X 13564 527
s. Meadow Lodge King of The West d. Lou's Daisy Mae
LINDSAY, WILLARD J., SPREADING ELM FARM, NORTH LAWRENCE
Jane of Spreading Elm 8-11 246-2X 6767 285
s. Langwater Arnold d. Gertrude of Spreading Elm
LOW, G. W. & D. W., MILLCREEK FARM, MARYSVILLE
Millcreeks Duchess 7-11 305C-2X 7553 337
s. Welcome In Forward Duvaux d. Millcreek's Grace
Millcreeks Genius 4-10 365-2X 12924 682
s. Welcome-In Chum's Grandee d. Millcreek's Rosalind
Millcreeks Gladine 3-8 305C-2X 10418 490
s. Welcome-In Chum's Grandee d. Millcreek's Fau
MARSH, CLYDE E. & DONALD, MARSHLAND, MIDDLETOWN
Ninon of Marshland 5-5 286C-2X 7977 384
s. Sun-Blest Farms Columbus d. Nankeela of Marshland
Marshland V Coquette 3-3 305C-2X 8330 433
s. Hominy Hill Viceroy d. Nankeela of Marshland
Rosebud Acres Labelle 2-7 332C-2X 7027 448
s. Gray Haven Argo's Pan d. Freeman's Cinny Labelle
METZCAR, R. H. & SON, GOLDEN PLAIN FARM, PLEASANT PLAIN
Prides Geraldine 10-8 305-2X 6490 241
s. Star's David Jones d. Lockwood's Pride
Golden Plains Florence 4-8 305-2X 6961 264
s. Langwater Crown King d. Venus' Suzabelle
Crown Kings Daffodil 2-6 305C-2X 7516 287
s. Langwater Crown King d. Venus' Suzabelle
Golden Plains Cynthia 2-8 305C-2X 6926 293
s. Franchester Free Peerless d. Golden Plain's Lilly
Golden Plains Bess 2-4 305C-2X 6832 278
s. Langwater Crown King d. Raemelton Corking Bernice
NORMAN, ROY C., NORMAN FARM, CLYDE
Paulas Rose of Norman Farms 10-3 305C-2X 7340 324
s. Chestnut Ridge Trixie's Roamer d. Paula of Norman Farms
OELKER, HAROLD, OELKER FARM, URBANA
Sun Blest Farms Prissy 7-3 305C-2X 8065 439
s. Langwater Victory d. Fairlawn Co-Ed
Oelker Farms Favorite 7-3 305C-2X 8403 394
s. Sun-Blest Farms Fairlawn d. Glenn Grove Ultra's Pansy
Oelker Farms Joyland 8-5 285C-2X 7046 364
s. Coronation King of Fireside d. Joy of Shadeland
Oelkers Footprint Alice 5-9 347C-2X 11062 637
s. Foremost Footprint 4th d. Clover Dee's Alice Jean
Mattewa Calliope 4-8 305C-2X 8350 398
s. Langwater Comedian d. Maribell of Nar-A-Lane Farm
Oelkers Footprint Faithful 4-7 305-2X 8236 433
s. Foremost Footprint 4th d. Royal Lad's Tamoline
Oelkers Footprint Lady 4-8 305C-2X 9032 430
s. Foremost Footprint 4th d. Avalon Brilliant Kindly Lady
Fairviews Empress 5-6 365-2X 12884 651
s. Fairview's Alna's Ambassador d. Fairview's Delle
Oelkers Footprint Pansy 3-7 305C-2X 9684 462
s. Foremost Footprint 4th d. Oelker Farm's Pansy
Oelkers Penn Anne 2-9 305C-2X 7694 441
s. Land of Living Penn Fran d. Oelker Farm's Anne
Oelkers Footprint Lou 2-6 305C-2X 6791 307
s. Foremost Footprint 4th d. Glenn Grove Dinah

OVERMYER, LOWELL D., LOWAN FARM, GREENVILLE
Lowan Fair Daisy 8-5 365-2X 12798 548
s. Franchester Fair Play d. Lowan Peggy
REED, O. R. & SON, OLENTANGY GUERNSEY FARM, DELAWARE
Olentangy Girlie 4-5 259C-2X 5291 287
s. McDonald Farms Baronet d. Olentangy Show Girl
Olentangy Mary Jane 2-6 275C-2X 6585 276
s. Villa-Way King Philosopher d. Olentangy P. Mary
RIEHL, ELMER J., ELMBETH FARM, CANFIELD
Elmbeth L P Lucky Hope 9-0 305C-2X 7780 351
s. Groton House Levity's Goldmine d. Elmbeth Lucky Star
Elmbeth Levity Cinderella 8-2 290-2X 4873 217
s. Groton House Levity's Goldmine d. Elmbeth R. L. Tulip
Elmbeth Levity Rose Mary 6-1 305C-2X 9239 439
s. Pine Manor Levity's Legacy d. Elmbeth L. P. Rosebud
Elmbeth Lucky Cindy 5-7 270C-2X 4884 230
s. Foremost Prince Faithful d. Elmbeth L. P. Lucky Minuet
Elmbeth Virginia Mirth 3-11 305C-2X 10679 415
s. Avalon Brilliant Viking d. Elmbeth L. P. Levity Ann
Elmbeth Lucky Levity 3-5 299C-2X 5259 222
s. Pine Manor Levity's Legacy d. Elmbeth L. P. Lucky Palotterie
ROUSH, EDSON, LOCUST GROVE FARMS, RACINE
Locust Grove Phillys C 4-2 305C-2X 10254 469
s. Welcome In Cody d. Jack's Rose's Flossie
Locust Grove Sharlene A 2-11 253C-2X 8099 424
s. Jaebardale Forward's Arnold d. Locust Grove Sheila D.
SANDERS, M. L. & H. E. & LINDLEY, LEROY C., SANDE-HILL FARM, COLLINSVILLE
Opekasit Archers Loraine 11-2 305C-2X 9643 420
s. Raemelton Triumph Archer d. Opekasit Apollo's Violet
Golden Dimple of Camel Cress 9-2 365C-2X 10778 548
s. Lilly's Master of Glenview d. Cozy Dale Golden Dimple
Opekasit Neros Olive 6-6 365C-2X 9807 499
s. Raemelton Corking Nero d. Opekasit Hardwick's Jane
Franchester Bright Moonbeam 3-8 305C-2X 7221 319
s. Langwater Statesman d. Franchester Free Moonbeam
SHOEMAKE, W. A. & A. R., SHOEMAKE GUERNSEY FARMS, DAYTON
Wilburetta Annie 8-0 279C-2X 7013 286
s. Wilburetta Charter d. Jewel of Weneeda
Wilburetta Rose 4-5 295C-2X 8812 457
s. Sun-Blest Farms Triumph d. Wilburetta Xmas Rose
Wilburetta Lorna 3-5 305-2X 7303 360
s. McDonald Farms New Yorker d. Wilburetta Lana
SIGRIST, ELDON E., SEVEN MAPLES FARM, WEST SALEM
Pen Lor Hattie 4-0 314C-2X 6908 344
s. Raemelton Levity Quillet d. Happy Girl's Cathrine
Seven Maples Ls Nancy Ann 3-4 349C-2X 7472 406
s. Villa-Way Lordship d. Seven Maples Nancy
SMITH, ANSON B., ANSMIL FARM, HILLIARDS
Bonnie Ann of Richland 4-9 305C-2X 11163 578
s. Richland's Proud Knight d. Hoosiermead Bonnie Fanciful
Welcome In Valor Electra 4-1 305C-2X 12074 622
s. Welcome In Chum's Valor d. Wethersfield Electra
Braunsdale Ultra Fairless 2-9 305C-2X 9176 481
s. Welcome In Claremore d. Braunsdale Hazelette
SPIES, ROGER, ROGINE ACRES, DOVER
Royal Free Rosebud 9-8 302-2X 11272 536
s. Franchester Free Emory d. Royal Rosebud Daughter
Rogine Free Daisy 4-9 305-2X 8316 360
s. Riegeldale Maxim's Thor d. Riverside Free Daisy
TREASE, D. H., MAPLE SHADE FARM, UPPER SANDUSKY
Jenny Beda Girl 4-6 238C-2X 8958 392
s. Caumsett Osiris d. Pine Ridge H. Jerry
WACHTEL, FLOYD, SPRING WALK FARM, BIG PRAIRIE
Spring Walk Peggy 2-5 305-2X 6958 351
s. Hominy Hill Aristocrat d. Penny of Spring Walk
WALTZ, MABEL & OLIN L., FREELANDS FARMS, COLUMBUS GROVE
Freelands Carolin 4-1 292C-2X 8574 382
s. Langwater Centaur d. Freelands Levity Prudence
Freelands Sentry June 2-7 294C-2X 7234 369
s. Raemelton Sentry Hildiemaid d. Freelands Levity Peggy
WEAVER, CLARK A., SAN-MOR FARM, PEMBERVILLE
Signets B Gladys of Homestead 6-10 305C-2X 9481 496
s. Pine Manor King's Signet d. Valor's D. Betsy of Homestead
Bryn Du Triumphs Joy 5-10 305C-2X 8899 388
s. Welcome In Chum's Triumph d. Willow Brook's Jeanette
Eagle Valley J Fleda 3-1 305C-2X 8069 393
s. McDonald Farms Joffre d. Eagle Valley Hassan's Queen
ZIEGLER, HOWARD J. & BURKIN, LLOYD, GREEN SPRINGS
Fireside Louise 2-6 271C-2X 7297 345
s. Fireside Czar's Model d. Fireside Lucretia
ZIEGLER, H. J., J. H. & H. J., FIRESIDE FARM, CLYDE
Fireside Czars Blossom 7-6 365-2X 10591 456
s. Sun-Blest Farms Levity Czar d. Fireside Violet

OKLAHOMA

GONTERMAN, RAY, PONCA CITY
Mikes Nancie Bell 9-1 260-2X 6721 265
s. Oven Ideal's Mike d. Daisy's Bessie Daughter
Riverlane Jims Bertha 6-5 241-2X 6322 298
s. Blakeford Jim Lee d. Riverlane Count's Bettina
MUNGLE, J. JENE, MUNGLE'S DAIRY, ATOKA
Mungles Dandy 7-5 266C-2X 7083 281
s. Meadow Lodge Luxor d. Mungle's Royal Daisy
NORTHEASTERN OKLAHOMA A. & M. COLLEGE, MIAMI
Meadow Lodge Sweet Viola 2-6 305-2X 6854 314
s. Meadow Lodge Sweet Boy d. Meadow Lodge Queen Viola
OKLAHOMA A. & M. COLLEGE, STILLWATER
Sooner Ambassador Rarebit 4-1 305-2X 7572 349
s. Meadow Lodge Ambassador d. Sooner Mohican Rarity
WALL, EPHRAIM, PERKINS
Dollys Majesty of Erdale 7-11 252C-2X 5382 228
s. Viola's Victor of Wildwood d. Crown Prince's Dolly
WINTER, JOHN, JR., PLAINVIEW GUERNSEY FARMS, HITCHCOCK
Meadow Lodge Kristie 7-9 365C-2X 10801 551
s. Meadow Lodge Rex's Kingmaker d. Meadow Lodge Christine

OREGON

ALLEN, LAWRENCE, SUNNYCREST FARM, BEND
Beautys Bopeep of Sunnycrest 9-4 305C-2X 8064 400
s. Revilo Lieutenant d. Beauty Pet of Sunnycrest
ALLUMBAUGH, H. R., HOLLYLAWN ACRES, EUGENE
Hollylawn Ideal Celia 5-1 305-2X 8590 392
s. Bonnibell Isobel's Ideal d. Hollylawn's Victory Columbine
Hollylawn Steadfast Cathy 2-5 272C-2X 6210 286
s. Foster Farm Steadfast d. Hollylawn Ideal Celia
Hollylawn Steadfast Flower 1-11 218C-2X 3119 150
s. Foster Farm Steadfast d. Hollylawn Leader Francette
BROWN, J. BUFORD & ORVILLE L., BROWNIES GUERNSEY FARMS, WOODBURN
Brownies Farms Belle 4-0 305C-2X 9590 428
s. Fair View Judge's Stylist d. Fair View's Thora
Cla Ore Knights Bettina 3-6 305C-2X 8192 379
s. Chicona Novelty's Knight d. Cla-ore Mon. Belinda
CALHOUN, E. F., TWINKLE STAR RANCH, GRANTS PASS
Dot of Twinkle Star Ranch 14-3 305-2X 8719 387
s. Royal Prince Luke d. Pocadot of Twinkle Star Ranch
CLARKE, R. F., MR. & MRS., OAK ARBOR GUERNSEY FARM, GASTON
Oak Arbor Damascus Wilma 4-7 305-2X 11386 474
s. Coronation Damascus d. Chuckluck Willie
Oak Arbors Aces Glow 4-5 305-2X 6095 267
s. Oak Arbor's Select's Ace d. Oak Arbor's Victory's Gail
EBSEN, HARRY, ASTORIA
Darleens Katherne 4-5 305C-2X 5365 284
s. Cla-ore Monopoly's Quotient d. Englehurst Darleen
HAWN, ALBERT L. & DOROTHY N., WHITE WATER RANCH, LEABURG
White Water Nancy 4-9 305-2X 6578 293
s. McKenzie Meadow Rex Lad d. Dora's Nora of Fair View
White Water Masters Sharon 2-5 305-2X 10228 433
s. White Water Knight's Master d. Shannon Success 1292279
Cloverlawn Bonny 2-4 305-2X 8758 397
s. Wandamere Jean's Banker d. Beaole King Lacona
HERTEL, FRANCIS, VANHER GUERNSEY FARM, CORNELIUS
Vanher Johns Tulip 2-3 305C-2X 6692 329
s. Bonnibell John Doe d. Bonnibell Welcome
JOHNSON, W. A. & SONS, VALLEY ROGUE GUERNSEY FARM, GRANTS PASS
Lucelle of Valley Rogue 12-5 305-2X 9784 415
s. Lad's Shadow of Middale d. Barrie's Pansy
Valley Rogue Flora 8-5 266-2X 7313 359
s. Quality Farm Prime d. Viola of Valley Rogue
Valley Rogue Flavor 3-8 365-2X 8307 477
s. Quality Farm Prime d. Valley Rogue Portia
Valley Rogue Parkmiss 3-0 342-2X 10298 548
s. Valley Rogue Parker d. Valley Rogue Petunia
LEUTHOLD, HANS, WILSONA FARMS, TILLAMOOK
Wilsona Farms Starling 9-8 301C-2X 7684 365
s. Rockingham Tourist d. Wilsona's Grace
Wilsona T Pearlette 4-4 365C-2X 11375 548
s. Wilsona Farms Tourist d. Pearl of Ellendale
Linda Lee of Three Oaks Ranch 6-2 288C-2X 7468 339
s. Ivy Oak Rose Mary's King d. Absolute's Walla
NELSON, WALTER, LINN VALLEY GUERNSEY FARM, ALBANY
Linn Valley Monarchs Jasmin 2-4 305C-2X 7895 376
s. Nyala Julia's Monarch d. Marys River Jewel
RUDAT, FRED, JR., CLA-ORE FARM, BROWNSMEAD
Cla-ore Knights Boann 5-9 365-2X 11244 581
s. Chicona Novelty's Knight d. Bessie of Cla-ore
Cla-ore Basils Colleen 3-6 278C-2X 5711 315
s. Cla-ore Knight's Basil d. Cla-ore Phil's Copelia
Cla-ore Counts Blessing 3-0 305C-2X 9676 468
s. Happyholme Crown Count d. Cla-ore Monopoly's Beth
VOCKERT, WALTER, COLUMBIA GORGE GUERNSEY FARM, TROUTDALE
Cascade Edith 11-2 305C-2X 9322 421
s. Western Glow Fearless d. Forest Home's Merlin's Edith
Columbia Gorge Dahlia 5-10 258C-2X 7046 473
s. Columbia Gorge Easter d. Columbia Gorge Daffodil
Columbia Gorge Rachel 4-6 297C-2X 8990 401
s. Barkerbrook Boswell d. Columbia Gorge Rosalie's Ruth
Columbia Gorge Rhoda 4-3 282C-2X 8839 518
s. Barkerbrook Boswell d. Columbia Gorge Rheba
Columbia Gorge Rita Fairy 2-7 305C-2X 8224 367
s. Barkerbrook Lord Byron d. Columbia Gorge Rosalie Rita
Columbia Gorge Affinity 2-5 305C-2X 8331 464
s. Barkerbrook Lord Byron d. Cascade Amanda

PENNSYLVANIA

BERRY, JAMES D., JR., WINDY HILL FARMS, TITUSVILLE
Windy Hill Farms Dorothy 3-4 305-2X 9019 475
s. McDonald Farms High Oris d. Windy Hill Farms' Donna
Windy Hill Farms Ava May 3-5 305-2X 8091 449
s. McDonald Farms King Leo d. Sheldegren Avis
BIEVER, W. J. & SON, BIEVER FARM, SCHUYLKILL HAVEN
Alpha Romulus Cleo 3-6 365-2X 13764 658
s. Alpha Hardwick's Romulus d. Alpha Alert Sphinx
CANN, H. E. & M. B., ESCO FARMS, WEST CHESTER
Escos Merry Songstress 5-1 223-2X 3306 139
s. C. F.'s Merry Romulus d. Esco's Nightingale
Escos Santas Best Lady 3-10 305-2X 8334 394
s. C. F.'s Santa Claus d. Esco's Leading Lady
COMSTOCK, GEORGE CARLTON, JR., CARLTON FARMS, MONTROSE
Carltons Luna 2-8 305-2X 5721 253
s. Carlton's King John d. Carlton's Mona Lisa
DIXON, EDWIN S., 3RD, THORNCROFT STABLES, MALVERN
Mar Cor Lucys Fern 5-5 305C-2X 7881 389
s. Bil-fran Bright Fame d. Mar-Cor Lucille's Lucy
DREIBELBIS, W. H. & SONS, DREIBELBIS FARM, SHOEMAKERSVILLE
Dreibelbis Royal Molliann 9-2 289-2X 9296 441
s. Woodacres R. Levity Foremost d. Dreibelbis Countryman Mollie
Dreibelbis Royal Edna 7-11 265-2X 6698 328
s. Woodacres R. Levity Foremost d. Chancellor's Bell
GIBSON, JOHN M., FRANTIC VALLEY FARM, DRUMORE
Dunwalke F Hemlock 2-4 292C-2X 5498 229
s. Dunwalke D. Foreman d. Delwake Gab's Maple
Forsgate Stimulus Idabelle 2-1 287C-2X 5058 201
s. Caumsett Stimulus d. Forsgate Albill's Ida
HACKMAN, ARTHUR K., WILLOW BROOK FARM, LANSDALE
Willow Brook M Patty 3-7 305-2X 7111 324
s. Locust Grove H. Master d. Willow Brook R. Patty
Willow Brook M Rosette 3-7 305C-2X 8047 374
s. Locust Grove H. Master d. Willow Brook Royal's Rosette
Willow Brook M Rosalie 2-7 305C-2X 4312 242
s. Locust Grove H. Master d. Willow Brook Red Rose
Willow Brook M Patsyann 2-0 305C-2X 3775 197
s. Locust Grove H. Excellence d. Willow Brook R. Patsyann
HANK, HARRY, LONE OAK FARM, MONONGAHELA
Lone Oak Merry Valle 8-6 273C-2X 8223 312
s. Langwater Pal d. Vallevue Adelina
Lone Oak Select O Day 6-1 305C-2X 11082 511
s. Flying Horse Select's Trumpet d. Miller's Rosie-O-Day
Lone Oak Double Select 5-7 305C-2X 9082 458
s. Flying Horse Select's Trumpet d. Lone Oak Select Patsy
Lone Oak Merilady 2-1 365-2X 8456 496
s. Hill Girt Spartan d. Lone Oak Merry Lady
Lone Oak Regal Ester 2-5 296C-2X 6105 323
s. Lone Oak Select Regal d. Lone Oak Select Ester
KAUFMANN, OLIVER M., PINE HILL FARM, CORAOPOLIS
Pine Hill Royal Lady Esther 2-4 267-2X 5865 324
s. Wethersfield Royal Bellarion d. Pine Hill Lady Esther
KEENER, C. WAYNE, KIRKVIEW FARM, CARMICHAELS
Kirkview Oriel 5-1 305-2X 9771 521
s. Antietam Admiral d. Kirkview G. Iodine
KRIEBEL, ADDISON R., EMBARK FARM, WORCESTER
Embark Coronaders Labelle 3-6 365-2X 8385 564
s. Hominy Hill Coronader d. Embark's April Lea
O'CONNOR, CHARLES P., APPLEBROOK FARM, GOSHENVILLE
Bain Ridge Pre Heiress 3-3 305C-3X 9094 441
s. McDonald Farms Pre Odessa d. Bain Ridge Adele
Applebrook Prediction Golden 3-4 259C-2X 6411 348
s. McDonald Farms Prediction Jr. d. Applebrook's Golden Beam
PENNSYLVANIA STATE UNIVERSITY, UNIVERSITY PARK
Penstate Percys Jester Rachel 2-2 305C-2X 8194 394
s. Llan Fair Count's Percy d. Penstate Jester's Rachel
Penstate Percys Ultra Lass 2-0 305-2X 9437 430
s. Llan Fair Count's Percy d. Penstate Noble's Ultra
RHOADS, JEROME H., "RHOADSACRES", KIRKWOOD
Cadets Tulip of Rhoadsacres 8-3 305C-2X 7823 384
s. Hill Girt Cadet d. King's Ruth of Upsand Downs
Rhoadsacres Maud 6-11 305C-2X 8749 431
s. Ed of Rhoadsacres d. Rolling Acres Norene
Beulah of Rhoadsacres 5-8 365C-2X 10382 497
s. Riveredge Valdor's Honeybrook d. Cadet's Vera of Rhoadsacres
Dolly May of Rhoadsacres 3-7 305C-2X 7732 365
s. Vagabond's Victor d. Cadet's Della of Rhoadsacres
ROBERTSON, JAMES B. & M. B., MID-CUTSTRAW FARM, PAOLI
Kay Curtiss 3-6 305C-2X 9365 456
s. Curtiss Candy Levity Heir d. Elmcrest Imperial Kay
SCHIFFER, HERBERT, HERBERT'S HILL FARM, WEST CHESTER
Herberts Willing Rose Gem 5-1 305C-2X 7109 351
s. Nyala Prince's Lad d. Fritzlyn King's Rose Gem
SCHWALM, LESLIE J., KULESPRING FARM, SCHUYLKILL HAVEN
Bill Rilmas Mae of W B 7-6 365-2X 14312 736
s. Cathedral Bill Rilma d. Regent's Mattie of W. B.
Coldsprings Nobles Faith 7-4 299-2X 11569 503
s. Coldspring's Romulus Noble d. Coldspring's Beauty's Faith
Mt View High Flag 4-3 302C-2X 9589 531
s. McDonald Farms High Boy d. France of Green Grove
STEELE, TED & QUERIPEL, WARREN, CELEBRITY FARMS, NEW HOPE
Hamptonburg Adams Christeen 3-11 365C-2X 8687 458
s. Horse Shoe F Adam d. Biscoe Charm
STONOROV, OSKAR, MR. & MRS., MONTCALM FARM, PHOENIXVILLE
Broadwater Satina 3-7 305-2X 9641 459
s. Antietam Souvenir d. Broadwater Tina
SUNNYHILL FARMS, INCORPORATED, IMPERIAL
Sunnyhill Kings Babble 3-5 305-2X 6641 331
s. Sterlingold Merry King d. Quarry Valley's Ann
Sunnyhill Padres Credence 2-9 305-2X 7162 417
s. McDonald Farms Le Padre d. Riegeldale Emory's Delphia
SWINT, WENDELL R., WEALWOOD FARM, LANDENBERG
Wealwood Gay 8-3 305-2X 12472 595
s. Wealwood Johnny d. Delhaven Lydia's Gem
WILSON, J. H., MR. & MRS., JIMALDA FARM, BROCKWAY
Jimalda Ambassadors Kay 5-4 305C-2X 7992 440
s. Nelan's Kay's Ambassador d. Jimalda Masterful's Sally
Jimalda Royals Golden 2-7 305C-2X 6007 299
s. Glenburnie Royal d. Nell of Port Barnett
Jimalda Hightime Hope 2-0 305C-2X 6020 317
s. McDonald Farms High Origin d. Jimalda Rosewick Skylla
WILSON, WILLIAM C. & SONS & SAMWORTH, JOHN R., HIGH ACRES FARM, NEW MILFORD
Grayce Farms F. P. Caprice 5-11 305C-3X 8437 434
s. Fairlawn F. P. Jethro d. Wychmere Gallant Caprice
Kennersleys Janita 4-8 305C-3X 9798 472
s. Blakeford Confident d. Kennersley Patrick's Jane
Highland Design Fancella 4-2 305C-3X 7986 406
s. Highland Beauty's Design d. Fancella of Clear View
WITMER, C. E. & SONS, EAST MALTA FARMS, DALMATIA
East Maltas Pa. Lassie 4-2 305-2X 5135 308
s. Langwater Pennsylvanian d. Bethany Royal's Lassie
WITMER, KERMIT L., KEREST FARM, DALMATIA
East Maltas Archers June 9-5 305-2X 9974 448
s. Coldspring's Hardwick's Archer d. East Malta's Harold's Jane
ZOOK, W. H. DUNWOODY, PHEASANT HILL FARM, GLENMOORE
Autocrats Ruby 11-3 305-2X 6185 329
s. Fellowship Fashion's Autocrat d. Quincy May Hilda
Dunwoodys Bond Bessy 4-3 305-2X 5747 291
s. Rose's Gold Bond d. Gold Nugget's Belle

RHODE ISLAND

DANFORTH, HELEN M., WEE HOOSE FARM, COVENTRY
Wee Hoose Cupid 5-1 305C-2X 8693 471
s. Hammersmith Thunderbolt d. Wee Hoose Diana

McBRIDE, CLIFFORD A., WHEELER FARM, RIVERSIDE
Wadsworth Prides Happiness 4-7 305-2X 11443 524
s. Argilla Royal Pride d. Maxey's Maureen May
Wheeler Farms Royal Gelda 2-3 305-2X 7880 372
s. Precept's Royal Pride d. Wadsworth Pride's Gelda
RICHMOND, R. S. & C. R., ASHTON KEYNES FARM, LITTLE COMPTON
Lone Maple Butterfat Annie 2-3 305-2X 7675 379
s. Lone Maple Butterfat Tiffany d. Lone Maple Butterfat Annette

SOUTH CAROLINA

ALLISON, W. E., TUPELO FARM, COLUMBIA
Tupelo Emerald Buttercup 2-4 305-2X 5770 274
s. Edisto Farms Emerald d. Tupelo Comet's Buttercup
McCASKILL, A. L. & SON, LYNDALE FARMS, BISHOPVILLE
Lyndale Sensation Jean 2-2 365-2X 9917 473
s. Rowe's Mck Sensation d. Lyndale Branford's Jewel
ROOSEVELT, NICHOLAS G., GIPPY PLANTATION DAIRY, MONCKS CORNER,
Gippy Conrad Keda 2-3 305-2X 8118 433
s. Northern Conrad d. McDonald Farms King's Kelia

TEXAS

PETERSON, HARRY, HILLCREST FARMS, AUSTIN
Wethersfield Vikings Selenor 4-2 305C-2X 6753 299
s. Wethersfield Viking d. Wethersfield Selenor
Atlasta Farm Tilda 3-6 305-2X 8203 417
s. Hominy Hill Adventurer d. Atlasta Farm Lulabelle

UTAH

HAMILTON, KAY, HAMILTON GUERNSEY FARM, RIVERTON
Suzett of Hamilton Farm 3-1 239-2X 5456 249
s. Caesar of Hamilton Farm d. Lue of Union

VERMONT

ALLEN, RAY R., ALLENHOLM FARM, SOUTH HERO
Allenholm Apple Melba 4-5 305-2X 9040 387
s. Lynbrook Apple Jack d. Allenholm Superb May
BERRY, RUTH & HARTLEY, HIGH HOLLOW FARMS, LANDGROVE
Ruleewen Promises Image 6-11 305-2X 11877 512
s. Gayhead's In-ca d. Lane Farm Promise
CLEVELAND, REGINALD M. & CHARLES G., REXDEN FARM, RANDOLPH CENTER
Ideals Main Stays Marietta 3-2 305C-2X 6864 325
s. Ideal's Main Stay d. Ideal's Wistar's Marietta
COLE, PHILIP G. & HERRICK, ALLAN, STARLAKE FARM, NORWICH
Woodacres Queen Mirth 8-4 305C-2X 9105 432
s. McDonald Farms Steadfast King d. Woodacres R Mirth
JANEWAY, E. G., MIDDLETOWN FARM, SOUTH LONDONDERRY
Firremda's Janice 6-6 305C-2X 7597 380
s. Tarbell Farms Peerless Valor d. Coronation Lydia
Brigeen Farms Barbara 3-8 305C-2X 9540 473
s. Basquaerie Majestic Noble d. Hidden Acres Regent's Phyllis
Ideals Admirals Della 3-4 305C-2X 7119 390
s. Ideal's Admiral d. Ideal's Warrior's Della
LAWRENCE, B. L., WHALLEY'S POINT FARM, CHARLOTTE
Whalleys Frivolity 3-3 302-2X 7457 348
s. Howland Master's Major d. Whalley's Prude
PERRY, RALPH H., MAPLEWOOD FARM, IRA
Maplewood Mont Martha 5-5 287C-2X 7258 331
s. McDonald Farms Vermont King d. Maplewood Myrtle
Maplewood P Sandy 2-6 305C-2X 9114 399
s. Wychmere Gallant Pasquay d. Maplewood M. Silky
RICE, STANLEY F., RICE FARMS, DERBY
Rice Farms Duchess 4-3 305C-2X 8541 346
s. Coronation Supreme Lad d. Rice Farm's Queen Joan
Vallorys Dawn 6-6 288C-2X 9192 417
s. Rice Farm's Levity Allen d. Rice Farm's Vallory
Rice Farms Easter 3-5 305C-2X 5994 272
s. Rice Farm's Vagabond d. Mirror Lake Annette
Rice Farms Estelle 3-4 305C-2X 7157 277
s. Rice Farm's Vagabond d. Rice Farm's Juanita
Rice Farms Nina 3-4 302C-2X 8085 427
s. Rice Farm's Vagabond d. Rice Farm's Connie
Rice Farms Secret 2-8 305C-2X 7046 313
s. Rice Farm's Vagabond d. Rice Farm's Trinka
SMART, S. BRUCE, BROMLEY FARM, PERU
Bromley Marauders Dawn 3-4 305C-2X 8068 417
s. Howland Select's Marauder d. Housatonic Farms' Twilight
YATES, S. S., SADDLEBACK FARM, DORSET
Saddleback Princes Buttercup 10-1 305-2X 7554 321
s. Fra-Mar Coronation Prince d. Saddleback Donella

VIRGINIA

CHAPPELL, J. F., JR., CHAPPELL GUERNSEY FARM, JONESVILLE
Willowmere Maxim Prue 10-8 365-2X 9736 527
s. Clear Springs' Maxim Victory d. Willowmere Prudence
Eagles Nest Sallie 10-7 365-2X 10737 534
s. Fortunate of South Lawn d. Sam's Secret of South Lawn
CROWGEY, R. R., HAM FARM, WYTHEVILLE
Ham Farm Gladys Phils Elsie 3-3 365-2X 11277 439
s. Green Meads Philo d. Birdie's Gladys of Ham Farm
FRANKLIN, J. PAUL, WONDER FARM, GOODVIEW
Green Wonder Lucy 3-4 291-2X 5561 256
s. King of Brightwood d. Green Ideal Gertrude
GOULDIN, J. M., WINDSOR FARM, TAPPAHANNOCK
Midview Majestys Pollyanna 9-9 305-2X 9750 450
s. Bournedale Golden Majesty d. Midview's Peony
Windsor Pirates Lilly 5-11 305-2X 10275 518
s. Riegeldale Emory's Pirate d. Duncan's Lilly
MORRIS, W. J. & SONS, EGGLESTETTON DAIRY FARM, AMELIA
Egglestettons Peggie 8-4 305-2X 9543 431
s. Wakefield Lucky Choice's Duke d. Noble's Ada Girl
Egglestettons Judith 5-11 305-2X 10250 479
s. Wakefield Lucky Choice's Duke d. Inverness Corine
SHANNON, SIDNEY L., SR., ROSEGILL FARM, URBANNA
Rosegills Nancy 5-4 305-2X 12390 526
s. Ria's Bright of Rosegill d. Raider's Nira of Rosegill
WALKER, J. F., PINE GROVE DAIRY FARMS, PORTSMOUTH
Pine Grove Kings Secret 2-4 305C-3X 9493 415
s. McDonald Farms King James d. Walnut Grove Secret

WASHINGTON

BURGRAFF, ALBERT, RIVER VIEW FARM, LYNDEN
River View Dickies Belldam 8-0 301C-2X 7192 374
s. River View Duke's Dickie d. Baker View Blue Bell
River View Trixie 3-0 305C-2X 6988 447
s. River View Betsy's Beau d. River View Treasure
DODGE, MERRILL M. & SONS, LOCUST NOOK FARM, ELLENSBURG
Locust Nook Urleen 4-6 274-2X 8502 493
s. Chicona Playfair d. Locust Nook Una
EKSTRAN, HERBERT V., BROCKWELL FARM, BOW
Brockwell Landons Clover 8-3 294C-2X 9909 508
s. Western Glow Landon d. Hope's Charm of Brockwell
Brockwell Fame Fran 3-0 305-2X 8202 376
s. Western Glow Royal Fame d. Winner's Faith of Brockwell
HENDERSON, WAYNE B., DR. & MRS., RAPAWAY RANCH, PORT ANGELES
Pearlines Skagit Queen 9-9 305-2X 13066 601
s. Baker View Panzo d. Hazel's Pearline
LUTEY, W. G., MEADOW GLEN FARM, FALL CITY
Glenbar Marilyn 3-1 305C-2X 11787 465
s. Tarbell Radiant Bruce d. Glenbar Barbara
MEYER BROTHERS, DELPHI DELL FARM, OLYMPIA
Delphi Dell Marilyn 10-8 318C-2X 8407 398
s. Flying Horse Master's Phil d. Marylou of Hughes Place
NEWMAN, LAWRENCE M., NEW HAVEN GUERNSEY FARM, PORT ORCHARD
Pineval Masters Serene 4-8 305C-2X 8255 446
s. Pineval Mountain Master d. Pineval Henrietta
Moxie Lee of Evergreen 4-4 305C-2X 8358 449
s. Golden Charm Norman d. Mollie Darling of Swain's Farm
OLSON, JAMES P., RIVER ROAD FARM, MOUNT VERNON
River Road Mashers Della 2-8 305-2X 10270 563
s. Western Glow Masher O'War d. River Road Royal's Dimples
POWER, L. W., CHUKLUCK FARM, BURLINGTON
Chukluck Maxs Lady 4-2 303C-2X 7898 438
s. Western Glow Lucky Strike d. Bear Canyon's Maxine
Chukluck Masher Lady 3-2 305C-2X 10360 518
s. Western Glow Masher O'War d. Chukluck Ladydid
PRICE, KENNETH C. & FAMILY, PRICE'S GOLDEN GUERNSEY DAIRY, PORT ORCHARD
Prices Royal Dimples 2-10 365-2X 10654 536
s. Wandamere Tinkle's Royal d. Price's Gem Dorothy
SHEARER, EARL H. & SONS, ERWANDA GUERNSEY FARM, GRANGER
Erwandas Petunia 2-5 365C-2X 10780 543
s. Delphi Dell Lilly's Lucky d. Erwanda's Pet
SWALES, G. O., CRESCENT FARM, JOHNSON
Crescents L Blye 6-6 305C-2X 7329 413
s. Chicona Langtry d. Crescent's Bonny
Crescents N Baby 2-7 305C-2X 8489 411
s. Chicona Niles d. Brabakers L. Babe
TAGUE, S. P., SA ROSA FARM, SEQUIN
Sa Rosa Beauty 4-6 305-2X 8937 426
s. Delphi Dell Master Damon d. Maurice's Bonny's Bonnet
TEWALT, M. A., WESTERN HILLS FARM, MOUNT VERNON
Rosellas Clara 3-5 305C-2X 9232 507
s. Royal Forest of Aidarra d. Blossom's Rosella
Vestas Verna 2-4 305C-2X 7929 385
s. Royal Forest of Aidarra d. May Bell's Vesta
VANDER GRIEND, FRANS C., BAKER VIEW FARM, LYNDEN
Baker View Theda 15-5 365-2X 8794 484
s. Fircrest Noble Duke d. Theresa of Baker View 2d
VELEKE, BERNECE A., VELGUERN FARM, LYNDEN
Velguern Vivid Pro 3-5 305C-2X 5849 285
s. Western Glow Royal Progressor d. Vision City Vibrant
Velguern Vivacious Pro 3-5 298C-2X 6588 328
s. Western Glow Royal Progressor d. Vision City Vibrant
WASHINGTON, STATE COLLEGE OF, PULLMAN
Bonnibell Laddies Elf 7-7 296-2X 6096 235
s. Chuckanut Hattie's Lad d. Bonnibell Edith
WHITE, CECIL, CEDARCROFT FARM, MOUNT VERNON
Cedarcroft Masters Jeanette 6-8 305C-2X 9970 495
s. Flying Horse Master's Don d. Cedarcroft Jessie
Twin Hart Gusta 2-1 365C-2X 11582 540
s. Cedarcroft Master's Sweepstake d. Twin-Hart Gussie May
Cedarcroft Pilots Lustre 3-5 192C-2X 6170 320
s. Cedarcroft Prairie's Pilot d. Cedarcroft Lily

WEST VIRGINIA

ALLEN, J. F. COMPANY, CLARKSBURG
Holliknoll Nomax Darius 4-7 305-2X 9390 477
s. Quail Roost Noble Maxim d. Rosewald Deborah's Venus
MAXWELL, J. B., SYCAMORE FARM, CLARKSBURG
Sycamore Sixty Cheerio 5-5 305C-2X 7566 362
s. Antietam Royal Roy d. Pharos King's Cheran

WISCONSIN

GERED FARMS, MARSHFIELD
Gray Haven Argos Rosie 4-5 197-2X 6291 283
s. Blakeford Argo d. Ben's Fashion Rosebloom
RAYNOR, JOSEPH L., GREEN VALLEY FARMS, WAUKESHA
Pinehurst Earls Rita 2-9 305C-2X 7365 310
s. Llan Fair Count's Earl d. Suburban Butterfat Roberta
SHERBURNE, V. K., SHERBURNE PRAIRIE FARM, RUSK
St. Croix Macs Miss Lucille 10-3 305C-2X 8846 400
s. Lockshore St. Croix d. St. Croix Peggy Ann
WISCONSIN, UNIVERSITY OF, MADISON
U W Merry Brummel Sultan 3-4 305C-2X 9449 382
s. Blakeford Sultan d. U. W. Merry Badger Brummel

CHECK

THE FIGURES *and you'll see* **MORE** *and* **MORE** *Guernsey Breeders are finding that . . .*

IT PAYS TO CLASSIFY!

LAST YEAR, 10,556 registered Guernseys were classified. That's 34% more than the average number (7888) classified during the preceding eight years this program has been in operation. Yes, more and more breeders are finding . . . IT PAYS TO CLASSIFY!

THE AMERICAN GUERNSEY CATTLE CLUB

PETERBOROUGH • NEW HAMPSHIRE

WHAT THE COWS ARE DOING
ON ADVANCED REGISTER TEST

SPECIAL NOTE: The Sires and Dams are shown for each cow with the first published credit for each record. Decimals and the months' per cent of butterfat are omitted. When more than one month's credit is computed at the same time only the last month's credit will appear with cumulative totals. These credits are subject to verification and correction.

EXPLANATION OF SYMBOLS

¶ before a cow's name indicates three-times-a-day milking.

before a cow's age indicates completed record when less than 305 or 365 days.

No symbol appears before the cow's name if milked twice daily.

OWNER AND RECORD	Age	Days	Mo.	Credit For Month Milk	Credit For Month Fat	Total Credit Milk	Total Credit Fat
ERWIN FARMS, INCORPORATED, CONWAY, ARK. ARHT							
Belnemus Max May	#6-5	276	Feb	338	19	6973	393
Convent's C. Batter	9-5	305	Jan	236	16	8762	475
Hominy Hill Lina	#9-1	295	Jan	192	12	5675	290
Penbart Lad's Cherry	#2-6	302	Oct	1098	60	7357	353
Penbart Lad's Lillian	#2-2	276	Jan	253	14	4740	230
Shady Nook Rex's Beauty	8-4	305	Nov	526	29	11758	593
Sky Brook Rose Maxim's Fan	7-9	305	Jan	171	10	7512	386
Sunset Glow June	#6-11	301	Jan	132	8	5993	307
Windy Acres L. Belle	#2-6	276	Jan	391	24	6618	313
Wonder States Cecile	5-8	305	Oct	198	10	8510	412
Wonder States Charm	4-0	305	Nov	507	31	7060	358
Wonder States Dalann	5-5	305	Oct	487	25	7633	350
Wonder States Elsie	4-3	305	Nov	708	46	8537	447
Wonder State's Gilt	#5-1	282	Nov	680	42	7080	337
Wonder State's Pre Rosette	#2-4	296	Nov	392	27	4739	251
FERGUSON, H. R., WALNUT GROVE FARM, KIRKWOOD, PA. ARHT							
Walnut Grove Delores A.	#3-4	304	Jun	101	6	5339	311
HOPPER, EARLE B., HEAD ACRES, SADDLE RIVER, N. J. ARHT							
¶Fairlawn Actor's Gay	8-1	365	Jun	195	9	12099	600
HOWELL, H. B., ASTORIA, OREGON							
Rogueland's Alilee	5-3	151	Aug	1126	59	6561	339
s. Tideland Lodestar		d. Rogueland Alicia					
LAMBERT, PERRY H. & DICKERSON, MAX & DAVID LEE, SUNRISE FARM, HIAWATHA, KANS. ARHT							
Sunrise Ann's R. Alicia	#1-11	302	Nov	246	15	6683	373
Sunrise Arlene's Adeline	#1-11	290	Aug	360	22	6786	427
Sunrise Arlene's P. N. Aleen	4-9	223	Aug	881	46	8351	438
s. McDonald Farms Pre Notable		d. Ransom Alma's Arlene					
Sunrise Celia's P. Charm	2-0	305	Feb	583	39	8752	464
Sunrise Dimples' P. Diane	2-0	305	Jun	277	18	5444	341
Sunrise Dixie's R. Daffodil	2-2	305	Feb	441	36	7307	445
Sunrise Jethro's Charlotte	2-7	365	Jul	41	2	8912	553
Sunrise Kathy's P. Kathleen	2-4	57	Aug	1136	63	2197	123
s. Walker Farms Paramount		d. Sunrise L. Kleser's C. L. Kathy					
Sunrise Katy's P. Karen	2-1	305	Jan	498	36	7120	427
Sunrise Kitty's C. L. Kella	3-11	305	Nov	107	6	10586	537
Sunrise Lena's P. Lucy	2-2	305	Nov	192	13	6931	426
Sunrise Lila's A. Lily	#2-2	301	Aug	194	10	8191	443
Sunrise Lila's A. T. Lillian	1-9	130	Aug	770	37	3957	187
s. Sunrise Arlene's P. Atlas		d. Sunrise Lassie's K. Lila					
Sunrise Ona's A. Osa	2-1	282	Aug	819	41	8736	495
s. Ransom April's Administrator		d. Sunrise Onetta's K. Osa					
Sunrise Ona's P. Olga	3-7	365	Mar	233	13	11552	566
Sunrise Onetta's P. Osa	2-1	305	Apr	638	37	7317	405
Sunrise Paula's P. Patsy	2-6	130	Aug	1107	46	5409	239
s. Walker Farms Paramount		d. Sunrise Patsy's C. L. Paula					
Sunrise Perky's P. Pandy	3-6	365	Apr	187	10	10761	570
Sunrise Rita's K. Rio Rita	#5-1	304	Aug	541	28	11752	618
Sunrise Sara's P. Serene	#2-1	283	Jan	150	10	4211	219
Sunrise Sara's P. Sheila	3-0	365	Feb	197	13	11238	625
Sunrise Tiara's P. Tinkle	2-2	282	Aug	847	39	9907	483
s. Walker Farms Paramount		d. Meadow Lodge Tiara					
Sunrise Toots P. Twinkle	#3-2	304	Aug	267	12	8073	432
Walker Farms Lady Lanice	7-8	99	Aug	1125	59	4198	192
s. Walker Farms Piper's Son		d. Walker Farms Piper's Lucy					
McNAUGHT, GERTRUDE, ROLLING ACRES FARMS, ELGIN, ILL. ARHT							
Boulder Bridge L. Alexis	5-11	365	Jul	377	19	12649	581
Cardinal Sue of Nimble Lane	7-11	315	Aug	1035	55	16471	809
Char-Lane E. Nancy	3-9	348	Aug	1376	71	17362	830
Leeside Champion Solitaire	6-11	222	Aug	1440	76	13419	678
s. St. James Champion Robert		d. Leeside Royal Patience					
Lockshore Topaz	6-5	365	Mar	214	13	13741	662
Norgert's A. Queenida	2-5	132	Aug	1247	51	5969	245
s. Norgert's Alexis Scotsman		d. Norgert's Val. Queenida					
Norgert's Baron Betty	2-7	305	May	138	6	9740	425
Norgert's Baron Cajill	3-2	365	May	273	15	9360	420
Norgert's Concentrate Marigold	2-2	305	Mar	290	17	8777	427
Norgert's C. Vandalia	4-3	305	Apr	152	9	8678	427
Norgert's General's Dewdrop	6-4	305	Mar	319	21	13176	702
Norgert's Royal Dewdrop	2-5	325	Jul	677	45	8532	488
Norgert's Royal Jewel	2-5	365	Jun	536	25	12405	544
Norgert's Royal Marygold	2-1	119	Jul	1066	50	4355	203
s. Foremost Quantity's Royal		d. Wey Acres Levity Marigold					
Norgert's Royal Quebec	2-3	305	May	376	22	10492	454
Norgert's Royal Shirl	2-2	136	Aug	1126	49	5651	232
s. Foremost Quantity's Royal		d. Shirley of The Annadale					
Norgert's Royal Shirley Ann	2-2	305	Mar	620	32	9467	439
Norgert's Royal Supreme	2-4	305	Mar	161	9	10008	434
Norgert's Royal Topaz	2-1	305	Mar	190	10	9305	414
Norgert's Scotsman Dewdrop	3-7	305	Aug	565	37	9962	568
Norgert's Scotsman Queen	3-2	305	May	416	23	10641	558
Norgert's Scotsman Ramona	2-3	301	Jun	703	42	8197	439
Norgert's Scotsman Vandalia	#3-3	278	Apr	593	35	7337	413
Norgert's S. General's Dewdrop	3-6	305	Aug	548	35	12389	719
Norgert's S. Shirley	3-5	365	Jun	560	33	9881	560
Norgert's V. Diamond	4-5	305	Jul	291	13	11035	496
Valleyland Paulette	8-0	365	Feb	156	8	16860	772
Wey Acres Levity Kathryn	5-11	305	Mar	394	18	11453	481
MELENYZER, CHARLES L., CHARMEL FARM, BELLE VERNON, PA.							
¶Basquaerie's S. Leader's Dolly	#6-3	351	May	421	22	8721	440
¶Charmel's Elect Ellen	#2-0	358	Aug	104	6	8464	432
¶Charmel's Elect's Ann	#2-2	341	Aug	122	5	10399	463
¶Charmel's Elect's Nel	2-2	365	Jul	478	28	9835	454
¶Charmel's Hi Peer Lilly	#2-5	188	Aug	160	6	5378	212
¶Charmel's Hi Peer's Dahlia	#2-3	358	Aug	92	4	9475	407
¶Charmel's Hi Peers Della	#2-1	361	Jul	283	13	9951	417
¶Charmel's Hi Peer's Elaine	3-1	365	Jul	142	7	7261	341
¶Franchester Perky Dahlia	#4-3	343	May	434	21	8129	354
¶Gallio High Peer Itchen	#3-7	297	Aug	134	6	9055	446
¶Gladmor Farms Hi Peer Kitty	#3-5	343	May	596	27	8720	363
¶Highland's Noble Mirth	#2-1	258	Aug	162	6	7654	298
MOFFAT, ROBERT Y. & SON & GRACE E., GRAYCE FARMS, DALTON, PA.							
¶Beaverkill Dorothy	4-10	206	Aug	1208	59	9799	471
s. Langwater Viceroy		d. R. F.'s Albill's Dotty					
¶Beaverkill Gay	4-10	365	Feb	240	13	12956	554
¶Beaverkill Gay	6-0	148	Aug	1245	52	6900	295
s. Langwater Viceroy		d. R. F.'s Highlander's Gayety					
¶Beaverkill Glow	4-1	365	Feb	583	28	14501	627
¶Beaverkill Glow	5-3	113	Aug	1212	53	5088	220
s. Langwater Viceroy		d. R. F.'s Albill's Glory					
¶Brooklawn's Pretty Polly	#3-4	239	Jul	334	18	9357	474
s. Brooklawn's Ballachulish		d. Northerner's Polly					
¶Char-Lane Princes Barbara	4-10	148	Aug	1079	51	6762	330
s. Lyrene May's Prince		d. Great Elm Belladonna					
¶Damian Bettor	4-11	241	Aug	957	62	11113	620
s. Damian Victor of Ridglydale		d. Twin Elm Betsy Ross					
¶Damian Bloovic	4-9	365	Mar	431	25	14997	844
¶Damian Daitor	5-9	365	May	132	7	19800	931
¶Damian Victor's Bloom	3-9	365	Feb	512	34	14473	861
¶Damian Victor's Darling	4-9	217	Aug	953	55	9209	512
s. Damian Victor of Ridglydale		d. Damian Darlin					
¶Damian Victor's Leza	4-11	226	Aug	1540	88	12986	730
s. Damian Victor of Ridglydale		d. Damian Leza					
¶Elmwood Prince's Fabelle	4-10	213	Aug	990	45	9921	443
s. Lyrene May's Prince		d. Burrowhurst Faynet					
¶Elmwood Prince's Janet	4-10	186	Aug	1656	80	11867	553
s. Lyrene May's Prince		d. Boots' Jane of Elmwood					
¶Fairlawn Actor's Faithful	2-1	365	Jul	408	16	16971	681
¶Grayce Farm G. Enchantress	#3-11	265	Jul	291	21	9842	598
¶Grayce Farms B. Dixie	2-4	188	Aug	869	42	7014	321
s. Grayce Farms Bravery		d. Grayce Farms L. Dixie					
¶Grayce Farms Cavalier's Jackie	5-6	271	Aug	1150	60	13493	686
s. Grayce Farms G. Cavalier		d. Laurel Locks Jackie					
¶Grayce Farms Du Meriam	5-2	105	Aug	822	35	4257	176
s. Grayce Farms G. Duke		d. Grayce Farms Primrose's Meriam					
¶Grayce Farms E. Emilie	#2-3	282	Apr	194	12	9002	489
¶Grayce Farms Fe Elsa	2-4	275	Aug	927	53	10670	573
s. Grayce Farms Fearless		d. Grayce Farms Pre Elsa					
¶Grayce Farms Fe Glow	2-5	195	Aug	1133	48	8827	396
s. Grayce Farms Fearless		d. Beaverkill Glow					
¶Grayce Farms Fe Le Dixie	2-4	195	Aug	1036	52	7282	331
s. Grayce Farms Fearless		d. Grayce Farms Le Dixie					
¶Grayce Farms Fe Leza	2-3	226	Aug	763	46	7980	445
s. Grayce Farms Fearless		d. Damian Victor's Leza					
¶Grayce Farms Fe Regina	4-1	113	Aug	1104	54	4601	222
s. Grayce Farms Fearless		d. Grayce Farms G. Regina					
¶Grayce Farms F P Albie	3-11	184	Aug	1031	58	6693	354
s. Fairlawn F. P. Jethro		d. Rex's Albie of Bolton					
¶Grayce Farms F. P. Daffie	3-10	97	Aug	1041	51	4423	224
s. Fairlawn F. P. Jethro		d. Damian Daffie					

¶Grayce Farms F. P. Gentle	#4-1	229	Feb	477	30	6091	335
¶Grayce Farms F. P. Moneta	4-10	365	Apr	553	32	14377	722
¶Grayce Farms F. P. Ravic	2-7	365	May	425	25	12688	616
¶Grayce Farms F. P. Shirley	5-11	365	Mar	977	58	21356	1092
¶Grayce Farms F. S. Enchantress	5-5	220	Aug	977	49	10549	515
s. Grayce Farms Fairy's Star		d. Grayce Farms F. S. Enchantress					
¶Grayce Farms F. S. Millie	6-2	195	Aug	1223	66	9609	530
s. Grayce Farms Fairy's Star		d. King's Millie of Bolton					
¶Grayce Farms Gay Emilie	2-9	365	Apr	87	5	12904	702
¶Grayce Farms G Bessie	#3-0	320	Feb	418	31	12189	639
¶Grayce Farms G. Emilie	2-11	365	Mar	110	6	14510	705
¶Grayce Farms G. Eudora	#2-8	341	Feb	286	16	9537	452
¶Grayce Farms G. Favour	2-6	365	May	571	38	11719	657
¶Grayce Farms G. Florrie	3-2	261	Aug	1129	66	12820	695
s. McDonald Farms Gallant		d. Inspiror's Florrie of L. H.					
¶Grayce Farms G. F. S. Eudora	3-4	192	Aug	849	45	7124	381
s. McDonald Farms Gallant		d. Grayce Farms F. S. Eudora					
¶Grayce Farms G. Invor	4-11	269	Aug	987	48	11636	572
s. McDonald Farms Gallant		d. Damian Invor					
¶Grayce Farms G. Mitzie	#4-8	270	Jun	792	42	9677	511
¶Grayce Farms G. Pre Daffie	2-4	365	Jun	729	49	10556	612
¶Grayce Farms G. Yarico	2-8	365	Jul	102	6	9343	538
¶Grayce Farms Hi Madge	2-3	244	Aug	727	47	8241	467
s. McDonald Farms High Oneida		d. Pine Grove Madge					
¶Grayce Farms Hi Mitzie	2-4	240	Aug	847	43	8305	422
s. McDonald Farms High Oneida		d. Grayce Farms J. Mitzie					
¶Grayce Farms Hi Vannie	2-5	241	Aug	770	34	7610	332
s. McDonald Farms High Oneida		d. Grayce Farms G. Vannie					
¶Grayce Farms J. Donalette	4-4	313	Aug	580	33	9963	599
¶Grayce Farms J. Gentle	6-1	213	Aug	749	41	7768	398
s. McDonald Farms Jethro		d. Meadow Spring Gentle					
¶Grayce Farms J Irso	4-5	242	Aug	907	48	11278	570
s. McDonald Farms Jethro		d. Damian Irso					
¶Grayce Farms J. Prim Shirley	2-7	281	Aug	877	44	10456	506
¶Grayce Farms J. Reah	#4-11	200	Jul	658	32	7681	362
s. McDonald Farms Jethro		d. Trainer's Rilma's Reah					
¶Grayce Farms J. Vestal	#5-3	349	Jul	96	5	13851	665
¶Grayce Farms King's Elsa	2-3	184	Aug	876	42	6409	288
s. Grayce Farms J. King		d. Elsa of Idle Meadow					
¶Grayce Farms K. Vannie	2-7	231	Aug	828	44	9407	408
s. Grayce Farms J. King		d. Grayce Farms J. Vannie					
¶Grayce Farms K. Victoria	2-4	304	Aug	704	49	9123	566
¶Grayce Farms L. Bough	3-10	249	Aug	903	42	11053	496
s. Grayce Farms Drucilla's Lad		d. Grayce Farms Defender's Bough					
¶Grayce Farms Mirthful	5-11	365	Mar	1122	57	18809	947
¶Grayce Farms Patier	8-8	163	Aug	1565	88	9138	466
s. Damian Victor of Ridglydale		d. Damian Patier					
¶Grayce Farms Pre Ataris	4-9	153	Aug	746	49	5440	316
s. Grayce Farms Prediction		d. Damian Ataris					
¶Grayce Farms Pre Beth	4-11	58	Aug	1181	57	2258	110
s. Grayce Farms Prediction		d. Grayce Farms F. P. Beth					
¶Grayce Farms Pre Bette	2-10	365	Feb	456	27	12418	660
¶Grayce Farms Pre Charm	3-10	305	May	707	52	9475	591
¶Grayce Farms Pre Elsa	4-9	295	Aug	720	45	11340	689
¶Grayce Farms Pre Lola	2-8	365	Mar	462	30	12143	685
¶Grayce Farms Pre Mc J. Elsa	3-0	365	May	424	27	13995	783
¶Grayce Farms Pre Mc J. Elsa	4-2	42	Aug	1573	73	2074	96
s. Grayce Farms Prediction		d. Grayce Farms Mc J. Elsa					
¶Grayce Farms Pre Millie	#2-7	364	Feb	131	8	9825	509
¶Grayce Farms Pre Millie	3-11	111	Aug	1353	62	5451	305
s. Grayce Farms Prediction		d. King's Millie of Bolton					
¶Grayce Farms Pre Mirthful	#3-8	351	May	731	42	10768	561
¶Grayce Farms Pre Mirthful	4-8	27	Jul	1113	53		
s. Grayce Farms Prediction		d. Grayce Farms Mirthful					
¶Grayce Farms Pre Prima	4-9	228	Jul	1146	66	10976	607
s. Grayce Farms Prediction		d. Locustcrest Hustle Prima					
¶Grayce Farms Pre Princess	4-0	365	Aug	521	31	14588	785
¶Grayce Farms Pre Vestal	#2-6	336	Feb	380	20	11060	548
¶Grayce Farms Pre Violet	4-5	174	Jul	1025	61	7722	430
s. Grayce Farms Prediction		d. Alpha's Violet					
¶Grayce Farms Prim Bell	2-6	365	Mar	479	25	11140	519
¶Grayce Farms Prim J. Shirley	3-0	365	Feb	457	26	12503	617
¶Grayce Farms Prim J. Shirley	4-5	58	Aug	1610	68	3018	125
s. Grayce Farms G. Prim		d. Grayce Farms J. Shirley					
¶Grayce Farms Prim's Dixie	#2-0	299	Aug	247	15	8446	435
¶Grayce Farms Prim's Floy	#2-7	343	May	564	38	9806	543
¶Grayce Farms Princess Pre	4-3	167	Aug	1001	57	7765	425
s. Grayce Farms Prediction		d. Grayce Farms F. P. Princess					
¶Grayce Farms Prince's Winsome	2-1	155	Jul	999	41	6643	279
s. Lyrene May's Prince		d. Grayce Farms L. Winsome					
¶Grayce Farms V. Dora	2-5	201	Aug	984	45	7459	319
s. Langwater Viceroy		d. Alpha's Dora					
¶Haddon's M. Ida	5-10	283	Aug	1739	71	19650	823
¶Highfield Watchful's Rosanne	3-3	306	Jul	235	13	7789	448
¶Pebblebrook's H. Tulip	3-11	163	Jul	1235	74	8109	482
s. McDonald Farms High Oneida		d. Ancestral Acres Bloom					
¶Rob-Gray F. P. Novel	2-1	305	Aug	1026	49	11193	576
¶Rob-Gray Pre Beda	3-11	165	Aug	922	50	6695	338
s. Grayce Farms Prediction		d. Grayce Farms B. Beda					
¶Rob-Gray Prim Gran	2-3	184	Aug	853	46	5882	293
s. Grayce Farms G. Prim		d. Grayce Farms B. Gran					
¶Spencer's Princess Ann	4-3	328	Aug	935	44	14414	695

MORRIS, ROBERT H., BROOKFORD FARM, ROLLINSFORD, N. H. ARHT

Brookford Sweethriar	#3-1	299	Jun	250	14	5370	274

OREGON AGRICULTURAL COLLEGE, ASTORIA, OREGON

Myrula Lodestar's Lilac	6-5	219	Aug	1133	60	9593	516
s. Tideland Lodestar		d. Lillian of Cla-ore					
Myrula Lodestar's Pansy	6-5	213	Aug	846	52	8250	402
s. Tideland Lodestar		d. Booster's Patricia May					
Myrula Lodestar's Sally	4-10	305	Jul	556	35	10186	610
Myrula Lodestar's Valley	5-2	305	Mar	238	15	9298	528
Myrula Lodestar's Valley	6-3	94	Aug	1117	63	3756	199
s. Tideland Lodestar		d. Valetta of Chicona					
Tideland Aladine	7-7	305	Jun	254	14	9916	537
Tideland Ambi's Pacifee	3-4	262	Aug	638	38	8831	455
Tideland Doug's Hedy	4-4	217	Jul	785	44	6928	386
Tideland Gretta	2-0	305	Feb	278	16	7617	434
Tideland Gretta	3-0	140	Aug	1031	54	5687	292
s. Wandamere Daisy's Duke		d. Myrula Lodestar's Glossy					
Tideland Haro	9-3	305	May	151	8	8644	460
Tideland Harriet	16-8	246	Aug	846	43	7301	373
Tideland Hedson's Gypsy	2-2	65	Aug	1082	63	2368	129
s. Tideland Illustrious' Hedson		d. Myrula Lodestar's Glossy					
Tideland Hedson's Hilarity	2-1	213	Aug	793	49	5941	345
s. Tideland Illustrious' Hedson		d. Tideland Lad's Hildene					
Tideland Hedson's Hope	2-3	198	Aug	589	35	4405	240
s. Tideland Illustrious' Hedson		d. Tideland Lad's Hilite					
Tideland Hedson's Valentine	2-1	71	Aug	1152	60	2634	133
s. Tideland Illustrious' Hedson		d. Myrula Lodestar's Valley					
Tideland Hedy Girl	8-0	305	Feb	209	12	9804	517
Tideland Hildorus	7-4	305	Aug	22	1	9994	518
Tideland Illustrious Harlena	4-6	273	Aug	299	19	7650	447
Tideland Lad's Adele	4-5	151	Aug	1020	62	5768	326
s. Wandamere Bettina's Lad		d. Tideland Ada					
Tideland Lad's Ardene	5-4	305	May	266	18	9861	623
Tideland Lad's Hedda	1-11	365	Apr	36	2	9383	517
Tideland Lad's Hedda	3-1	87	Aug	1114	59	3193	165
s. Wandamere Bettina's Lad		d. Tideland Hedwick					
Tideland Lad's Hetty	5-4	272	Aug	635	33	6612	341
Tideland Lad's Hilite	4-3	251	Aug	774	44	7764	423
Tideland Lad's Honey	5-8	253	Aug	793	46	9187	515
Tideland Lad's Pomona	4-11	305	Jun	259	16	7420	422
Tideland Lodestar's Annie	2-9	305	Feb	454	28	10274	613
Tideland Lodestar's Annie	3-10	123	Aug	1388	86	6473	360
s. Tideland Lodestar		d. Tideland Annamae					
Tideland Ludlow's Ardela	2-6	305	Feb	424	24	9641	544
Tideland Ludlow's Ardela	3-6	126	Aug	1314	77	5948	339
s. Cla-ore Knight's Ludlow		d. Tideland Lad's Ardene					
Tideland Ludlow's Hanna	3-3	245	Aug	928	50	8913	485
Tideland Ludlow's Hilda	2-0	280	Aug	896	52	8876	484
s. Cla-ore Knight's Ludlow		d. Tideland Halo					
Tideland Ludlow's Mistress	1-8	305	Mar	493	29	8005	439
Tideland Ludlow's Mistress	2-8	89	Aug	1474	79	4414	219
s. Cla-ore Knight's Ludlow		d. Tideland Maisie					
Tideland Paula	7-7	305	Jul	629	32	11359	581
Tideland Purity	7-6	305	Jun	141	8	9535	489

OWEN, K. D., INDIAN MOUND FARM, NEW HARMONY, IND. ARHT

Indian Mound C. Greta	2-6	174	Aug	786	43	5129	259
s. Indian Mound Conrad		d. Wey Acres Lovely Gretchen					
Indian Mound Cherub's Mona	6-6	123	Aug	1211	58	5596	259
s. Glen Echo King's Sensation		d. Indian Mound's Cherub					
Indian Mound C Holly	2-2	102	Aug	825	35	3025	126
s. Indian Mound Conrad		d. Indian Mound Levity Wilda					
Indian Mound C. Ramona	2-5	135	Aug	702	32	3422	181
s. Indian Mound Conrad		d. Indian Mound Cherub's Mona					
Indian Mound H. Charlotte	3-6	158	Aug	750	41	4765	265
s. McDonald Farms High Oneida		d. Northern Alberta					
Indian Mound Heir's Destiny	#2-6	227	Mar	79	3	4705	225
Indian Mound Levity Dawn	3-8	305	May	18		8095	411
Indian Mound Levity Dawn	4-9	41	Aug	1251	55	1642	72
s. Wey Acres Levity Lucky		d. Franchester Handy Witchen					
Indian Mound Levity Emblem	2-3	208	Aug	672	32	4823	216
s. Wey Acres Levity Lucky		d. Wey Acres Levity Kaytee					
Indian Mound Levity Fancy	5-7	235	Aug	798	44	7043	333
Indian Mound Levity Flora	#3-4	212	Mar	77	3	4081	184
Indian Mound Levity Loretta	3-0	244	Aug	733	39	6963	313
Indian Mound Levity Martha	3-5	305	Apr	421	24	7159	385
Indian Mound Levity Wilda	4-7	305	Jun	201	9	8141	367
Indian Mound Noble Gem	2-5	127	Aug	868	37	3612	171
s. Quail Roost Noble Maximus		d. Levity's Lovely Griselda					
Indian Mound Petal	3-3	305	Feb	271	16	8464	397
Indian Mound Petal	4-6	57	Aug	1352	66	2303	112
s. Chuckanut Peter Pan		d. Ivy Oak La Peggy's Pet					
Indian Mound's Kathryn	#2-8	195	Mar	81	4	3193	150
Indian Mound's Levity Burnella	#2-8	246	Mar	360	16	4749	247
Pebblebrook's H. Rosalie	3-3	305	Jun	253	12	6420	334
Wey Acres Colonel's Flower	6-1	303	Aug	748	37	8212	369
Wey Acres Colonel's Kitty	6-9	305	May	98	5	8870	438
Wey Acres Colonel's Lustrous	5-6	128	Aug	1067	41	5070	219
s. Flying Horse Colonel Levity		d. Wey Acres Levity Lustre					
Wey Acres Gallant Symphony	2-7	305	Mar	324	19	7927	367
Wey Acres Levity Floret	8-5	294	Aug	718	33	9154	403
Wey Acres Levity Lilian	7-0	131	Aug	1302	55	6570	289
s. Coronation Levity Prince		d. Wey Acres Templar's Lil					

PACK, GEORGE T., LAUXMONT FARMS, WRIGHTSVILLE, PA.

¶Blaze's Lady Alice	5-2	259	Aug	1231	58	11766	510
¶Brookfield Fashioner's Peggy	2-6	88	Aug	1300	58	3817	154
s. Riegeldale Ben's Fashioner		d. Mercury's Polly Ann					
¶Dega May King's Millicent	4-0	305	Jun	468	26	10756	559
¶Delight's Della of Guernside	6-4	229	Aug	935	49	9692	494
¶Edenvale Faithful's Rose	9-3	365	Jun	433	25	12004	620
¶Gold Coin's Ultra Lady	8-2	162	Aug	1426	60	8378	344
¶Graceland Herit Fancy	4-3	144	Aug	1702	63	7866	315
¶Graceland Steadfast's E. Jeanie	4-3	134	Aug	1343	61	6508	299
¶Guernsdel Maxim Angel	3-11	305	Jun	567	33	11433	655
¶Hamilton County Noble Janet	5-3	227	Aug	1118	68	9432	546
Ivanard Bill's Helen	3-5	365	Jul	33	2	10467	577
Jupiter's Golden Bathsheba	8-9	261	Aug	1193	53	13297	601
¶Lauxmont Actor's Ballerina	3-4	48	Aug	1341	50	2049	77
s. Fairlawn Actor's Royal		d. Lauxmont Financier's Bagatelle					
¶Lauxmont Actor's Flamboyant	4-3	52	Aug	2104	81	3453	133
s. Fairlawn Actor's Royal		d. Lauxmont Levity Frivolity					
¶Lauxmont Actor's Juliet	2-2	266	Aug	950	44	9819	428
¶Lauxmont Actor's Marie	4-1	206	Aug	1208	50	9879	392
¶Lauxmont Actor's Preen	3-0	225	Aug	1147	59	9864	474
¶Lauxmont Actor's Prologue	2-2	299	Aug	1315	55	13940	563
¶Lauxmont Anonymous	4-2	365	Jul	864	46	13975	735
¶Lauxmont B. Arline	4-8	365	Aug	74	3	15020	714
Lauxmont Benivetum's Caresse	4-5	226	Aug	847	36	7453	392
¶Lauxmont Benivetum's Zilla	4-6	227	Aug	1403	64	11868	514
¶Lauxmont Betty Hutton	3-2	254	Aug	1156	64	10952	580
¶Lauxmont Bright Amazon	3-1	92	Aug	1504	71	4549	196
s. Bournedale Maxim Bright Light		d. Ringgold C. Cupid					
¶Lauxmont Colonel's Conceit	4-7	365	Jun	63	3	13705	703
¶Lauxmont Command Performance	6-3	365	Aug	1074	60	14319	737

¶Lauxmont Fashion's Bootees	2-9	253	Aug	997	59	8590	446
¶Lauxmont Fashion's Pelisse	4-8	195	Aug	1479	62	10685	463
¶Lauxmont Levity Diadem	7-11	156	Aug	1578	73	8855	380
¶Lauxmont Loretta Young	2-1	196	Aug	922	48	6343	300
Lauxmont Maxim Bombazine	3-1	111	Aug	1623	72	5908	253
s. Bournedale Maxim's Lauxmont		d. Apollo's Golden Blossom					
¶Lauxmont Maxim Cheviot	4-9	365	Jul	721	35	12502	674
¶Lauxmont Maxim Dimity	8-0	235	Aug	1620	71	14018	622
¶Lauxmont Maxim Harateen	3-1	184	Aug	939	54	6840	356
¶Lauxmont Maxim Ninon	8-7	158	Aug	1416	63	8333	381
¶Lauxmont Maxim Nylon	3-6	99	Aug	1715	85	5182	262
s. Bournedale Maxim's Lauxmont		d. Convent's C. Blue Bell					
¶Lauxmont Maxim Organdie	4-5	176	Aug	1199	56	7471	356
¶Lauxmont Melody	7-8	258	Aug	1756	75	15565	674
¶Lauxmont Sweet Chariot	7-9	236	Aug	1388	67	11744	511
¶Merchester Daisy Dotty	4-3	179	Aug	1439	69	10007	485
¶Quail Roost NoMax Katie	3-8	62	Aug	1476	75	2885	140
s. Quail Roost Noble Maxim		d. Quail Roost Golden Kate					
¶Rubob Baby	8-4	205	Aug	1669	72	11657	511
¶Spartan's Golden Buddelia	5-7	140	Aug	1558	75	7596	363
¶Spring Knoll Supreme Gay	2-6	295	Aug	1026	63	10619	626
¶Walnut Grove Mable A.	#2-11	257	Jul	219	12	8858	459
¶Wye Heights Pansy	5-3	365	Jul	170	10	12084	665
¶Wye Heights Ramble	5-5	42	Aug	1613	63	2109	83
s. Wye Heights Master		d. Wye Heights K. Heiress					
¶Zeus's Golden Artemis	6-0	236	Aug	1270	66	11377	590

PACK, GEORGE T., LAUXMONT FARMS, WRIGHTSVILLE, PA. & DUBLE, WILLIAM, COOL RUN FARM, WOODSTOWN, N. J.

¶Cool Run's Fame's Donna	7-1	248	Aug	1679	71	14915	646

PROUTY, DALLAS E. & PAUL D., BROOKDELL FARM, FORT ANN, N. Y. ARHT

Brookdell Cindy	3-5	173	Aug	788	50	6205	353
s. Rex's Chief		d. Brookdell Invincible Kitty					
Brookdell Invincible Kitty	7-7	247	Aug	996	52	9985	547
s. Brookdell Invincible		d. Brookdell Kina					
Brookdell King's Hedda	3-1	258	Aug	924	43	10430	471
s. Forsgate King's Supreme		d. Brookdell Peerless Hilary					
Brookdell King's Hilma	3-5	305	Aug	66	3	12026	555
Brookdell King's Holly	2-4	282	Aug	673	38	7857	405
s. Forsgate King's Supreme		d. Brookdell Choice Hilda					
Brookdell King's Hope	4-2	162	Aug	1284	57	8149	385
s. Forsgate King's Supreme		d. Brookdell Highland Maid					
Brookdell King's Kim	3-8	329	Aug	967	47	12274	623
Brookdell King's Rosalie	3-3	164	Aug	1064	50	7065	316
s. Forsgate King's Supreme		d. Brookdell Peerless Rosalyn					
Brookdell Krocus	2-1	191	Aug	754	39	5841	284
s. Coldspring's Dimple's Hardwick		d. Brookdell Peerless Katrinka					
Brookdell Melody's Gilda	2-3	305	Jul	506	29	6834	403
Brookdell Peerless Hilary	6-1	248	Aug	867	44	9892	461
s. Fairlawn Actor's Hasson		d. Brookdell Highland Maid					
Brookdell Peerless Sundae	5-1	243	Aug	851	46	9655	470
s. Fairlawn Actor's Hasson		d. Brookdell Sunbrite					
Brookdell Royal Katie	2-1	134	Aug	815	35	4184	171
s. Foremost Royal Valor 22nd		d. Brookdell Choice Kate					
Hagan Farms Baroness	2-11	305	Aug	674	41	9872	567

RUSCHMANN, HENRY F., MEADOWBROOK FARM, BERNARDSVILLE, N. J. ARHT

Locust Grove I. Eliza	2-8	291	Aug	411	21	4190	205
Meadowbrook Alert's Annie	4-4	365	Dec	198	12	9034	468
Meadowbrook Alert's Daffy	3-9	274	Jul	527	26	6564	327
Meadowbrook Alert's Prim	6-1	126	Aug	927	40	4652	212
s. Riveredge Alert's Champion		d. Audley's Q. Primrose					
Meadowbrook Count's Cherry	2-7	186	Aug	425	25	3386	186
S. Hunthill Count		d. Meadowbrook Alert's Lively					
Meadowbrook Count's Dimple	2-2	365	Jul	88	5	5888	306
Meadowbrook Count's Gloria	2-3	213	Aug	476	25	4348	227
Meadowbrook Count's Kinsa	2-4	205	Aug	546	30	4464	221
Meadowbrook Count's Molly	2-2	365	Jun	122	7	6279	316
Meadowbrook Count's Trudy	2-4	252	Aug	418	26	4721	258
Meadowbrook Count Trixie	2-2	365	May	186	12	5560	315
Meadowbrook Kingman Gay Bess	3-6	137	Aug	859	41	4154	197
s. Meadowbrook May Kingman		d. Meadowbrook King's Betty					
Meadowbrook Kingman Nell	2-9	238	Aug	751	30	6507	276
Meadowbrook Kingman Veda	2-10	365	May	760	38	8365	390
Meadowbrook Kingman Venus	3-3	363	Aug	605	35	9164	483
Meadowbrook King's Becky	3-2	126	Aug	942	45	4602	198
s. Hominy Hill King's Ashland		d. Meadowbrook Alert's Bonnie					
Meadowbrook King's Emma	2-7	169	Aug	794	34	4991	228
s. Hominy Hill King's Ashland		d. Meadowbrook Jerda					
Meadowbrook King's Fancy	5-8	305	Aug	158	9	7582	386
Meadowbrook King's Jane	#2-5	287	Jun	593	35	5948	303
Meadowbrook King's Janice	3-2	123	Aug	768	36	3742	186
s. Hominy Hill King's Ashland		d. Meadowbrook MacArthur's Joy					
Meadowbrook King's Joan	2-3	360	Aug	482	27	7210	343
Meadowbrook King's Pearl	4-8	183	Aug	935	46	6876	368
s. Hominy Hill King's Ashland		d. Dolly Lass of Meadowbrook					
Meadowbrook King's Terri	2-2	365	Jun	210	12	6440	355
Meadowbrook Magnet Hetty	2-6	62	Aug	872	37	1776	78
s. Woodbine's Daughter's Magnet		d. Meadowbrook Alert's Prim					
Meadowbrook Magnet Pandora	3-6	263	Aug	610	34	7085	323
Meadowbrook Magnet's Alma	2-10	241	Aug	652	36	5954	312
Meadowbrook Magnet's Lustre	5-10	228	Aug	704	32	6755	326
Meadowbrook Magnet's Maisie	2-7	168	Aug	733	35	4480	207
s. Woodbine's Daughter's Magnet		d. Mitzie of Meadowbrook					
Meadowbrook Magnet's Mary	3-3	365	Jun	16		8430	441
Meadowbrook Magnet Snowdrop	3-5	276	Jul	853	38	8802	392
Meadowbrook Magnet's Susan	5-4	88	Aug	930	41	3010	141
s. Woodbine's Daughter's Magnet		d. Sulu of Meadowbrook					
Meadowbrook Peerless' Belle	4-4	305	Aug	490	31	7282	371
Meadowbrook Peerless Cora	3-3	109	Aug	718	35	2867	130
s. Meadowbrook King's Peerless		d. Meadowbrook Chief's Lotty					
Meadowbrook Peerless Coronet	3-5	365	Jun	251	12	6299	343
Meadowbrook Peerless Dolly	2-7	183	Aug	678	31	4619	225
s. Meadowbrook King's Peerless		d. Dolly Lass of Meadowbrook					
Meadowbrook Peerless Ina	4-4	123	Aug	958	45	4691	211
s. Meadowbrook King's Peerless		d. Maggie's Pet of Meadowbrook					
Meadowbrook Peerless Leah	2-1	365	Apr	230	14	6774	340
Meadowbrook Peerless Leah	3-4	59	Aug	968	41	1911	83
s. Meadowbrook King's Peerless		d. Bethany Star Bess					
Meadowbrook Peerless May	3-4	365	Jun	186	9	9556	446
Meadowbrook Peerless Queeny	2-10	48	Aug	692	33	1077	52
s. Meadowbrook King's Peerless		d. Meadowbrook Magnet's Lustre					

SCHUTT, HAROLD S., SPAR HILL FARM, CHADDS FORD, PA.

Osborne Hill Emily's Keepsake	3-4	305	Aug	253	13	10526	546
Spar Hill Armeria	11-5	171	Aug	1527	71	9797	423
s. Coronation King's Heir		d. Merrily of Hill Girt					
Spar Hill Aspen	4-2	305	May	13		7568	439
Spar Hill Azalea	3-2	62	Aug	1065	49	2242	95
s. Fairlawn Actor's Philosopher		d. Spar Hill Armeria					
Spar Hill Bellflower	7-11	261	Aug	981	47	11388	531
Spar Hill Cassandra	3-2	129	Aug	777	42	3935	189
s. Fairlawn Actor's Philosopher		d. Spar Hill Catnip					
Spar Hill Cherry Blossom	8-4	134	Aug	1115	51	5980	284
s. Coronation King's Heir		d. Spar Hill Orange Blossom 2d					
Spar Hill Choke Cherry	3-4	305	May	537	32	8461	493
Spar Hill Choke Cherry	4-4	37	Aug	1417	69	1638	79
s. Spar Hill Merrily's Taurus		d. Spar Hill Merrily's Taurus					
Spar Hill Davidia	2-2	164	Aug	736	37	4944	234
Spar Hill Ginger	4-11	305	Aug	550	33	10202	587
Spar Hill Ginkgo	6-8	305	May	99	6	9174	509
Spar Hill Goldenbell	3-2	271	Aug	818	47	8949	477
Spar Hill Gooseberry	6-5	305	Apr	340	16	8816	428
Spar Hill Holly Barberry	5-3	305	May	63	4	7056	380
Spar Hill Madrona	3-3	271	Aug	552	34	7404	379
Spar Hill Mertensia	8-9	198	Aug	1048	53	8738	413
Spar Hill Mock Orange	2-5	287	Aug	426	27	6121	319
Spar Hill Orange Blossom 3d	13-4	313	Aug	935	47	12060	569
Spar Hill Orange Blossom 6th	8-6	41	Aug	1454	62	1835	78
s. Spar Hill Duke of Windsor		d. Spar Hill Orange Blossom					
Spar Hill Pin Oak	6-9	290	Aug	781	50	8841	500
Spar Hill Plumbago	3-3	157	Aug	834	48	5398	289
s. Fairlawn Actor's Philosopher		d. Spar Hill Scarlet Oak					
Spar Hill Purple Beech	4-6	305	Aug	583	32	10034	538
Spar Hill Pyracantha	2-3	38	Aug	904	42	1082	51
s. Fairlawn Actor's Philosopher		d. Spar Hill Mertensia					
Spar Hill Rhododendron	2-4	305	May	35	1	5595	275
Spar Hill Robinia	5-3	104	Aug	1258	68	4645	241
s. Gardenville Taurus		d. Spar Hill Primrose 2d					
Spar Hill Saffron	2-2	208	Aug	641	38	5748	293
Spar Hill Scarlet Oak	6-5	208	Aug	1033	61	8806	491
Spar Hill Sugar Maple	6-6	279	Aug	482	27	8513	521
Spar Hill Sycamore	3-2	213	Aug	680	44	6884	382
Sugar Bottom Pilot's Penny	3-9	305	Aug	251	14	10669	585

SECO COMPANY, INCORPORATED, ARCADIA, MO.

¶Seco Forward's Bonnie	4-5	365	Apr	359	21	12489	680
Seco Forward's Bonnie	5-7	82	Aug	1329	59	3711	172
s. Fairlawn Actor's Forward		d. Seco Im-Bue					
¶Seco Forward's Cynthia	3-8	132	Aug	880	58	4963	277
s. Fairlawn Actor's Forward		d. Seco Im-Print Carol					
¶Seco Forward's Faith	4-3	305	May	278	14	12729	606
¶Seco Forward's Faithful	3-6	278	Aug	880	41	11345	549
¶Seco Forward's Faithie	2-4	286	Aug	954	51	10222	523
¶Seco Forward's Fay	2-4	271	Aug	1087	51	11868	554
Seco Forward's Geneva	3-9	285	Aug	703	31	9919	496
¶Seco Forward's Gypsy	2-3	365	Apr	703	38	12083	630
¶Seco Forward's Janice	4-1	77	Aug	1231	53	3119	132
s. Fairlawn Actor's Forward		d. Seco In-Joyable					
¶Seco Forward's Marie	3-5	353	Aug	803	41	12760	662
¶Seco Forward's Pansy	5-11	310	Aug	1023	52	13204	667
¶Seco Forward's Rosa	2-9	365	May	208	12	10726	520
Seco Forward's Star Dust	2-10	249	Aug	696	40	6694	342
¶Seco Forward's Stella	2-3	87	Aug	1358	50	4034	166
s. Fairlawn Actor's Forward		d. Style of Woodside					
¶Seco G. I. Kitty	4-8	365	May	92	5	10025	508
¶Seco G. I. Lucky	5-6	365	Jul	405	20	12084	637
Seco G. I. Melody	4-10	127	Aug	1148	46	5522	252
s. Gayhead's Imperial		d. Seco L. H. Modiste					
¶Seco G. I. Neva	4-8	73	Aug	1435	65	3585	165
s. Gayhead's Imperial		d. Warel Narcissus					
¶Seco G. I. Paula	4-11	365	Jun	829	44	13494	720
¶Seco G. I. Vista	3-10	359	Aug	615	32	9296	452
¶Seco H. I. Annette	5-11	365	Jul	493	23	13931	664
¶Seco Hornet's Ruby	2-3	188	Aug	1122	53	7809	363
¶Seco Imanence	7-8	121	Aug	1582	71	7102	330
s. Seco L. H. Monitor		d. Gayhead's Im-manent					
¶Seco Im-Faithful	7-11	305	Aug	195	8	12291	554
¶Seco Imperial Gift	5-9	365	Jul	452	23	11026	573
¶Seco Imperial Gretchen	5-10	365	Apr	196	9	11980	548
Seco Imperial Thelma	6-3	186	Aug	978	42	7714	367
¶Seco In-Nocent	8-4	357	Aug	1013	48	15563	765
¶Seco King's Amie	2-4	365	Apr	578	32	9929	500
¶Seco L. H. Modiste	9-5	365	Jul	434	21	12192	563
¶Seco Monitor's Estell	3-8	184	Aug	1129	57	8359	409
¶Seco Princess Sally	2-7	170	Aug	1090	42	6627	286
s. Monitor's Prince		d. Seco Starbright					
Seco Valiant Lucy	2-5	298	Aug	793	38	9810	465

SHOAL FALLS FARM, INCORPORATED, HENDERSONVILLE, N. C. ARHT

Belmont View Primer's Geneva	4-6	305	Apr	666	44	9156	522
Locust Grove Melinda Columbine	3-4	249	Jul	717	41	7800	441
Mahwin Farms Buttercup	12-5	365	Apr	135	8	11389	690
Milton Farms Harry's Berdie	5-1	303	Jul	780	36	10521	529
Shoal Falls Gay Bell	3-2	146	Jul	1177	61	5854	331
s. Shoal Falls Gay Lad		d. Gardenville Golden Maid					
Shoal Falls Gay Darleen	3-4	101	Jul	1224	66	4191	225
s. Shoal Falls Gay Lad		d. Shoal Falls L. Flirt					
Shoal Falls Gay Dora	3-3	365	Jul	201	12	9748	557
Shoal Falls Gay Eleanor	2-0	305	Jul	422	24	7190	424
Shoal Falls Gay Frances	3-2	294	Jul	648	36	8471	439
Shoal Falls Gay Graceful	3-2	365	May	248	17	9341	547
Shoal Falls Gay Lily	2-10	216	Jul	893	41	6993	356
Shoal Falls Gay Pet	2-1	202	Jul	958	48	6706	349
Shoal Falls Gay Rose	3-2	222	Jul	1049	65	7811	442
Shoal Falls Gay Rush	2-0	305	Jun	367	19	6202	368
Shoal Falls Golden Annabelle	#5-11	295	Jun	104	7	7487	425
Shoal Falls Golden Esther	2-1	279	Jul	912	50	8066	410

Shoal Falls Golden Flapper	5-5	305	May	357	21	10908	627
Shoal Falls Golden Gail	5-3	365	Mar	202	12	9650	469
Shoal Falls Golden Jean	4-7	305	Mar	101	6	10752	573
Shoal Falls Golden Rena	5-4	182	Jul	1260	60	8266	410
Shoal Falls Nobleman Betty	2-2	252	Jul	775	45	6729	369
Shoal Falls Princess Nola	5-1	305	May	274	17	10142	585
SHORE, MARIE M. & R. D., JR., SHORE FARM, WINSTON-SALEM, N. C.							
¶Shore Farm Lady Jubilee	5-0	345	Aug	1115	57	13028	694
¶Shore Farm Majestic Polly	3-9	365	Jun	619	30	9556	473
¶Shore Farm Senor's Laura	5-11	258	Aug	927	42	10670	425
SMITH, S. ROSS, OVERHILL FARM, TRUSSVILLE, ALA. ARHT							
Nejasco Meteor"s Rosie	7-6	365	Jun	63	4	10277	585
Overhill Abe's Annie Okie	2-2	365	Jul	374	19	7925	403
Overhill Abe's Betty Lou	2-2	365	Feb	53	3	8236	421
Overhill Abe's Dotty	2-1	365	Oct	463	27	8370	421
Overhill Abe's Jenefer	2-3	305	Jun	206	10	6746	343
Overhill Abe's Lady	2-5	305	May	320	16	7494	376
Overhill Abe's Maybelle	3-11	277	Jul	253	13	5678	318
Overhill Abe's Pewee	2-4	143	Jul	952	42	4363	209
s. Midview Golden Abe Lincoln		d. King's Anita Pet					
Overhill F. Gladness	4-3	213	Jul	657	30	6161	287
s. Shoal Falls L. Fashioner		d. Overhill Canadian Jean					
Overhill F. Golden Charm	2-2	365	Jun	286	15	7051	380
Overhill F. Lassie's Girl	2-3	305	May	223	15	4868	265
Overhill F. Lillie	4-9	283	Jul	466	26	6502	354
Overhill F. Louise	3-1	227	Jul	667	33	5759	333
s. Shoal Falls L. Fashioner		d. Primrose Farms Lottie					
Overhill F. Maxim Maid	2-3	259	Jul	548	30	5095	274
s. Shoal Falls L. Fashioner		d. Whidary Aimira					
Overhill F. Moonlight	2-1	305	Oct	425	21	7552	374
Overhill F. Nancy	5-4	241	Jul	616	28	6266	295
s. Shoal Falls L. Fashioner		d. Overhill Canadian Nan					
Overhill Matilda	4-3	182	Jul	860	37	6347	271
s. Norwood Howard		d. WinforDell Amor's Mandy					
Overhill Thunders Annie	4-1	229	Jul	782	41	7594	406
s. Riegeldale Conqueror's Thunder		d. Whidary Eve					
Overhill Thunder's Venus	5-3	210	Jul	745	32	6701	310
s. Riegeldale Conqueror's Thunder		d. Overhill Maxim Moonlight					
SONNABEND, A. M., FAIRLAWN FARMS, MILLIS, MASS. ARHT							
¶Basquaerie Majestic Beryl	3-9	365	May	74	4	13361	687
¶Coronation Aurinia	#11-10	364	Aug	196	10	13898	718
¶Dunwalke R. Gala	2-4	365	Apr	541	38	9544	547
Dunwalke R. Gala	3-6	67	Aug	1166	57	2659	130
s. Hominy Hill Rex		d. Manor Glen Levity					
¶Fairlawn Actor's Brightness	2-9	365	Feb	46	3	13285	689
Fairlawn Actor's Brightness	3-11	157	Aug	1216	59	7094	330
s. Fairlawn Peerless Actor		d. Fairlawn K. Glory					
Fairlawn Actor's Carmen	2-4	85	Aug	1160	49	3218	138
s. Fairlawn Peerless Actor		d. Fairlawn Hornet's Karena					
Fairlawn Actor's Dairybelle	3-5	291	Aug	787	53	11228	616
¶Fairlawn Actor's Dancer	2-4	365	Apr	249	11	13826	594
Fairlawn Actor's Duchess	2-5	257	Aug	698	35	6833	354
s. Fairlawn Peerless Actor		d. Leeside Atlantic Princess					
Fairlawn Actor's Evergreen	2-3	101	Aug	726	36	2550	129
s. Fairlawn Peerless Actor		d. Fairlawn K. Muriel					
Fairlawn Actor's Gloriosa	2-5	327	Aug	1043	53	10466	526
Fairlawn Actor's Ladyslipper	3-4	169	Aug	947	53	5695	306
s. Fairlawn Peerless Actor		d. Riegeldale King's Ladyship					
¶Fairlawn Actor's Linaria	4-10	365	Feb	673	45	16277	903
Fairlawn Actor's Linaria	6-0	123	Aug	1404	71	6094	305
s. Fairlawn Peerless Actor		d. Fairlawn K. Idaho					
Fairlawn Actor's Mistletoe	4-3	280	Aug	1069	59	11682	615
Fairlawn Actor's Prima Donna	5-11	273	Aug	712	37	9146	441
Fairlawn Actor's Princess	6-2	79	Aug	1610	77	4081	193
s. Fairlawn Peerless Actor		d. Fairlawn H. Ismena					
Fairlawn Actor's Quality	4-10	299	Aug	854	36	12172	615
¶Fairlawn Hornet's Karena	6-0	365	Apr	345	17	13446	589
Fairlawn Hornet's Karena	7-2	88	Aug	1324	57	4019	173
s. Fairlawn Actress' Hornet		d. Fairlawn Peerless Gaylight					
Fairlawn Hornet's Memoir	6-6	137	Aug	1273	60	5926	281
s. Fairlawn Actress' Hornet		d. Coronation Memoir					
¶Fairlawn K. Actorine	#2-4	335	Jul	585	38	7141	420
¶Fairlawn K. Barbette	3-4	365	Mar	700	47	12234	697
Fairlawn K. Chic	2-3	241	Aug	1062	62	8916	479
s. Fairlawn H. Eastern King		d. Fairlawn H. Freckles					
Fairlawn K. Choice	3-6	198	Aug	1412	74	9256	481
s. Fairlawn H. Eastern King		d. Riegeldale King's Blanche					
Fairlawn K. Courteous	3-8	305	Jul	488	31	7995	480
¶Fairlawn K. Debutante	7-8	365	Jun	212	11	12377	665
Fairlawn K. Faith	2-5	308	Aug	994	55	10629	544
Fairlawn K. Gay Laughter	2-3	305	Aug	249	14	9394	482
Fairlawn K. Leagrette	5-3	335	Aug	786	50	10932	631
¶Fairlawn K. Marcella	4-8	305	Feb	212	15	9612	562
¶Fairlawn K. Memette	2-4	365	Jul	682	40	11720	584
¶Fairlawn K. Moonbeam	3-5	365	Feb	289	16	14661	728
Fairlawn K. Moonbeam	4-8	99	Aug	1360	72	4922	232
s. Fairlawn H. Eastern King		d. Fairlawn Actor's Dairyqueen					
¶Fairlawn K. Muriel	8-2	365	Apr	137	8	16517	903
Fairlawn K. Sparkle	2-4	292	Aug	597	38	6595	406
Fairlawn K. Violet	2-3	325	Aug	898	54	9549	529
Fairlawn Peer's Holly	7-1	128	Aug	1415	71	6377	325
s. Fairlawn Actorine's Peerless		d. Fairlawn K. Muriel					
Fairlawn Peer's Silver Queen	6-7	205	Aug	801	44	9563	482
s. Fairlawn Actorine's Peerless		d. Fairlawn Actor's Ermine					
¶Fairlawn Prince's Melba	2-2	365	Jul	626	36	11120	506
Fairlawn Prince's Milkmaid	2-5	159	Aug	908	52	5480	285
s. Fairlawn Glory's Prince		d. Riegeldale Melba's Dairymaid					
Flying Horse Harmony's Betsey	2-5	201	Aug	579	36	5910	316
s. Flying Horse Melody Master		d. Flying Horse General's Betty					
¶Maple Lawn's Baron Daisy	8-4	365	May	120	6	15724	811
STAFFORD, JOHN C. & CLARK, ROBERT W., MR. & MRS., TRUSTEES FOR DORIS H. & ROBERT W. CLARK, JR., LAUREL MILLS FARMS, LAUREL SPRINGS, N. J. ARHT							
Laurel Mills Bestafette	2-4	172	Jun	834	44	5086	270
s. Foremost Acme 4th		d. Laurel Mills Goldafette					
Laurel Mills Edith	3-7	223	Jul	906	55	7753	409
s. Laurel Mills Perfection		d. Laurel Mills Daisy					
Laurel Mills Eva	2-1	158	Jul	900	45	5021	259
s. Foremost Acme 4th		d. Laurel Mills Eve					
Laurel Mills Faith	2-3	305	Feb	294	20	7203	441
Laurel Mills Gay	4-6	223	Jul	1090	54	9410	461
s. Laurel Mills Golden Guinea		d. Walthenmont Gentian					
Laurel Mills Golden Iris	4-0	153	Jul	1302	62	6937	370
s. Laurel Mills Golden Guinea		d. Leeholme Blue Iris					
Laurel Mills Golden Louise	4-0	131	Jul	1270	58	5987	292
s. Laurel Mills Golden Acme		d. Sunny Cliff's Louise					
Laurel Mills Guinea Sonia Gold	2-0	365	Apr	336	18	9017	460
Laurel Mills Hopeful	4-5	198	Jul	1226	69	9183	488
s. Laurel Mills Golden Acme		d. Laurel Mills Hope					
Laurel Mills Ivy	4-10	208	Jul	1157	66	9820	481
s. Laurel Mills Golden Acme		d. Laurel Mills Acme's Blink					
Laurel Mills Lady Gertrude	5-0	194	Jul	1440	70	10649	476
s. Laurel Mills Golden Guinea		d. Sunny Cliff's Doris					
Laurel Mills Mary Rose	2-1	230	Jul	782	46	6292	333
s. Laurel Mills Golden Guinea		d. Leeholme Mary Rose					
Laurel Mills Paulene	5-4	365	Jan	625	37	13204	697
Laurel Mills Prince Made	2-9	127	Jul	1143	57	5040	255
s. Laurel Mills Gold Prince		d. Laurel Mills Tailor Made					
Laurel Mills Proud Lady	3-8	226	Jul	861	46	7335	367
s. Laurel Mills Perfection		d. Laurel Mills Acme's Blink					
Laurel Mills Royal Estafette	3-4	145	Jul	1083	53	5866	275
s. Laurel Mills Esteem Royal		d. Laurel Mills Golden Estafette					
Laurel Mills Supreme Maid	2-1	75	Jun	1009	47	2529	117
s. Laurel Mills Estafette Supreme		d. Laurel Mills Maiden					
TRYON, RALPH G., JR. & CHARLES H., TRYON FARM, SOUTH GLASTONBURY, CONN. ARHT							
Dunwalke B. V. Generous	3-7	117	Jun	1233	53	5062	236
s. Coldspring's Beauty's Valor		d. Mulhocaway Monarch's Sal					
Dunwalke D. Escoral	5-6	49	Jul	1276	55	2060	90
s. Coldspring's B. R. Dunwalke		d. Dunwalke Coral					
Eastleigh F. Glenda	5-4	175	Jul	1011	46	7612	363
s. Flying Horse Piper's Fashion		d. Eastleigh Glorious					
Eastleigh F. Petite	5-1	213	Jul	688	40	8072	377
Elmhaven General Canase	3-2	208	Jul	735	34	7069	336
Elmhaven P. Dolores	2-2	103	Jul	962	43	3791	169
s. Lynbrook M. B. W. Prediction		d. Elmhaven Ruth 2d					
Grassland Loubelle	3-2	305	Mar	222	14	7702	423
Grassland Loubelle	4-3	54	Jul	1359	69	2385	122
s. Wethersfield Majesty		d. Hidden Acres Jameel's Loubelle					
Grassland Patty's Presto	4-7	106	Jul	968	56	4042	211
s. McDonald Farms Ideal Preston		d. Pine View Phil's Patty					
Greenway Royal Actress	2-3	121	Jul	775	34	3516	147
s. Lynbrook Royal Prestige		d. Greenway Primadonna					
Greenway Royal Hopeful	2-1	111	Jul	884	37	3289	133
s. Lynbrook Royal Prestige		d. Greenway Charming Laughter					
Greenway Royal Jollity	2-4	282	Jul	628	29	8143	372
Greenway Royal Lass	2-1	102	Jul	697	26	2601	97
s. Lynbrook Royal Prestige		d. Greenway Queen Lassie					
Lynbrook M. B. H. Astanna	3-2	173	Jul	1361	54	8140	362
s. Mulhocaway Butterfat Hollirex		d. Lynbrook Royal Anna					
Lynbrook M. B. H. Martha	2-7	279	May	511	31	7267	379
Lynbrook M. B. H. Mercy	3-5	103	Jul	1191	58	4506	217
s. Mulhocaway Butterfat Hollirex		d. Lynbrook Lad's Melody					
Lynbrook M. B. H. Petunia	3-2	173	Jul	733	39	5712	275
s. Mulhocaway Butterfat Hollirex		d. Lynbrook Royal Pert					
Lynbrook M. B. W. Annie	3-8	270	Jul	739	40	9660	486
Lynbrook Royal Lillian	3-7	231	Jul	707	34	6099	279
Lynbrook Royal Rosalie	3-9	305	Jul	104	5	7003	340
M. H. Ace's Bl. Nellie	3-2	118	Jul	1088	46	4975	209
s. Langvalley Levity Ace		d. M. H. Blazer's Nellie					
M. H. Ace's Gentle	3-5	54	Jul	1025	46	1818	82
s. Langvalley Levity Ace		d. Moose Hill Prudence					
M. H. Blazer's Lula	3-3	305	Apr	472	32	7245	397
M. H. Pharaoh's Alfreda	3-9	236	Jul	717	35	7354	361
Mulhocaway Lovely Io	2-3	182	Jul	800	36	5524	253
Mulhocaway Lovely Jelly	2-4	163	Jul	704	28	4430	206
s. Mulhocaway Butterfat Adonis		d. Mulhocaway Queen Jelly					
Mulhocaway Lovely Opalene	2-3	157	Jul	688	35	4434	246
s. Mulhocaway Butterfat Adonis		d. Mulhocaway Queen Opal					
Mulhocaway Lovely Prissy	3-8	205	Jun	963	49	7238	410
Mulhocaway Wise Barbette	3-6	45	Jul	1032	56	1566	85
s. Mulhocaway Butterfat Wisdom		d. Elm's Barbara Rose					
Mulhocaway Wise Hildene	3-1	135	Jul	1078	47	5323	229
s. Mulhocaway Butterfat Wisdom		d. Mulhocaway Hilda S.					
Mulhocaway Wise Julie	2-6	305	Apr	584	31	8721	439
Mulhocaway Wise Julie	3-6	33	Jul	1410	67	1500	71
s. Mulhocaway Butterfat Wisdom		d. Mulhocaway Butterfat Quail					
Mulhocaway Wise Lila	2-2	305	Mar	271	15	6057	309
Mulhocaway Wise Lila	3-3	37	Jul	1234	53	1455	63
s. Mulhocaway Butterfat Wisdom		d. Mulhocaway Butterfat Lilac					
Mulhocaway Wise Novelty	3-2	77	Jul	1065	41	2790	123
s. Mulhocaway Butterfat Wisdom		d. Mulhocaway Nova N					
Tryon Farm Petal	2-4	115	Jul	801	34	3295	133
s. Coronation Majestic's King		d. Eastleigh F. Petite					
Verney Farm Beauty	6-7	72	Jul	1178	59	2753	137
s. Rockingham Pedro		d. Lady Lotus					
Wadsworth Royal Jenny	4-2	58	Jul	1214	60	2277	113
s. Precept's Royal Pride		d. Wadsworth Pride's Fern					
Wadsworth Royal Jollity	#3-5	253	May	394	24	7134	327
Woodcock Kim	4-5	188	Jul	791	36	6648	315
Woodcock Ludell	3-6	174	Jul	950	43	6489	306
s. Deershorn Warrior		d. Woodcock's Hildegarde					
Woodcock Maxine	2-5	131	Jul	796	36	3926	164
s. Larches Promise		d. Woodcock's Hildegarde					
WALTERS, HAROLD, LYME GUERNSEY FARM, MONROEVILLE, OHIO. ARHT							
Joyce of Lyme	4-7	365	Apr	141	7	12072	596
Melinda of Lyme	2-6	365	Aug	170	7	10714	491
Nella of Lyme	2-7	305	Jun	448	19	9206	414
Triumph's Lois of Lyme	#4-8	294	Apr	88	6	9217	416
Triumph's Mazy of Lyme	6-4	305	Feb	409	14	12998	513
WASSON, H. J., CONWAY, ARK. ARHT							
Skyline High Rona	4-5	305	Nov	328	19	8587	446
Wonder State's Gloria	5-4	305	Nov	739	49	8276	399

SIRE SUMMARIES

Summaries are prepared of sires having ten or more daughters with official production records and only of sires that have daughters completing official records with the use of IBM equipment at the home office. This is not retroactive to sires that do not have daughters completing records with the use of IBM equipment. In computing this production summary, all official records are converted to a Mature 305-day, 2x milking basis. The average Type Classification of daughters that have been classified is determined by using a numerical value of 92.5 for Excellent, 87.5 for Very Good, 82.5 for Desirable, 77.5 for Acceptable, 72.5 for Fair and 67.5 for Poor.

SIRE'S NAME	Reg. No.	No. Dtrs. 4 yrs. & over	No. Tested Dtrs.	No. Records	M. E. 305-2X Milk	%	Fat	No. Cl. Dtrs.	Ave. Cl.
BLAKEFORD TRANQUILS KING	311400	54	36	78	9250	4.7	433	14	84.5
BROADWATER TUMBLE	320814	25	23	63	8695	4.6	404		
CACHE MEADOW MASTER	319048	35	14	29	8024	5.1	408	15	81.1
CAUMSETT AIRMAN	287387	69	50	83	9187	4.6	419	23	81.7
CAUMSETT KING ROYAL	307474	77	49	109	9388	5.2	486	29	82.4
CURTISS CANDY LEVITY CHUM	354224	365	96	135	8856	4.6	408	44	81.4
*CURTISS CANDY LEVITY DRUMMER	366648	55	26	33	8577	4.8	411	13	80.2
CURTISS CANDY PRINCE CHARMING	410890	55	17	25	9071	4.5	404	6	77.5
CURTISS FRANCHESTER LEVITY ACE	344316	75	48	69	8325	4.8	396	17	78.8
DOLORES PRINCE D	430326	12	10	21	9643	5.0	486		
FAIRLAWN ACTORS ARCHER	419220	17	20	31	8123	4.9	396		
FAIRLAWN ACTORS MERIT	428869	35	24	29	9364	4.7	442	6	82.9
FAIRLAWN BLANCHES LAD	392661	36	22	50	9996	4.7	471		
FAIRLAWN H INHERITANCE	362354	14	11	35	9256	5.0	460		
FAIRLAWN H NOBLE	404427	27	23	46	7128	4.8	342		
*FAIRLAWN PERFORMERS COMMANDER	404434	74	16	24	8350	4.9	411	4	81.2
FAIRLAWN PERFORMERS HONOR	392663	41	30	44	10655	4.8	514	13	82.3
FAR WEST WELCOMES ROYAL	417805	27	13	22	10603	5.2	549	13	86.5
FLORHAM POLLYS PRINCE	349836	32	18	27	8580	5.1	438	2	77.5
FLYING HORSE COLONEL LEVITY	371913	58	24	49	9066	4.8	436	24	82.3
*FLYING HORSE MASTERS ROYAL	344748	202	108	145	9159	4.9	447	16	83.4
FLYING HORSE MELODYS GENERAL	390445	20	10	20	9043	5.3	481	2	85.0
FOREMOST ACME 25TH	400111	60	46	118	9187	4.8	445	7	73.2
FOREMOST CONCENTRATE	287977	77	47	74	9177	4.8	438	35	82.6
FOREMOST J C	390760	54	49	80	9593	4.7	448	36	83.0
FOREMOST REGAL COMET	351129	32	12	21	8240	5.0	412	2	82.5
*FOREMOST ROYAL VALOR 14TH	373823	25	21	48	11396	4.8	545	1	77.5
FOREST OF WINDYMERE	337930	13	11	39	8199	4.6	381		
FRANCHESTER COMMANDO ACE	396682	41	24	43	8654	5.1	440	14	82.1
FRANCHESTER KELLAS KING	416463	46	31	37	9247	5.0	465	18	81.7
FRANCHESTER LEVITY ACE	389492	42	29	54	10364	4.4	458	9	84.7
GARNETS DARIUS	417941	13	12	13	10287	4.9	506		

GAYHEADS CAPT LEE	419054	50	19	27	9447	4.4	418	6	80.8
GAYLORD HUSKYS BEGAY	406196	29	10	17	8740	4.9	424	3	82.5
GAYLORD KINGMEADS FAMOUS	426924	8	18	30	9014	4.6	413	19	81.3
GEM VIEW ROYAL BOND	402782	19	11	18	8630	4.8	416	18	81.5
GOLDEN GRANGE WARRIORS ACE	379167	33	20	55	9904	4.7	464	8	81.2
GREAT ELM ROYAL PHILOSOPHER	415109	50	38	65	9903	4.6	454	21	83.0
GREEN ACRES CAPTAIN	377733	16	11	40	8508	4.9	417		
GREEN MEADS VALENCIAN	408705	8	13	32	7780	4.4	346		
HAPPYHOLME REGAL BANDMASTER	429336	7	10	13	8060	4.9	392	7	81.1
HOMINY HILL DOMINANT	408250	30	20	36	8305	4.5	371	1	82.5
HOPES SON	301889	67	22	85	8485	5.1	434	9	80.8
IDYLBROOK BURT	334545	151	21	28	8876	5.1	450	10	82.5
JEWELLS CATHEDRAL KING	233705	59	42	95	9306	5.0	467	4	86.9
*KELLY HILL ULTRA REX	335746	85	11	14	9657	5.3	511	3	72.5
*KENFLEURS BRIGHT KING	288783	249	21	58	8854	4.9	435	6	80.4
*KLONDIKE PREMOST STAR GAZER	440903	15	15	19	9889	4.9	482	4	86.7
*LANGMEADOW MASTER	432069	22	19	41	8637	5.0	436		
LANGVALLEY LEVITY JUDGE	427104	45	21	29	7847	5.0	393	1	77.5
*LANGVALLEY PEPPER	350208	94	10	24	8328	4.5	375	3	79.2
LANGWATER HIGH HONOR	335419	29	10	28	7327	5.0	369	1	82.5
LANGWATER NEWSBOY	427743	25	10	16	9911	4.9	487	2	82.5
LANGWATER SACHEM	374025	20	12	12	8303	4.5	375	2	80.0
*LANGWATER STARDUST	361493	151	50	88	9267	4.9	452	16	80.2
LOCKSHORE HARMONY	237507	51	11	16	8021	4.7	379	1	87.5
LOOKWELL ACTO BANNER	407087	27	15	39	7388	4.8	354	3	79.2
LYNBROOK ANITA 2DS CHERUB	442683	9	16	22	8023	5.4	431		
MAPLE LANE LUCKY STARR	303632	37	23	58	8677	4.8	418	11	79.8
McDONALD FARMS ARISTOCRAT	360264	81	22	36	8754	5.0	439	21	82.5
*McDONALD FARMS AUGUSTAS IDEAL	424343	60	41	51	10458	4.9	517	39	84.2
*McDONALD FARMS FOWLER	289537	34	23	71	7564	4.8	366	14	79.2
McDONALD FARMS GRANBY IMPROVER	336718	44	17	33	9237	5.1	467	4	78.7
McDONALD FARMS HERO	323869	55	25	44	6863	4.9	338	30	80.1
McDONALD FARMS HIGH NOBLEMAN	432631	22	27	39	9196	4.9	454	25	81.1
*McDONALD FARMS JARRETT	360265	37	24	47	10620	4.8	506	21	82.4
NANCYS DARIGOLD PEERLESS	284030	30	15	33	8594	5.1	437	15	81.4
PECKS SARGON ACHIEVEMENT	307517	35	33	118	8775	4.5	392	33	80.3
QUANQUAL SOUTHBOUND SEQUEL	397157	8	11	22	7846	4.6	357	9	78.6
RIEGELDALE EMORYS CONRAD	301376	114	78	158	9394	5.1	480	16	86.6
STERLINGOLD COURTEOUS KING	419508	30	14	17	8758	5.2	458	2	75.0
STERLINGOLD GAY KNIGHT	420006	38	21	36	9196	5.0	459	21	80.6
STERLINGOLD PRINCE VICTOR	389918	13	12	24	9695	5.2	508		

***Owned or leased by an Approved Artificial Breeding Unit.**

Guernsey
Farm Signs

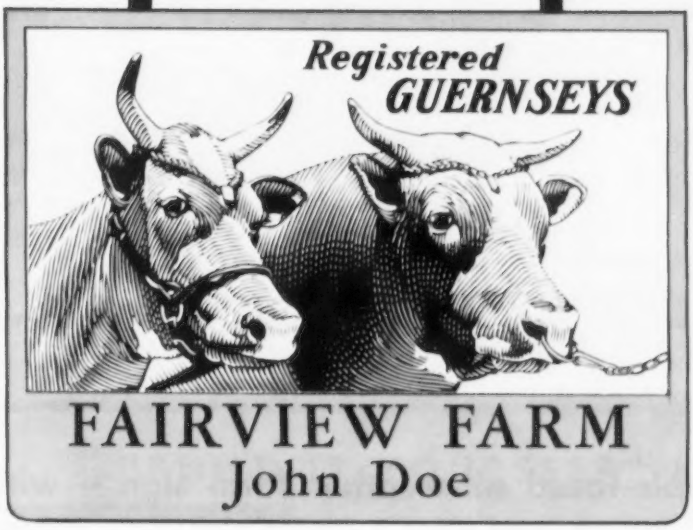

GUERNSEYS GRAZING in the roadside pasture, neat buildings, good fences, clean fence rows and an attractive FARM SIGN at the farm entrance . . . all can contribute to the profit, pride and promotion of your Guernsey operation. They can definitely add to the increased sales and profit. Look around and think about the farms you know that have good herds in the front pasture and those other attractive qualities. You've noticed them, remembered them, visited them, and so have others. Order a new farm sign today ! It can work the same way for your benefit.

The entrance to your farm is your "show window"

SIGN # "A" . . . Our Newest, Largest, Double-faced, Hanging Guernsey Farm Sign

$15.00 – Imprinted
(F. O. B. Ohio)

LARGE . . . This is our largest hanging farm sign. Size is 24" x 30" with plenty of space for lettering farm and owner's name.

DURABLE . . . Made of 20 gauge steel with 7 coats of baked enamel.

BRACKETS . . . are special on this sign. Painted black . . . 39 inches long with noiseless hangers that are bolted to the sign. These are a great improvement over those with "s" hooks.

DOUBLE-FACED . . . Both sides carry this same full-color picture and the imprint.

FULL COLORS . . . Seven coats of DuPont DeLuxe paint are silk screened and baked on to give this sign vivid, lifelike reproduction of the famed cow and bull heads.

IMPRINT . . . Farm name and owner's name will be imprinted on each side. Short names, initials, etc., will allow for easier readability. Limit two line imprint.

SIGN # "B" . . . Double-faced all-weather farm sign – with optional GOLDEN GUERNSEY Producer Panel

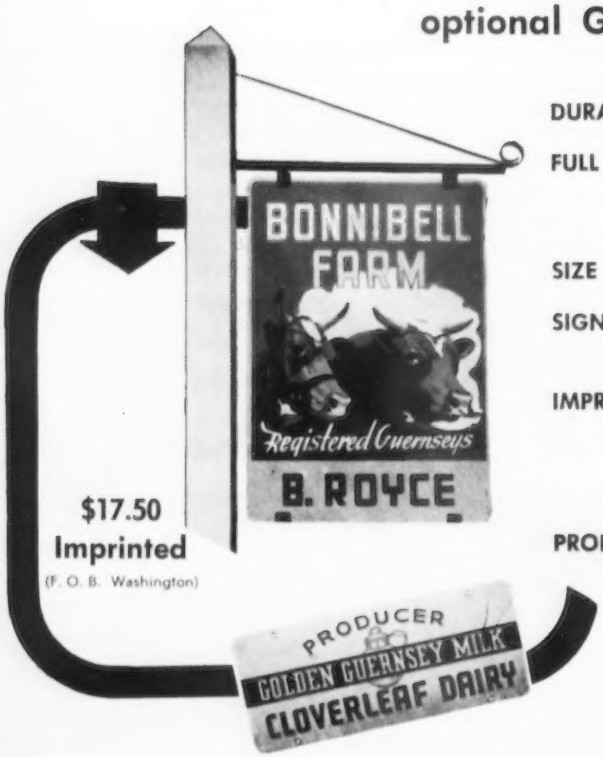

$17.50
Imprinted
(F. O. B. Washington)

DURABLE . . . Baked enamel on 20 gauge steel.

FULL COLOR . . . The famous cow and bull heads show up in full baked enamel colors covered with a primer and sealer.

SIZE . . . Sign is 20" x 28" in size all in one piece.

SIGN and BRACKET . . . with imprint $17.50 (shipped express collect from Washington).

IMPRINT . . . Farm name in sky above heads and owner's name below. Limit 10 letters for each farm name and owner's name. F. O. B. Washington (State).

FARM NAME IN "SCOTCHLITE"

PRODUCER PANEL . . . is also available for qualified GOLDEN GUERNSEY producers. These panels have creamy yellow background color with rich brown lettering. Double faced with the dairy name lettered on and including "s" hooks for attaching to the regular sign . . . **price $5.65.** Limit 15 letters for dairy imprint.

SIGN # "C" . . . Large, Single-faced, Metal, Reflectorized GOLDEN GUERNSEY Sign

- 4 feet by 8 feet
- Single faced
- Metal-wood framed

LARGE . . . 4 x 8 foot sign, single faced, metal framed on the back side with wood, holes provided for easy erection.

$40.00 – Imprinted
(F. O. B. Virginia)

IMPRINT space is provided by a band extending clear across the bottom of this sign. We suggest red lettering and only one line.

"BUILD-IT-YOURSELF" MATERIALS

METAL TRADEMARK SIGNS

These signs are full-color reproductions of the trademark on metal. Holes are punched for easy attaching. (Size 11" x 17")

Price (each) **$1.75**

TRADEMARK DECALCOMANIAS

These are transfers of the trademark in color that will stick to almost any clean, smooth surface.

Price Per Set of 2

Large (14" x 22") **$1.50**
Special (8" x 12½") **$1.25**

For those who wish to design and build their own farm signs we have decals and other materials available. Use these materials to create your own inexpensive, personalized signs. This might make a good project for the local 4-H Club or FFA Chapter.

GUERNSEY COW DECALS

These are full-color, cut-out cow decals patterned after the Ideal Type Print. They're ready to mount on any smooth, clean surface. The size is 14" x 18". Now available facing both left and right!

Price **$2.00**

ORDER BLANK — NEXT PAGE ▸

3-D SPECTACULARS

NOW AVAILABLE are dramatic, fiberglas sculptured reproductions of the famed cow and bull heads, life sized Guernsey cows and the individual cow's heads. A wide variety of sizes is available. These are especially adapted for permanent installation.

For details write:

Sculptured Advertising, Inc.
124 Third Ave., North
Minneapolis 1, Minnesota

ROADSIDE ADVERTISING

FULL COLOR, DOUBLE FACED, reflectorized roadside signs. Here's an illustration showing the roadside signs now being used in parts of Pennsylvania. These are large, double faced, full-color, completely reflectorized signs. You can judge their size by comparing with the man standing beside the sign.

For details write:

Hood, Light and Geise
320 N. Second Street
Harrisburg, Penna.

This company has in the past arranged for locations, payment of all permits and the taxes, handled manufacturing and installation plus complete service and maintenance.

Average cost on signs now in use has been $9.50 per month, per sign.

CLIP · · · USE THIS ORDER BLANK · · · MAIL TODAY

To . . . GOLDEN GUERNSEY, INC. · Peterborough, N. H.

Gentlemen: Enclosed please find $ _____ to cover cost of the following — FARM SIGN (# _____)
(Be sure to check and insert correct letter.)

IMPRINT THIS SIGN: _____
(Please print desired lettering.)

I also (want) (Do not want) a GOLDEN GUERNSEY Producer Panel. (This attaches only to Sign "B".)
(Scratch one.)

IMPRINT THIS PANEL: _____

I also want the following **"Build it yourself"** supplies:

_____ Cow decals facing left. _____ Trademark decals (14" x 22")

_____ Cow decals facing right. _____ Trademark decals (8" x 12½")

_____ Metal trademark signs

SHIP THE ABOVE ORDER TO ► _____
(Be sure to give name and complete mailing address.)

A sale commission will be refunded to local Guernsey clubs, FFA Chapters or 4-H clubs for group orders for farm signs A, B or C.

THIS ORDER WAS SECURED BY: _____
(Give name of club or organization plus complete name and address of president or Secretary-Treasurer.)

Unless otherwise indicated, all prices are F. O. B. Peterborough, and subject to change without notice.

RICHVIEW DAIRY FARM

The Daughters of Lord Jay, Our Senior Herd Sire, Are Really Milking.

STERLINGOLD LORD JAY

16 daughters now on test
and many more coming along.

Sire: **Sterlingold Melinda's Majesty**

Dam: **Sterlingold Princess Jeta**
3 records include:
13563—690—Sr4—365C—3x
Very Good '47 '48

HIS DAUGHTERS ALL ON 2X

Richview Jay's Margaret
10020—512—Jr2—DHIA—328C—2x
Richview Jay's Virginia
12890—573—Jr3—DHIA—365—2x
On retest, 14170—611—Jr4—HIR—294 days—2x
Richview Jay's Linda
10540—568—Jr3—DHIA—304C—2x
On retest, 12660—747—Jr4—DHIA—327 days—2x
Richview Jay's City Sue 10427—520—Jr2—DHIA—365—2x
Richview Jay's Annie 10050—521—Jr2—DHIA—365—2x
Richview Jay's Pat
12396—634—Jr3—DHIA—365—2x
Richview Jay's Pearl 10910—542—2yrs—DHIA—321C—2x

See our listing in the Sire Directory (November 15) for other bulls in service.

VISITORS ALWAYS WELCOME

STOCK FOR SALE

RICHVIEW DAIRY FARM

H. S. & E. J. RICHARDSON, Owners
WESLEY SPURLIN, Herdsman

GALAX, VIRGINIA

DUNN'S TOUR

. . . 1910 — 1956 . . .

"The Short-cut to Good Guernseys"

THINGS THAT ARE DIFFERENT: . . .

ANGUS in exchange for GUERNSEYS

Owner of a very fine Angus herd in Kentucky wishes to exchange them for a good herd of registered Guernseys. It's a black Angus herd of upwards to 100 head . . . 63 mature females. (Similarly minded parties could save much time and expense by an exchange).

CLIENTS WANT FARMS . . .
Two of our clients who strayed away now wish to return to New England when a suitable farm is available. One client would take a Guernsey herd, too.

BETTER DAYS AHEAD . . .
Cheerful news comes from reliable sources that the trend of live stock prices and products has definitely turned upward . . . should gain momentum in early 1957. DON'T MISS THE BOAT . . . see us.

AUCTION NEWS

NOV. 12—CRAGSCUT GUERNSEY SALE, 57 head. Sell-out of the Highlawn unit of Hillcrest Farms, Auburn, Mass. (See adv. in this issue).

Looking ahead to 1957 and the 8th SIRE & BRED HEIFER SALE along with others we shall announce for early spring.

PHONE FOR OUR SERVICE—YOU'LL LIKE IT

DUNN, HARWOOD & CRABTREE

Schoharie, N. Y. Tel: 65 — **Cordaville, Mass.** Tel: Marlboro 714 — **Holliston, Mass.** Tel: 661

CORDAVILLE, MASSACHUSETTS

SPRING BROOK FARMS COMPLETE GUERNSEY DISPERSAL

Monday, November 12 — 12:30 P. M. **At The Farm — Winamac, Indiana**

81 — REGISTERED GUERNSEYS AT AUCTION — 81

CALFHOOD VACCINATED — T. B. AND BANG'S TESTED

Ref. Sire: **GOLDEN GRANGE W. R. FORWARD** (was proven at Spring Brook and sold for $4,000)

Sire: **Meadow Lodge King's Raider,** sold $1,200. 82 AR daughters.

Dam: **Golden Grange W. Salena,** 12920—583—Jr2—365—3x, 11559—560—Sr4—365—3x, 12558—618—7yrs—365—3x.

There are 19 daughters of this proven bull in the sale.

Ref. Sire: **LADY AUGUSTA IDEAL'S RAIDER** (was proven at Spring Brook and sold for $4,000)

Sire: **McDonald Farms Augusta's Ideal** — 50 AR daughters. Sold for $14,000.

Dam: **Golden Grange R. Lass,** VG, 13733—660—Jr2—365—3x, 15935—820—Sr3—365—3x, 17161—838—6yrs—365—3x, 16179—817—7yrs—365—3x.

(4 Sons Heading Good Herds. There are 27 daughters of this proven sire in sale).

Sr. Herd Sire: **GOLDEN GRANGE IDEAL RADAR**
Born September 20, 1952.
(Sold for $1,500)

Sire: **McDonald Farms Augusta's Ideal** — 50 AR daughters. Sold for $14,000.

Dam: **Golden Grange R. Evangeline,** VG 4 times. 14665—644—Sr2—365C—3x, 16968—775—Sr3—365—3x, 16789—743—5yrs—365C—3x, 17750—796—6yrs—365—3x, 19039—844—7yrs—365—3x. 3 Full Brothers in Service, one sold for $1,000 at 5 months, another $2,200 at 1 Yr., another at $2,000.

14 daughters of this top sire in the sale and many bred to him.

Jr. Herd Sire: **GOLDEN GRANGE KING MEADOW**
Born February 2, 1954.

Sire: **Golden Grange Ideal King** (5 daughters on test, all milked over 40 lbs. per day with 1st calf — one up to 60 lbs.)

Sire: McDonald Farms Augusta's Ideal — 50 AR daughters. Sold for $14,000.

Dam: Golden Grange R. Meadow. Excellent 5 times. 14059—740—Jr3—365—3x. 14286—781—Sr4—365C—3x, 17399—906—5yrs—365C—3x, 16668—917—7yrs—365—3x, 15845—853—8yrs—365C—3x.

Dam: **Golden Grange Ideal Meadow,** VG, 12865—706—Jr2—365—3x, 14416—801—Jr4—365—3x, retest, 12057—545 in 224 days.

Sire: McDonald Farms Augusta's Ideal — 50 AR daughters. Sold for $14,000.

Dam: Princess Meadow of Manitou. VG, 9622—501—G—2x, 13131—695—EE—3x, 12768—642—Sr4—365C—3x, 14493—746—8yrs—365C—3x, 14263—740—9yrs—365—3x.

(Many bred to this top young sire.)

WHAT A BULL BATTERY! Seldom do you find a farmer-breeder herd with such a background of sires. Mr. Gordon has not hesitated on buying Top herd sires regardless of price. This herd has been on test for years — many with 305—2x records to 500 lbs. and over. All records made in stanchions and under very ordinary farm care. This is a very useful herd. Young, of good type and udders, well-bred, and in pink of condition.

DAIRY EQUIPMENT SELLING. Also new 260 gallon Zero bulk tank (Stainless Steel).

DIRECTIONS: 1½ miles East of Winamac, Indiana, on State Road 14, then 1 mile North. 20 miles West of Rochester, Indiana, then 1 mile North. (Watch for Turn Off Sign).

J. GILL GORDON, Owner, Winamac, Indiana

Everett R. Beaty Sales Service, Huntington, Indiana — Write for Catalog please.

14th YANKEE SPECIAL

Tuesday, November 20, 1956 — 12:30 P. M.
Fairgrounds
NORTHAMPTON, MASS.
(In the Heated Brick Barn)

44 HEAD

Cows and Heifers Close to Freshening.
Calfhood Vaccinated

This sale has made a good name for itself as a place where buyers come back year after year.

It is the last sale scheduled for New England this year.

BOLSTER UP YOUR MILK SUPPLY AT THIS SALE.

OFFERING THIS BULL:

ELMHAVEN NOBLE CORBET — Born January 10, 1956
A REAL SHOW PROSPECT.

Sire: **DUNWALKE BEAUTY'S HORATIO**
A grandson of Vallevue Butterfat Beauty.

His Dam

ELMHAVEN CORLISS
11007—572—Jr4—305C—2x

His Paternal Granddam

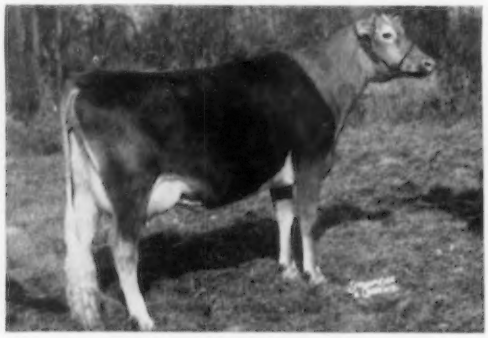

DUNWALKE DAMSEL, E
15727—*850—Sr4—365—2x

There is also a nice cow consigned to the sale that can show as a three-year-old next year. Ideal Farm are sending a nice group.

Reliable truckers will be on hand.

— Write for a Catalog —

SEATH AND SHULTZ SALES SERVICE

Peterborough, N. H.

Mike Seath
Far Hills, N. J.
Ph. Millington 7-0756

Earl Shultz
Peterborough, N. H.
Ph. 124 & 113

E. M. Granger, Jr., Auctioneer

HOMINY HILL Farms · GUERNSEY CATTLE

HENRY D. MERCER
Owner

HARVEY C. DREIBELBIS
Manager

Telephone:
FREEHOLD 8-2072 (Day)
FREEHOLD 8-0295 (Night)
PETER KEARNS, Herdsman

"Fully Accredited"

Colts Neck, N.J.

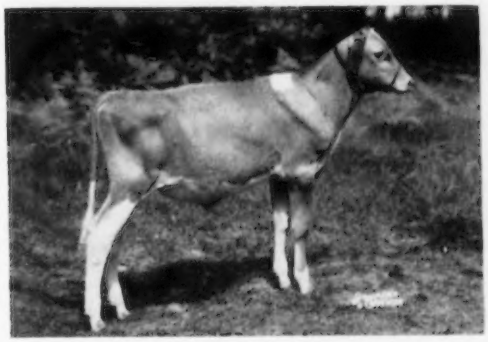

We are consigning

HOMINY HILL PLANET

to the

MERCED BULL SALE

November 17, 1956 . . . Turlock, Calif.

A son of HOMINY HILL CHAMPION, see our October 1 ad., and out of Our Great "PRUDENCE" Family. Class Leader Inheritance ! !

CONSIGNED
HOMINY HILL PLANET
Born May 1, 1956

Dam is HOMINY HILL PRUDENCE, 12408—645—Jr2—365—3x, 12693—663—Sr4—365C—3x, 10896—556—8yrs—305—2x, 3 tested daughters. Maternal sister to HOMINY HILL CORONATION PRINCE, herd sire at HOMINY HILL, sire of the CHAMPION OF CHAMPIONS. **The paternal and Maternal Granddams of HOMINY HILL PLANET both classified Excellent, both CLASS LEADERS, one a former NATIONAL RECORD cow.**

Planet's Sire's Dam

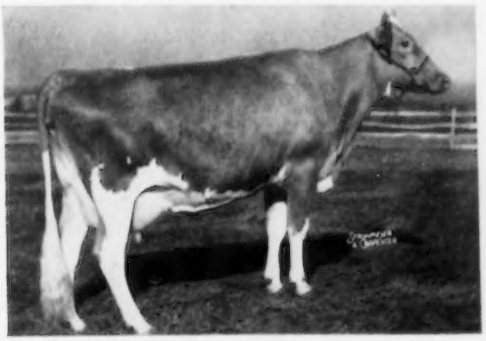

HOMINY HILL BETTY (Excellent)
*18094—*924—Jr2—365C—3x (National Record held 5½ years), 17593—891—Sr3—365—3x. Four sons and a daughter sold for a total of $21,800 at Auction.

Planet's Dam's Dam

MEADOW-GOLD PRUDENCE (Excellent)
18637—1017—6yrs—365C—3x, former Class Leader, 2 AR sons, 3 tested daughters. Hominy Hill Coronation King sold privately for $10,000.

Two Maternal Sisters of HOMINY HILL PLANET

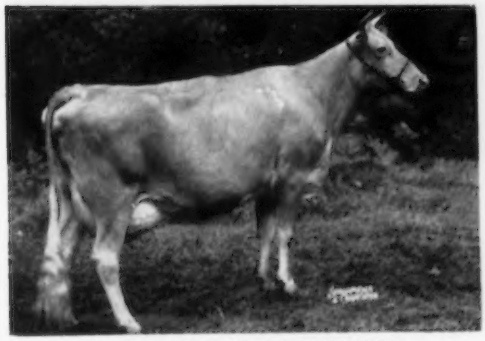

HOMINY HILL KING'S PRISCILLA
10980—602—Jr2—365—3x, 11930—650—5yrs—365C—2x, 10890—548—6yrs—2x in 294 days on test
Sire: **Coronation King of Pine Manor**

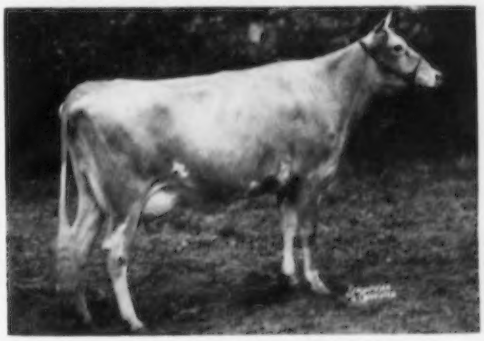

HOMINY HILL MAJESTIC PEARL
13228—703—Jr2—365C—3x
8793—539—Sr3—305—2x in 266 days on test.
Sire: **Coronation Melba's Majestic**

HOMINY HILL MAJESTIC POPPY, another maternal sister to PLANET finished with 11281—652—Jr2—365—3x (pending).

SELECT YOUR HERD SIRE FROM PROVED COW FAMILIES

The Grace Family Becomes More Important In Our Breeding Program Each Day

HER DAUGHTER

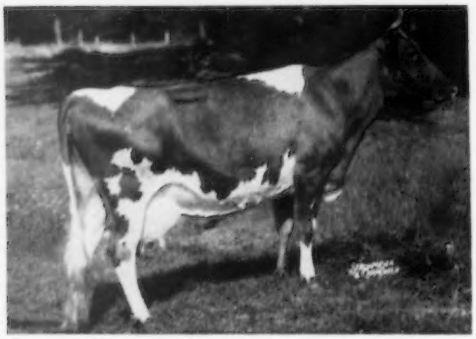

CLEARVIEW FARMS ROYAL GRACEFUL, VG '53
9304—416—Jr4—305C—2x
3 daughters and a son in our herd.
Sire: **Woodacres Royal Sensation, AR**
Dam: **Clearview Farms GRACE**
10334—448—Jr2—365C—3x

HER GRANDDAUGHTER

Right Udder

Left Udder

CLEARVIEW FARMS PRUDENCE, VG '56
*13803—591—Jr2—365—2x
Class Leader 8th place milk
3rd 2-year-old, E. S. E., 1955
2 daughters in our herd.
Sire: **McDonald Farms Hubert, AR**
Dam: **Clearview Farms Royal Graceful** (above)

HER GRANDSON

2nd Jr. Yr., E. S. E., 1955
3rd 2-year-old, E. S. E., 1956

← **CLEARVIEW FARMS COUNTRY PRINCE**
Born November 9, 1953
His daughters add more of this breeding to our herd.
Sire: **Langwater Country Beau, AR**
A son of Langwater Country Bella, 18835—880—6yrs—365—3x.
Dam: **Clearview Farms Royal Graceful** (above)

TOP BULL CALVES AND OCCASIONALLY FEMALES FOR SALE

CLEARVIEW FARMS — Winthrop, Maine

FARM AT MONMOUTH

NORMAN B. WOOLWORTH
Owner

HARLAND KENNISON
Herdsman

L. R. LYONS
Manager

DRAW UP A MILK STOOL and LET'S TALK ABOUT...

OUR DREAM BULL

WE HAD A BIG BULL PROBLEM

We feel we have been extremely fortunate in Fairlawn K. Senator. He has done a very outstanding job. We had been looking far and wide to find an extreme top sire to use on the fifty Senator daughters. We had several men of great reputation looking the country over. The good ones are scarce and we are well aware of it.

HOW WE SOLVED THE PROBLEM

Our neighbors at Primrose Farm had a bull that was developing into one of the great ones. We tried unsuccessfully several times, as well as other breeders, to purchase Woodacres Prince Martin, he a son of the 800 lb. Excellent Douglaston Maharanee Yatung. Finally our dream came true. The entire Primrose herd of 77 head was offered for sale. We bought the whole herd just to get Woodacres Prince Martin. Those who have seen his daughters know why.

OUR FUTURE CAN BE YOURS

We feel extremely fortunate to have two sires in service of the caliber of Fairlawn K. Senator and Woodacres Prince Martin. Senator has a plus proof of 84 lbs. fat, and Prince Martin a plus 103 lbs. fat. The daughters of both sires are the kind that make your mouth water. We invite you to see them, and invite you to follow along the Hermitage View breeding program. We feel we are ready to go. Won't you join us?

HERMITAGE VIEW FARMS, Inc.
HERMITAGE, TENNESSEE

L. C. LANGFORD, owner

ROBERT BASSE, manager

BRANDTJEN FARMS

HOME OF 140 REGISTERED GUERNSEYS

THE BREEDING PROGRAM AT BRANDTJEN IS BUILT ON THE PROVED BLOOD OF ASTERBILT

Great Females In His Pedigree

Douglaston Charlotte
15429—748—A

Green Meadow Melba
15342—*963—Sr2—365C—3x
Class Leader 2nd place

Beacon Hill Gardenia
14198—709—A
Active producer to 20 years

His Paternal Sisters

Horse Shoe Conrad's Lillian
17793—933—Sr4—365—3x

Northern Conrad's Lucky
15614—927—Sr3—365C—2x

Northern Conrad's Shirley
*19416—870—7yrs—365—2x
Class Leader in milk, 2nd place

Northern Conrad's Anna
*18342—*860—Sr3—365C—2x
National Class Leader, 1st in milk, 4th in fat

Horse Shoe Conrad's Asterbilt

1st Aged Bull, Minn., 1951. Sire of 1st Jr. Get, Minn., 1951. He has 50 daughters in our herd and a son in service.

ON HIS DAM'S SIDE you find inherited longevity. ASTERBILT's dam was an active producer at 17 years of age. One of the daughters of his dam made 2 Class Leading records. ASTERBILT's maternal granddam was an active producer at 20 years of age.

ON HIS SIRE'S SIDE you find the blood of two of the breed's great cow families close-up. He traces direct to the CHARLOTTE and MELBA families.

MAKE YOUR NEXT BULL — A BRANDTJEN-BRED SIRE
BULLS RICH IN PROVED ASTERBILT BLOOD FOR SALE

T. B. Accredited — Bang's Free

BRANDTJEN FARMS — Farmington, Minnesota

VISITORS ALWAYS WELCOME

TO MAKE ROOM FOR WINTER

WE OFFER

- **SOME TOP BROOD COWS**
- **A FEW CHOICE OPEN HEIFERS**
- **BRED HEIFERS FOR WINTER MILK**

Priced Right — Bred Right

May We Quote?

DOUGLASTON MANOR FARM

TRADE MARK Reg U S Pat Office

PULASKI, NEW YORK

MEETINGHOUSE LANE FARM SELECTS A SON OF DEFENDER OUT OF OUR PROVEN FANITA FAMILY

CONGRATULATIONS MR. H. H. McCONNELL, HONEY BROOK, PA. ON YOUR SELECTION OF THIS OUTSTANDING CALF AS YOUR JUNIOR HERD SIRE.

COLDSPRING'S ANITA'S DEFENDER

Born April 7, 1956

Sire

COLDSPRING'S B. R. DEFENDER
A son of Coldspring's Beauty's Romulus, AR, whose 4 Excellent sisters average 16277M—827F.

Dam

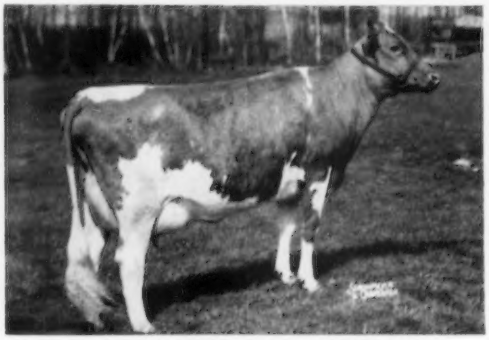

COLDSPRING'S B. V. ANITA
6335—298—Jr2—3x in 143 days
Sire: **Coldspring's Beauty's Valor, AR.** A son of Coldspring's Iris' Valor, AR, out of Vallevue Butterfat Beauty, E '47 '48, 18914—937—AA.

His Sire's Dam

DOTTY OF WEST SIDE FARM
Excellent '47 '48 '49 '54
19282—929—Sr4—365—3x
*25338—*1329—11yrs—365—3x
Class Leader 2nd in milk and fat

His Dam's Dam

(picture taken at 11 years)
COLDSPRING'S ROMULUS' FANITA, E '54
13308—600—Jr2—365C—3x, 14845—666—6yrs—365C—3x, 18018—895—8yrs—365C—3x. 2 AR daughters, Coldspring's B. R. Fanita, VG '54, 13958—632—Sr2—365C—3x, 13186—615—5yrs—3x in 336 days.

THERE HAVE BEEN A NUMBER OF GOOD BULLS SOLD FROM THE FANITA FAMILY. COLDSPRING'S NOBLE'S FANITA, VG '51 '54, 17939—1072—5yrs—3x, A MATERNAL SISTER TO ROMULUS' FANITA, HAS SONS AT NOBA, TIFFIN, OHIO, AND AT KULESPRING FARM, POTTSVILLE, PA.

HOW ABOUT A COLDSPRINGS-BRED BULL AS YOUR NEXT HERD SIRE?

FOR A STRONGER FOUNDATION ADD SOME BEAUTY

COLDSPRINGS FARM

Accredited for Bang's 57 . . . Accredited for T. B.
Est. S. C. PRICE, Owner
Phone Conyngham Sunset 8-5331

SUGARLOAF, PENNSYLVANIA
HAZLETON, PENNSYLVANIA

JAMES STRADNICK, Herd Manager
Phone Conyngham Sunset 8-5333

THE SAINT GET

. . . UNDEFEATED 1954, 1955, 1956

1956 SHOW RECORD

1st New Jersey Guernsey Show
1st Pennsylvania Guernsey Show
1st National Guernsey Show
1st Production Get — N.G.S.
1st International Dairy Show

For the third straight season, the daughters of SAINT have gone through undefeated. At the National and International, showing 6 cows of which 5 were SAINTS, we had the following results:

1st Sr. Get of Sire
1st Production Get of Sire
1st Best 3 Females
2nd Produce of Dam
2nd Dairy Herd

The "other" cow was HELENA. Despite the handicap of having milked almost 15 months, and after finishing a terrific record that she started on last year's show circuit, HELENA gave a powerful account of herself this fall. Following Championships at both New Jersey and Pennsylvania, she placed 4th at Waterloo, but then came back at Chicago, against the same competition, to win the Aged Cow Class along with the Res. Champion's ribbon. HELENA is due to SAINT'S service in January.

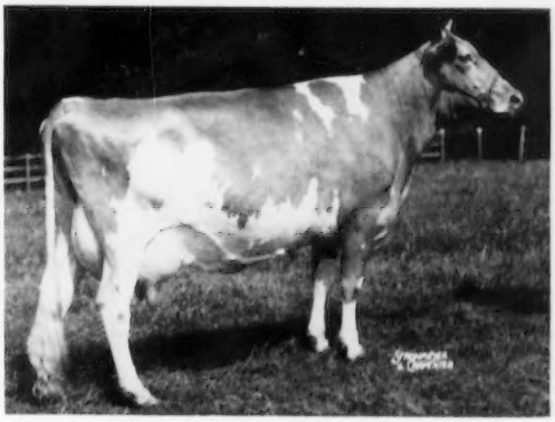

FAIRLAWN ACTOR'S HELENA
EXCELLENT '54 '55
21046—1014—5yrs—365—3x
1st Aged, Sr. & Gr. Ch., N.J.G.S., 1956
1st Aged, Sr. & Gr. Ch., Pa. G.S., 1956
1st Aged, Res. Sr. & Gr. Ch., I.D.S., 1956

• • •

A few good SAINT sons are available at the moment on which we would be happy to furnish information. SAINT'S frozen semen is also now available for selected matings — write for complete details.

OUR PLEDGE
Never to Offer a Bull We Would Not Use Ourselves

"Aiming at Perfection"

WYNO Farms Guernseys

ALVIN R. BUSH
ALVIN C. BUSH

MUNCY, PA.

LEE YOST, Manager
Phone 63001
PENN YOST, Herdsman

LAKEWOOD FARM COMPLETE DISPERSAL

At The Farm, Thursday And Friday, November 8-9, Mundelein, Illinois

193 HEAD — 13 Bulls — 95 Cows — 27 Bred Heifers — 58 Open Heifers

Bang's Accredited 945 — Vaccinated — T. B. Accredited 523016

AN OPPORTUNITY TO BUY THE TOPS OF THE NATION

SELLING

The 1956 National and International Senior and Grand Champion Female—LushAcres Hermes' Quest, 13882—803—Jr3—365—3x, 1st Sr. Yr. & Jr. Ch., Int., 1954; 2nd Sr. Yr. & Res. Jr. Ch., National, 1954; 1st 2-year-old, Res. Sr. & Gr. Ch., National, 1955; All-American Sr. Yr., 1954; All-American 2-Year-Old, 1955.

The 1956 National and International Junior Champion Female—LushAcres Hurricane Carol, 1st Sr. Yr. & Jr. Ch., No. Illinois Parish Show, 1956.

QUEST and CAROL were members of the 1st prize Produce of Dam at both the National and International.

Also Selling Will Be—

A. The entire 1st National and International Dairy Herd.
B. Second prize Heifer Calf, National—Lakewood F. Poppy.
C. Second prize Senior Yearling Bull, International—Lakewood Ovation.
D. Second prize Four-Year-Old, International—Yellow Creek Rose Harmony.

Seldom do you get an opportunity to buy animals of this caliber. This sale offers an opportunity to buy proved cow families backed by depth of breeding and proved, popular bloodlines.

Sale Managed By

The Merryman Company — The Pate Sales Co. — Delbert Kingston & Associates

---

LAUXMONT FARMS DISPERSAL

DR. GEORGE T. PACK, Owner — ELMER SALISBURY, Manager — Phone—Office 3834—Residence 3831

AT THE FARM, WRIGHTSVILLE, PENNSYLVANIA

FRIDAY, NOVEMBER 16 AND **SATURDAY, NOVEMBER 17, 1956 — 10:30 A. M. each day**

SALES HEADQUARTERS: YORKTOWNE HOTEL, YORK, PA.

236 HEAD 6 BULLS 160 COWS 50 BRED HEIFERS 20 OPEN HEIFERS

T. B. Accredited No. 395758 — Vaccinated — Bang's Certified No. 16816

HERE'S A SAMPLE OF WHAT IS BEING OFFERED:

◄ FIRST NATIONAL GUERNSEY HERD PASS

From left to right: Cool Run's Fame's Donna, Wye Heights Mima, Wye Heights Rare, Walnut Grove Mable A.

WYE HEIGHTS RARE ►

Member, First Dairy Herd, 1955. Senior Grand Champion and First Four-Year-Old, Pa., 1955. Best Uddered Cow, Pa., and Md., 1955. First Four-Year-Old, Md., 1955. Second Four-Year-Old, N. G. S., 1955. Res. Ch. Cow, Pa., 1956.

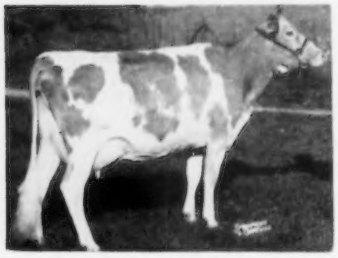

WALNUT GROVE MABLE A.
Member, First Dairy Herd, 1955. Second 2-Year-Old, Pa., 1955. Third 2-Year-Old, N. G. S., 1955. An outstanding young cow fresh with her third calf at 4 years.

COOL RUN'S FAME'S DONNA
Member, First Dairy Herd, 1955. First Aged Cow, N. G. S., 1955. Second Best Uddered, N. G. S., 1955. Co-owner, Mr. Wm. Duble, Woodstown, N. J. Donna is safe in calf to Fairlawn Actor's Royal.

WYE HEIGHTS MIMA
Member, First Dairy Herd 1955. Second Aged Cow, Pa. & Md., 1955. Second Best Uddered, Pa. & Md., 1955. Only her daughter, Rare, beat her in the best uddered class.

FOR CATALOGS WRITE—**THE MERRYMAN COMPANY, SPARKS, MARYLAND**

THE PENNSYLVANIA GUERNSEY BREEDERS' ASSOCIATION
P. O. Box 491 — Harrisburg, Pa.